In Two Parts, Complete--28 Pages. Part I--Telegraph-News Sheet---16 Pages.

The Los Angeles Times

Twenty-Eighth Year. PER ANNUM, $9.00 | Per Month, 75 Cents, or 2½ Cents a Copy. THURSDAY MORNING, JULY 8, 1909. On All News Stands, Trains and Streets. | 5 CENTS.

MAXIMUM TEMPERATURES: LOS ANGELES, 75; Boston, 76; New York, 80; Washington, 88; Pittsburgh, 82; Cincinnati, 88; Chicago, 86; Kansas City, 94; St. Paul, 78; Jacksonville, 86.

THE WEATHER.
BRIEF REPORT.

FORECAST—For Los Angeles and vicinity: Fair, warmer; light south winds.

For San Francisco and vicinity: Fair, warmer in forenoon, with light west winds; cool in afternoon with fresh west winds.

Sunrise, 4:48; sunset, 7:07; moon rises, 11:24 p. m.

YESTERDAY — Maximum temperature, 75 deg.; minimum, 59 deg. Barometer, 5 a. m., southeasterly; velocity, 4 miles; 5 p. m., southeasterly; velocity, 10 miles. At midnight the temperature was 64 deg.; cloudy.

TODAY—At 2 a. m. the temperature will be 61 deg.; cloudy.

[The complete weather report, including comparative temperatures, will be found on page 11, part 2.]

The Times

INDEX TO PARTS AND PAGES.

Cloud Floods in Middle West.
Ella Gingles Ends Shocking Tale.
Society in Oust Honey.
Proceedings of N.E.A. at Denver.
Town of Pacific Slope States.
Life of Middle Western News.
Washington News. Tariff Bill.
All the Latest Sporting News.
Dowie's New Washington Minister.
Consolidation Meeting at San Pedro.
City in Brief: Vital Record.

Hands-Up on Highway Commission.
Commands of Elks Register.
Agencies to Curb Speed-Mad.
Public Service: Official Doings.
Mining and Oil Interests.
Part II. Editorial Page: Pen Points.
Music and Dramatic Column.
Events in Los Angeles Society.
Los Angeles Times Scholarship Contest.
Orange of Los Angeles County.
Column of the Tehachepi."
Market Reports: Financial.

POINTS OF THE NEWS
IN THIS ISSUE.

MEAN BIZ.

SAN FRANCISCANS TO WIPE OUT HENEYISM.

Prominent Citizens Organize for Coming Campaign in Municipal Politics.

John D. Spreckels, Jr., Is Member of Committee Opposed to Men Whom His Father's Paper Has Been Lauding as Reformers, But of Whom Merchants and Taxpayers Have Tired.

[BY DIRECT WIRE TO THE TIMES.]

SAN FRANCISCO, July 7.—[Exclusive Dispatch.] At a meeting of merchants, business men and taxpayers this afternoon, at the Merchants Exchange Building, a temporary organization was effected "for the purpose of securing to the electors candidates for office who are known to be capable, upright and energetic men, and who will devote their time to the best interests of San Francisco." The underlying purpose is to rid San Francisco of Heneyism.

There was practically a full attendance of the 150 citizens and taxpayers to whom invitations had been sent by the committee of seven which issued the call. It was an assembly of earnest, practical business men, who have in view the fact that the taxpayers will pay into the city treasury next year $10,400,000, which they wish to see intelligently and effectively expended.

There was no lobbying, and not even a mention of candidates. The purpose of the movement, as announced by its leaders, is to select such Republican candidates as are deemed worthy of support and to make independent nominations where the candidates already in the field are not approved.

The temporary chairman, Charles M. Plum, was authorized to appoint an Executive Committee of twenty-five, with full power and authority to select candidates for municipal offices to be voted for at the August primary, and to take steps to have them placed on the Republican ballot, and to further proceed to organize the Republicans of San Francisco for the purpose of securing the election of the candidates recommended by the Citizens' Committee.

The call for the meeting was signed by Timothy Hopkins, Charles M. Plum, Joseph D. Grant, John D. Spreckels, Jr., Alexander Hamilton and others. One special object of the meeting which was not brought out in the call was to arrange plans for eliminating Rudolph Spreckels and Francis J. Heney from any control of municipal affairs after next November. The great body of business and professional men are so weary of the régime of Spreckels and Heney that they can scarcely wait for election in order to get rid of these men, who have made the word "reform" a stench in the nostrils of those who love fair play. The desire is not to let Ruef, Schmitz and other grafters escape, but to have a District Attorney who will prosecute cases in a dignified and fair way and to rid the city of Detective Burns and his disreputable gum-shoe men.

In this work there is seen young John D. Spreckels aligned against his uncle Rudolph. The Call, which has been the rampant organ of Rudolph Spreckels and Heney, will soon have to take its medicine and cease its fulsome praise of these men, who have made reform odious.

Just after adjournment Chairman Plum said that it was not the design of the movement to put a new ticket in the field. The proposition was to select such Republican candidates as were deemed worthy of support and to make independent Republican nominations to fill the places of such candidates as should not be approved of. The aim of the movement was to secure for San Francisco a businesslike administration.

DESERVED.

LIKENS PRESIDENT TO FAMOUS FRENCHMAN.

Ambassador Jusserand at Address in Plattsburg Compares Mr. Taft's Work in Philippines to Champlain's in America.

[ASSOCIATED PRESS NIGHT REPORT.]

PLATTSBURG (N. Y.) July 7.—President Taft, as the guest of the New York and Vermont Champlain tercentenary committees, found himself the central figure today in a series of events in connection with the celebration of the three hundredth anniversary of the discovery of the Champlain country, that promises no cessation of activities until far into the night.

Early in the day the President motored to Cliff Haven, half a mile from Bluff Point, where he addressed a large gathering at the Catholic Summer School of America. Returning later to the Hotel Champlain, he received the foreign ambassadors, Govs. Hughes and Prouty, members of the New York State Legislature and others of the guests. While this was going on the Indian pageants, which have proved an attractive feature of the week's celebration, were given on the floating island, which had been towed up from Fort Ticonderoga during the night, and anchored at the mouth of the Saranac River.

New York State's share in the tercentenary celebration of the discovery of Lake Champlain reached its climax today.

Tomorrow the scenes of pageantry, the parades, the speechmaking, the interchange of compliments among France, Great Britain and the United States, who shared in the history-making of the Champlain country, will be all transferred across the lake to Vermont, and Burlington will have its fling.

President Taft, Ambassadors Jusserand and Bryce, with Gov. Hughes and Gov. Prouty, again today occupied the center of the celebration stage. Each made three speeches, and all were at a brilliant banquet at the Hotel Champlain tonight.

Senator Root was added to the prominent guests today and he delivered a historical oration at Plattsburg barracks.

Postmaster-General Rodolfe Lemieux of Canada also spoke at the barracks, and with Senator Root and the others spoke again tonight at the banquet, where the expressions of friendly good will among the three great nations participating in the tercentenary were emphasized.

JUSSERAND SPEAKS.

M. Jusserand said: "The spirit and all that was best in Champlain lives again in President Taft, and there is a people in a distant archipelago who know it and feel it, and who for centuries will bless his name."

Canada had a large share in today's celebration and on the American military reservation at Plattsburg Barracks this afternoon, the President and the other guests witnessed a parade of American and Canadian troops.

An Ottawa regiment of Highlanders in scarlet coats, furry hats and kilts, and another regiment, the Governor-General's foot guards, also from Ottowa, participated.

At the ceremonies at Plattsburg Barracks, Gov. Hughes spoke first and was followed in turn by Gov. Prouty, Ambassador Jusserand, Ambassador Bryce, Postmaster-General Lemieux, Senator Root and President Taft.

President Taft said: "I am delighted to say that for sixteen years I have spent most of my summers in Canada, and I have learned that north of us is a great and rising people, a people bound to be prosperous, bound to be great, and whose prosperity and greatness I know that Americans are great enough not to be jealous of, but to welcome."

CONSERVATIVE, SAYS TAFT.

At the banquet tonight, President Taft, speaking to the toast, "The United States," declared the United States was the most conservative nation in the world. "For," he continued, "we have the longest experience in self-government."

The President expressed the thanks of the American people to Canada for having sent her troops to take part in the Champlain celebration, and pointed out the spirit of amity that made possible the spectacle of the troops of two great nations marching in parade under one commander.

In his speech at the banquet he said that while he believed an enlargement of central authority might be necessary he had an abiding faith in the constitution and in the indestructible union of indestructible States.

The President said, in part:

"The foreign affairs of the United States are committed to the central government, but the State of New York and the State of Vermont have in this instance taken a step that will prove, and is proving, most important in our foreign relations. They have strengthened the bond that exists between the United States and Great Britain, the United States and France, and the United States and Canada.

"And now to the subject which has been assigned me—the United States. I think it is not too much to say that those who have studied our country, our civilization, our Constitution and our people will reach the conclusion that there is no country in the world more conservative than the government of the United States. In view of the changes that are taking place in government, in view of the new doctrines that are being advanced of a socialist character, I think that is one of the most important things to emphasize with reference to the United States.

"I do not mean to say that we are not progressive in the sense that we intend to keep up with the procession in a development that shall work more and more justice to all; but I do mean to say that the long-continued training of a people in self-government is certain to produce a conservatism that cannot be expected in a people that are newly come to self-government and

(Continued on Second Page.)

Eleanor Robson

August Belmont

It's "Rather Serious."

Principals in possible match which strongly interests Wall street and New York stagedom.

CUPID'S VICTIM.

AUGUST BELMONT MAY WED AGAIN.

HIS FRIENDSHIP FOR ELEANOR ROBSON "SERIOUS."

Accompanied by His Two Sons the Millionaire Banker and Race Horse Owner Leaves New York for Europe and Will Attend the Races at Paris.

[BY DIRECT WIRE TO THE TIMES.]

NEW YORK, July 7.—[Exclusive Dispatch.] August Belmont, accompanied by his sons, Raymond and Morgan, sailed today for Europe. They will attend the races at Paris. There was a large crowd at the pier to bid them farewell, including August Belmont, Jr.

When asked if he were engaged to Miss Eleanor Robson, the actress, Belmont was silent for a moment, and then admitted that his friendship for her was "rather serious." He refused to say more about the report that he is to remarry.

In regard to racing, he said:

"Racing is still going on and increasing in favor in spite of the set back. Betting reduces sport to a lower level, but a man should have the right to wager if he wishes to. Racing is essential to the development of the thoroughbred. If there is no racing, the thoroughbred will die out."

JAIL COMPOSER'S WIFE.

Signora Puccini Sentenced to Five Months Imprisonment and Fine for Slandering Her Maid.

[ASSOCIATED PRESS NIGHT REPORT.]

ROME, July 7.—Signora Puccini, wife of Giacomo Puccini, the composer, was sentenced today to five months' imprisonment and a fine of $120, in addition to costs and damages, the latter to be fixed by a separate court. Some months ago Signora Puccini accused her husband and a maid in her employ of having improper relations. The girl protested her innocence and subsequently committed suicide. An autopsy proved the charges against the girl were baseless.

The accusations of the wife, however, resulted in a separation, and quickly after this the mother of the girl instituted suit against Signora Puccini.

Bridge Gone in Montana.

BUTTE (Mont.) July 7.—The Dearborn bridge, between Cascade and Wolf Creek, on the Butte division of the Great Northern Railway, was washed out yesterday and delayed all trains. It is understood the bridge will be repaired tonight.

WIDESPREAD DISASTER.

FLEEING FLOODS.

People Driven from Homes by Water.

Mayor of Missouri Town in Appeal for Help; All Inundated.

Railroads Washed Out, Santa Fe Train Wrecked, and Rivers Rising.

Kansas City and Other Cities Threatened; Travelers Marooned.

[BY DIRECT WIRE TO THE TIMES.]

KANSAS CITY (Mo.) July 7.—[Exclusive Dispatch.] Standing in water knee deep, and rapidly rising, Mayor R. E. Mauphin, from his home in Pattonsburg, Mo., tonight sent out an appeal over the long distance telephone for provisions, boats and clothing, which he says, should be rushed forward in order to relieve cases of urgent distress. Describing conditions in Pattonsburg, Mayor Mauphin said:

"Water from two to eight feet deep is running through every one of 300 houses in town, with the exception of mine, which, I expect, will be inundated before morning. Another two-foot rise is coming down Grand River and distressing conditions are hourly growing worse.

"People who have two-story residences are prisoners on the second floor and roofs, waiting for rescue, and as darkness approaches tonight the calls for help could be heard in many directions above the boom of the torrent which is tumbling through the main streets of the town, eight feet deep.

"More than 100 persons who live in one-story houses were caught by the flood last night, shortly before midnight, and stood in the water all night, many of them up to the waist, until they were rescued in boats, which reached here from St. Joseph and other points at 10 o'clock this morning. These are now on high ground, safe from the floods, but they have no shelter and nothing to eat.

"The forty boats now in commission are being hurried about among the roofs of the houses in the rescue work, but there are still hundreds marooned on the roofs, in the second stories and in trees.

"Swift currents and darkness, intensified by a drizzling rain, makes rescue work slow and dangerous.

"So far as known there has been only one fatality, George A. Thomas, a lumber workman.

BETWEEN FIRE AND FLOOD.

"The home of Dr. C. T. Worley caught fire at 11 o'clock, and the family, including two children, 14 and 16 years old, walked out into the water, where they stood all night. When rescued at 10 o'clock today water had crept up to their arms, and they were clinging to trees to keep from being carried down the stream.

"W. W. Smith and five other men who attempted to come into town on an improvised raft, were forced to float with the flood until they came to a grove of trees, into which they climbed and sat for four hours. They were rescued today about noon, numbed from head to foot from the chill and cramped position they were forced to maintain. Eight hundred of the 1400 residents of Pattonsburg will lose everything they have."

Swollen by unprecedented rain, and by melting snow from the Rocky

(Continued on Fifteenth Page.)

"INDECENT," SAYS COURT.

But Judges Refuse to Witness Exhibition of Salome Dance.

[BY DIRECT WIRE TO THE TIMES.]

NEW YORK, July 7.—[Exclusive Dispatch.] Mlle. Millie DeLeon, the "girl in blue," tried in vain today to show the three gray-haired justices of the Court of Special Sessions, her "Salome dance." The justices would not look, and convicted her of being a public nuisance.

They suspended sentence, warning her that a repetition of her offense would mean a cell.

Mlle. DeLeon's dance, Anthony Comstock and the police say is only a rejuvenated "couchee couchee." She was arrested in Hurtig and Seamon's theater on the night of June 7 last.

"My dance is a pure Salome dance," she said, "the real article. Just such a dance as Eva Tanguay and Gertrude Hoffman give."

"I do like this," she exclaimed, pulling her dress above her shoe tops, and thrusting out a foot. The old justices ordered her to sit down and the young woman pouted.

Justice Deuel said the dance was "indecent, suggestive and unfit for any civilized community." Justice Harris wanted to imprison the young woman, but on the vote of Justices Deuel and Olmstead, sentence was suspended upon her.

IN COLOMBIA.

REVOLUTION BURSTS FORTH AGAINST REYES.

[ASSOCIATED PRESS NIGHT REPORT.]

BOGOTA (Colombia) July 7.—A portion of the army stationed at Barranquilla took up arms last Sunday against the Colombian government, made prisoners of the municipal authorities and proclaimed Gonzales Valencia president.

Gen. George Holquin, who is acting president in the absence of Gen. Reyes, was strongly denounced and the gendarmerie were driven out of the city, later arriving at Cartagena.

The revolutionists took possession of the town and several steamers on the Magdalena River.

Gen. Holguin has declared martial law throughout the country. Gonzales Valencia has disavowed the rising and is coming to Bogota with the acquiescence of the government. Valencia issued a manifesto expressing his disapproval of the revolutionary movement, as did also the republican committee.

According to advices here, the disturbed conditions are confined to Barranquilla. Officials of the government say the rest of the country is at peace and that the people desire peace in order that Congress may meet on July 20 and settle many important questions.

Gen. Perdomo will leave Honda tomorrow with six steamers having on board 6000 men and 20 pieces of artillery. The objective point of the troops is Barranquilla.

NEWS REACHES COLON.

[ASSOCIATED PRESS NIGHT REPORT.]

COLON, July 7.—A revolution has broken out in the republic of Colombia against the government of President Rafael Reyes, who is now in London. This news was brought into Colon by the British steamer Median, that has just arrived from Savanilla.

Barranquilla and its seaport Savanilla, 177 miles away, are in the hands of the revolutionists.

It is reported here that the town of Santa Marta has also fallen to the rebels, but the Median brings no confirmation of this. The trouble began Sunday at Barranquilla and ended in the speedy overthrow of the governmental authorities at that point. There was little resistance. Two hundred men armed with rifles then marched down to Savanilla and took that port without firing a shot. Only one prisoner was taken, the captain of the port, and he was sent back to Barranquilla.

A Colombian gunboat was seen Monday night approaching Carthagena, but no news of what has occurred at that city has reached Colon. When the Median left the Colombian coast it was rumored that an American warship was expected momentarily at one of the coast ports. Persons well versed in Colombian politics are of the opinion that this movement is the beginning of a fusion of all political parties against the Reyes government.

There is no direct telegraphic communication between Colon and the Atlantic coast of Colombia. All telegrams from the Atlantic side have to go first to Bogota, the capital.

It is consequently subjected to government censorship.

Gen. Rafael Reyes has been President of Colombia since January, 1905, and his present term does not expire until 1914.

In November, 1903, the State of Panama, then an integral part of Colombia, proclaimed its independence which was speedily recognized by the United States.

Shortly after this step a treaty providing for the construction of the Panama Canal was signed by the United States and the new republic.

News reports from the republic have indicated that the old bitterness of the loss of Panama still lives. This was the situation when President Reyes suddenly left for London on June 10.

It was given out that Reyes left for the purpose of taking a much-needed rest and vacation, but his sudden departure was generally interpreted as a flight and revolutionary disturbances were looked for.

SAYS OUTBREAK QUELLED.

[ASSOCIATED PRESS NIGHT REPORT.]

NEW YORK, July 7.—Señor Sarria, the Consul-General of the republic of Colombia, in New York, received today from Buena Ventura, on the Pacific Coast of Colombia, the following dispatch relating to the disturbances at Barranquilla and Savanilla:

"The movement was confined to Barranquilla, and promptly put down. The government is in receipt of numerous protests against the uprising, and expressions of abhorrence from the Republican Committee, Gen. Rafael Uritz, former President Caro and others. These men all condemn the uprising, and offer their services to the state. It is universally expected that the approaching Congress will bring a solution of the difficulty. Gen. Gonzales Valencia is expected at Bogota today."

GINGLES CASE.

HER TALE IS TOLD.

Irish Lace Maker Ends Testimony.

Leaves Impression That Story of Shame May Be Only a Myth.

Taggart's Name Dragged in, But He Is Evidently Not Involved.

Occurrences in Hotel Bathroom Related Without a Blush.

[BY DIRECT WIRE TO THE TIMES.]

CHICAGO, July 7.—[Exclusive Dispatch.] Ella Gingles, one of the most remarkable studies from the standpoint of the psychologist that ever sat in a witness chair in the Criminal Court in Chicago, late this afternoon terminated her two and one-half days' recital of horrors under cross-examination by the State. In so doing she established a record for volume and scandal in testimony surpassing that of Evelyn Nesbit Thaw in New York, in the celebrated trial of her husband for the murder of Stanford White.

By his trip-hammer bombardment of questions Assistant State's Attorney Benedict J. Short left the girl self-contradicted in numerous important particulars of her story and with a record of frequent resorts to the reply, "I don't remember." Also she had displayed a knowledge of medical terms and of matters which seldom come to the knowledge of persons other than those well read or informed in matters of interest to students of psychopathy and criminologists.

Mr. Short felt that, while the girl for the most part had adhered with remarkable closeness to the story she told on direct examination, he had succeeded in indicating that her story was founded on suggestions furnished either by books or by somebody of her acquaintance.

SHAMEFUL STORY.

Throughout the recital of things that would cause an ordinary girl to melt from shame, Ella Gingles sat easily in her chair while telling of unprintable details of things she said had been done to her in the Wellington Hotel.

In her peach-basket hat, brown gloves and simple white frock, such as a school girl might wear, she looked innocent enough, save for the peculiar glitter in her steely eyes which has been remarked by spectators since the beginning of the trial. At the end of the ordeal she smiled up at the face of her attorney, Patrick H. O'Donnell, as they left the courtroom together.

The name of "Tom Taggart," the Democratic politician, was referred to frequently, the net result being that his connection with the case appeared to be nil.

NEVER CONFESSED THEFT.

In direct examination in the morning, upon which the cross-examination of the afternoon was based, the girl stated that she came to America on a passage bought in the name of Ella Raymond. She denied making a confession to theft in a downtown apartment store in October, declaring she "never made confession to any thefts."

She said that after she was accused of stealing lace from the Irish Lace Store, Attorney O'Donnell introduced her to several women who interested themselves in her case, but that she did not mention "Tom" Taggart's name to them or speak of "the man with a black mask" or of a "white slave."

She said that on the night of February 16 she went to the hotel to collect 83 cents that was owing to her, and that she was entrapped by Miss Barrette and her associates and subjected to the ordeal of being drugged, attacked and left tied up in the bathroom so that a man could take her the next morning to Louisville to be a "white slave."

UNDER ATTORNEY'S FIRE.

Mr. Short considered the story with its unprintable details to be similar to that told previously by Miss Gingles of her experience in an alleged orgy in the hotel on January 4.

"How is it that your stories of these two incidents are so much alike?" asked Mr. Short.

"I am just telling what happened," answered the witness, a trifle unevenly.

Mr. Short then flashed a rapid series of questions of medical import respecting the reason for the man in the bathroom cutting her and how she knew the reason she gave to be the right one.

"Isn't it a fact that this stuff was put in your mouth or that you got it out of books?" asked the prosecutor.

"No, sir."

"Isn't it a fact that you are masquerading as an innocent girl?"

"No, sir. I never heard of these awful things before," the young woman pleaded.

DID NOT TIE HERSELF.

"Isn't it a fact that you tied yourself and locked the bathroom door in the hotel?"

"No, sir."

"Why didn't you beak the string?"

"I could not and I didn't want to, because Miss Barrette said if I strug-

(Continued on Second Page.)

EDUCATIONAL.

TEACHERS ALSO TRUE LEADERS.

To Belittle Them Is Declared National Suicide.

More Money on Schools, More Boys Kept on Farm.

Terse Canadian Views Given at N.E.A. Convention.

[ASSOCIATED PRESS NIGHT REPORT.]

DENVER, July 7.—"National suicide lies in the direction of belittling the teachers."

"If the future is to be satisfying to a nation the teacher must be regarded as a leader and not as a teacher of letters."

"Starve the colleges; starve the people."

This advice from James W. Robertson, president of MacDonald College, Ste. Ann de Bellevue, Quebec, was given to the members of the National Educational Association today. Mr. Robertson spoke before a general session of the association.

The speaker declared the agricultural schools must be more closely allied with the rural schools to bring about the desired end of keeping the boys on the farm.

"And it is not a matter of a little education being dangerous," said the speaker, "it's the vast remaining ignorance that hurts the farmer of today. He wants a little education, but he does not want to pay. He does not want more education because he thinks his son will leave him. This is where he is wrong, because if the son knew more the farmer's acres would be worth more."

D. J. Crosby of the United States Department of Agriculture pleaded for a closer relation between the rural schools and the community. He wanted to shift the emphasis from three "r's" to good cooking and the ability to make fences where required.

E. T. Fairchild, superintendent of school of Kansas, Ashley Vanstrom of the Iowa Agricultural School and M. J. Abbey of the North Dakota Agricultural School, also were speakers.

OLD CONTROVERSY UP AGAIN.

The old controversy between the university and the Normal School, as to hether the latter is able to fit men and women for teaching, came up again in the meeting of the normal department.

Samuel E. Harwood, superintendent of the training school in the Illinois Normal School, Carbondale, Ill., took up the defense of normal training with the assertion that training and observation will give to a prospective teacher the necessary foundation for a teacher's education. C. B. Robertson, of the New York Normal School, Cortland, N. Y., spoke also on this side of the question.

Henry G. Williams, dean of the State Normal School at Athens, O., spoke of the Normal School as a place for training teachers. He declared that the same does not make the school a place for the training of teachers any more than the title of "professor" makes one an educator.

The department of school administration met this morning and heard an address by C. W. Mark of San Francisco on the "New Functions of School Boards," and one by Allan R. Foote, president of the International Tax Association of Columbus, O., who spoke on State and local taxation.

BOOK TRUST REPORTED BUSY.

Allegations of allegiance to the "book trust" cropped out this afternoon in the campaign for president of the association, when it became known that J. Y. Joyner, State superintendent of South Carolina schools, would be a candidate. Some of Dr. Joyner's friends announced that their fight would be against the "book trust" and that their efforts would be to defeat Ben Blewett, superintendent of schools of St. Louis, and J. H. Phillips, superintendent of schools of Birmingham, Ala.

The failure of the project to place Elmer E. Brown, United States Commissioner of Education, in the presidency is said to be due to the "book trust." Mr. Brown declined the honor rather than become identified in a fight with the so-called octopus.

The election of officers will take place tomorrow noon.

AUTO KILLS THREE.

Machine Over Speeded Turns Turtle and Occupants Are Ground to Death Underneath.

[BY DIRECT WIRE TO THE TIMES.]

DAWSON (Ga.) July 7.—[Exclusive Dispatch.] W. F. Locke, J. L. Martin and Walter Turlington, prominent citizens of this place, were instantly killed when their auto turned turtle today, and De Witt Pickett, J. D. Tweedy and Tom Rainer were seriously injured.

The men were out in a large touring car and were driving it at high speed when it turned over. The occupants were caught underneath.

ANGELENO ARRAIGNS SCHOOL BOOK TRUST

[BY DIRECT WIRE TO THE TIMES.]

DENVER (Colo.) July 7.—[Exclusive Dispatch.] Charges of corrupt politics among school directors and lack of efficient teachers and heads of departments led to two hours of spirited argument in the meeting of the department of school administration of the N.E.A. today.

Miss Elizabeth Shirley of Los Angeles, provoked considerable applause and much admonition on the part of the presiding officer for her severe arraignment of the American Book Company's power over educational officials. She spoke in a fiery manner of the good people who are subservient to "rogues and rascals."

"What the country needs is men and women on school boards who cannot be bought. What the country needs," she finished, "are patriotic men and women in the schools."

She refused to be squelched.

HER TALE IS TOLD.

(Continued from First Page.)

gled the ropes would get tighter."

"So that is why you didn't try to get away?"

"Yes, sir."

"Did Miss Barrette also cut you?"

"Yes."

"Did she say why she cut you?"

"Yes, to make me let go of my clothes."

"What did she use?"

"A knife."

"Didn't you tell the doctor at the hospital that they used a corkscrew?"

"No."

"Were you in a store that day?"

"No."

"Isn't it a fact that you bought a night dress?"

"No."

WHOSE NIGHT DRESS?

"Do you know that the name A. Barrette was written on the garment with plain ink?"

"No."

"Do you know that Miss Barrette does not have her clothes marked that way, but that her laundress uses a red silk thread?"

"I don't know."

"Isn't it a fact that you were afraid no one would know who tied you unless you put the name on the dress?"

"I don't know anything about it."

"You say that you never told Mr. O'Donnell of the assault until some weeks ago?"

"No."

"Do you know how he got the idea of these stories?"

"I don't know."

"Had you ever told about 'Tom' Taggart?"

"Yes."

"But you didn't tell him anything else?"

"No."

"When did you tell him?"

"After I had a talk with these women."

"Did he say he believed you?"

"Yes."

"Over two months ago?"

"Yes."

TAGGART ONLY NAME.

"Do you know 'Tom' Taggart?"

"No, sir."

"Did he ever write a letter to you?"

"No, sir."

"Did 'Tom' Taggart ever do you any harm?"

"No, sir."

"Did you ever read any stories about girls being drugged with 'knock-out drops'?"

"No."

"Did your girl friends ever tell you about any of these stories?"

"No, sir."

"Why did you visit the Wellington Hotel on February 16?"

"To collect 83 cents Miss Arnold owed me. Her room was No. 545."

"What happened?"

"A man knocked at the door. He came and said: 'Miss Arnold was expecting you.' She is in the bathroom. Walk right in.'

"When I opened the door, he pushed me in."

DRUGGED.

"He put something burning on my face, and I didn't remember anything more until Miss Barrette and another came in. I was undressed except for a night gown. My head hurt in the back, and when they went out of the bathroom I reached over and picked up my purse. I found an envelope, and wrote on it, 'Come quick—Ella.' I addressed it to Miss Joyce, put a stamp on it, and threw it out of the transome. When Miss Barrette came in the man said to her:

"'Why were you late?' and she said something about the cars keeping her, and then opened a bottle. The man and Miss Barrette talked about me, and he handed me $50. That was nearly 2 o'clock in the morning. Miss Barrette was under the influence of liquor. I don't know who the other woman was."

At this point in her story, Miss Gingles nearly broke down, and tears streamed down her cheeks. After regaining her composure, she continued in a tone scarcely audible:

"Before the women came the man said, 'Didn't Miss Barrette tell you not to tell what happened up here on the night of January 4?' and I said, 'What hurt my head?'

"Miss Donahue came in then."

"What next happened?"

"Then some one threw a bottle over the transom and said it was to help me. It had an awful taste. The man said there were no 'knockout' drops in it. The stuff had a greenish tint, and they took the label off. Then they put a towel over my face."

TWENTY-THREE WOUNDS.

"What did Miss Barrette say when you refused to remove your night gown?"

"She grabbed me and said, 'Cut her.'

"And did she cut you?"

"Yes, on the left arm."

"How many wounds did you have when you got to the hospital?"

"Twenty-three."

Miss Gingles then showed the jury the scars on her arms and one on her head just above the right eye, and then resumed her testimony.

"What did they do with your corset?"

"They took it and wiped the blood away."

"Did you ever recover it?"

"No, sir, and they also kept my lingerie."

Miss Gingles then told of additional mistreatment by her alleged assailants.

"Did the women leave first?"

"Yes, sir."

"How about the man?"

"He climbed over the transom," replied the girl, sobbing violently.

"Who cut you besides Miss Barrette?"

"The man."

"Where did Miss Barrette cut you?"

"On the wrist, to make me release my hold on the gown, and on my knees."

"How about the man?"

"He cut me, too, when I would not agree to his proposal."

When Miss Gingles was released from the stand Mr. Short said he expected to see the finish of the case on Saturday. Attorney O'Donnell said he expected to spend this morning putting on witnesses in behalf of Miss Gingles.

SUFFRAGETTES SWAMPED.

Two Try London Militant Methods in New York and Have to Call for Police.

[ASSOCIATED PRESS NIGHT REPORT.]

NEW YORK, July 7.—A hurdy-gurdy and tambourines were used by two militant suffragettes today, whose English tactics, adopted for the first time in New York, met with such a boisterous reception in City Hall Park that a riot nearly ensued.

A meek-looking man pulled a hurdy-gurdy, while Mrs. Sophia Loebinger and Miss Helen Murphy, the suffragettes, who wore badges and streamers lettered "Vote for Women," and carried copies of "The Suffragette," jangled tambourines.

Within five minutes they were the center of such a crush that they had to shriek for the police. Not a copy of the official publication was sold, and there were no speeches. A squad of police made a lane for the two women to the nearest subway station, and they hurried home.

GIANT COUGAR ELK'S VICTIM.

Blood, Fur and Hair Over Half-Acre Tell of Fierce Forest Battle.

[BY DIRECT WIRE TO THE TIMES.]

ASTORIA, (Ore.) July 7.—[Exclusive Dispatch.] Grim, silent witness of its own battle, fought and lost, a giant cougar which had been slain by a bull elk was found in the gorge of Big Creek, nine miles west of Knappa, today. The ground about the dead cougar, which was nine feet long from tip to tip, was cut up thickly with its own tracks and those of the elk.

Over half an acre the fight had waged, and blood, fur and patches of elk hair were all about. The cougar's body was a mass of cuts and bruises, while its stomach had been ripped opened by an antler of its enemy.

The dead cougar lay with its head in the creek, where it apparently had dragged itself after being mortally wounded.

OUT OF HAND.

UNION BRUTES BEAT MANAGER.

STRIKE IN NOVA SCOTIA MINES SPREADS RAPIDLY.

Strikers Enter Homes of Working Men and Cruelly Manhandle Them in Attempt to Force Promise to Join Laborites—Mayor Refuses to Ask for Soldiers.

[ASSOCIATED PRESS NIGHT REPORT.]

GLACE BAY (N. S.) July 7.—Riotous scenes at the collieries, an assault on General Manager Duggan, the reading of the Riot Act, the injury of several workmen, twelve arrests, and the refusal of Mayor Douglas of Glace Bay to call out troops at the request of the company, were the features that marked the second day of the strike of the United Mine Workers of America, in the employ of the Dominion Coal Company.

The strike assumed a violent form at No. 2 and No. 3 mines early in the day. An enormous crowd, composed of strikers, their friends, and women and children, assembled at the collieries waiting for the men, who were expected to go to work. Nearly all carried sticks, stones and eggs, and when the first man appeared they surrounded him, and a riot started.

General Manager Duggan and a posse of police charged the crowd to open up a way for the workmen to escape. Mr. Duggan was struck and wounded on the head, and several women and children were knocked down and a number were injured.

At colliery No. 3 tonight the strikers are in charge of the situation. There a mob, assisted by women and children, attacked the men who wanted to work, and prevented all but a few from entering the mine. The police were forced to draw revolvers to defend themselves.

During the day 2000 strikers surrounded the jail in which the prisoners arrested this morning are confined, and it was thought an attempt would be made to storm the place and release the men. This, however, did not occur.

A coal train from Dominion No. 3 mine was held up on its way from the pit today, and derailed by the strikers.

Representatives of the United Mine Workers of America, the organization which forced the strike, are busy near the mines, urging additional miners to join. It was reported today that many of the men were beaten in their homes last night until they promised that they would not return to work today.

Another disturbance occurred near the Caledonia, and the No. One mine. At the latter pit strikers broke into the colliery property, and were driven out by the police with drawn revolvers.

Little police protection could be offered, the number of strikers being estimated at nearly 2000. An attempt was made to disperse the assemblage by the use of fire hose, but the water pressure was too weak and the strikers remained in control.

SENDING TROOPS.

[ASSOCIATED PRESS NIGHT REPORT.]

HALIFAX (N. S.) July 7.—Before daylight tomorrow morning a trainload of troops will be on the way to Cape Breton to quell the disturbances in the mining districts.

NEW SHOPS SOON.

Western Pacific Is Nearly Ready to Begin Work on Its Sacramento Plant.

[BY DIRECT WIRE TO THE TIMES.]

SACRAMENTO, July 7.—[Exclusive Dispatch.] Work upon the Western Pacific shops to be located in this city will begin soon, according to information received by P. C. Drescher, chairman of the Western Pacific shop-site committee, from V. G. Bogue, vice-president and chief engineer of the company.

In a letter to Drescher, Bogue says. "In reply to your inquiry as to when the Western Pacific will begin work on the Secramento shops, I would say that we expect to begin work very shortly. Plans have been prepared and are now in the hands of President Jeffery at New York, for approval, and as soon as his approval is received we will begin work. I might add that our estimates of the cost of shops, as planned, is about $700,000."

RUGNYANSKY RELEASED.

NEW YORK, July 7.—Gyula Rugnyansky, the Hungarian poet and journalist, who has been detained on Ellis Island for some time to determine whether or not he was an undesirable citizen, was released today in pursuance of an order from Washington. He left immediately for Cleveland, where he is editor of a Hungarian paper.

FRANCE DECLINES CONFERENCE.

PARIS, July 7.—The French government has decided that it is at present unable on account of the budget situation and conditions, to accept the proposal made by the United States to enter upon negotiations with the view of establishing a 2-cent rate on letters between the two countries.

HIDEOUS DROP.

AREONAUT FALLS THOUSAND FEET WHILE CROWDS GASP.

Guy Rope Tears Gaping Hole in Gas Bag as It Soars Aloft, and Swinging Giddily Over Head of Horrified Throng Occupant Clings to Rings Until Balloon Lands—May Recover.

[BY DIRECT WIRE TO THE TIMES.]

WAUKEGAN (Ill.) July 7.—[Exclusive Dispatch.] Verne Yohn, an amateur aëronaut of Chicago, fell nearly a thousand feet under his deflated balloon at a celebration here tonight. A hole was torn in the balloon by a guy rope as it went up.

Yohn was seriously injured and is now in a hospital. Both wrists and ankles were broken and his back was injured.

Several thousand people saw the ascension and awaited in fear the fall they knew must follow. As the balloon left its moorings at the arranged signal, the promoter of the ascension saw the anchored guy rope and the hole it tore in the top of the balloon.

"Ride the balloon down! It's torn!" he shouted, and Yohn answered that he understood.

Yohn did not dare to cut loose with his parachute for fear that there would not be time for it to open. Plainly in sight of the horrified crowd, Yohn waited for the descent of his balloon. He hung from the ring with both hands and swung furiously back and forth, hoping to be at the extreme end of the pendulum's arc when the balloon struck the earth. The balloon struck the ground several hundred yards away from the place it left. The shock broke his hold on the balloon ring and he rolled into a ditch, where he lay until he was picked up, unconscious.

Toward midnight Yohn regained his senses and the doctors held out some hope for his recovery.

LIKENS PRESIDENT.

(Continued from First Page.)

who suffer more violent reactions on that account.

NEED MANY REFORMS.

"Not that we are perfect in the United States, not that we do not need a great many reforms. I can mention one that always comes to my mind, and that is the necessity of reform in the administration of the criminal law. But when you look back and see the progress that we have made in many directions, I think we may congratulate ourselves in living in an age in which we are making progress, in which the people are more sensitive than they ever were before to the criticism that we are not holding ourselves up to the right ideals. There will come undoubtedly, as our country becomes more and more populated, as others press upon us, the necessity for the conservation of our resources, there will come a test of the practical operation of our system of State and national governments.

"And it will doubtless be found that at times that system does not work as well to accomplish the reforms we are after as a system in which the Federal government had much more power, and it may be that in some directions it will be found necessary to enlarge somewhat the central power, but I have an abiding faith in the Constitution of the United States as it is, marvelously framed by that body of patriots and lawyers and statesmen, in simple language, bearing an elastic construction to meet conditions that they in their wildest imagination, could not have foreseen."

"And therefore while in some comparatively unimportant matters we may have to change that relation, I feel certain that the Constitution as it is, will furnish to us the instrument of continuing the growth of the United States in the right direction towards our highest ideals and permit us still to maintain that system difficult for others to understand, but which we ourselves love, that indestructible union of indestructible States."

The President's welcome at the Catholic summer school was a hearty one and the edifice was packed to the doors. At the President's right hand on the platform was Cardinal Gibbons, while on his left was Gov. Hughes.

President Taft devoted his address mainly to his dealings with the Catholic Church in the Philippines as having a bearing on the present celebration.

"I am not a Catholic," said he, "but I have had in the last ten years, a great deal to do with the Catholic Church.

"I think we are reaching a point in this country where we are very much more tolerant of everything and everybody than in the past and where we are giving justice where justice ought to be given.

"We are no longer cherishing the narrow prejudices that come from denomination bigotry and we are able to recognize in the past these great principles in religion and in Christian faith and appreciate the virtues they exhibited and follow the examples they set for us. Religious tolerance is rather a modern invention. Those of us of Puritan ancestry have been apt to think we were the inventors of religious tolerance. Well, as a matter of fact, what they were in favor of, if I can speak for Puritan ancestry, was in having a right to worship God as they pleased and have everybody else worship God in the same way. But we have worked that out now, and there has been a great change.

Superb Routes of Travel.

AUTOMOBILE
ROAD RACES
Santa Monica
Saturday

30 Minute Car Service All Friday Night and Oftener If Necessary

Commencing 5 A. M. Saturday, Cars Will Be Run Every 5 Minutes. Take Cars Marked "AUTO RACES" at Hill Street Station, and Along Hill and Sixteenth Streets

Trial Speed Runs Every Day From 5 to 10 A. M.

Pacific Coast Amateur Championship Swimming Contests
VENICE, JULY 9, 10 AND 11

Los Angeles Pacific Ry.

PACIFIC MAIL S.S. CO.—For Honolulu, Japan, China, Manila, India and Around the World
Steamers Mandoria, Mongolia, Korea, Siberia, China, Tenyo Maru and Chiye Maru now in service, being largest vessels sailing from the United States for the Orient via Honolulu.
SAILINGS FROM SAN FRANCISCO
JULY 20, 22, 27; AUGUST 5, 17, 24; SEPTEMBER 3, 9, 14, 22, Etc.
Sailings from Eastern Ports for all Trans-Atlantic Steamship Lines at frequent intervals. For literature apply to T. A. Graham, Agent, 600 South Spring Street, corner Sixth.

SEATTLE via PORTLAND— STRS. ROANOKE AND ELDER
ALTERNATE SAILING FROM SAN PEDRO EVERY TUESDAY at 7 p. m. for PORTLAND DIRECT (no change) calling at SAN FRANCISCO, EUREKA and ASTORIA. Low rates, including berth and meals. NORTH PACIFIC STEAMSHIP CO., 524 South Spring Street. Main 5115. F7488.

HONOLULU, Via Vancouver, Seattle, San Francisco
Los Angeles back to Los Angeles, first-class throughout, $172.50. Special excursion rates to Alaska, Europe and Japan. We are Agents for the Pacific Mail, North German Lloyd, Alaska Steamship Company, White Star and all Steamship Lines. GERMAN AMERICAN SAVINGS BANK, STEAMSHIP DEPARTMENT, Spring and Fourth Streets, Los Angeles, Cal.

SAN DIEGO, CORONADO and OLD MEXICO—
Special, personally conducted 3-day excursions by rail from Los Angeles during Elks' week and after. $15 pays all expenses of trip. Make reservations now. See Weber, Kile & Armstrong, Convention Headquarters, Spring and Franklin Sts., or 333 S. Spring St., care Peck-Judah Co.

$9.85 FIRST CLASS SAN FRANCISCO SECOND CLASS $7.35
Including berth and meals. Portland, $19.85, $13.35; Seattle, $23.85, $17.35. Passenger service unsurpassed. STEAMERS sail TUESDAY, THURSDAY and SATURDAY for SAN FRANCISCO, PORTLAND and SEATTLE DIRECT. WEST COAST S.S. OFFICE, 321 So. Spring. Main 1309.

Theaters—Amusements—Entertainments.

ORPHEUM THEATER— MATINEE BOTH
Vaudeville
"A Night at the Circus" Ellis Nowlan Co.
Cheridah Simpson Prima Donna Soprano.
A Spotless Reputation A. E. Pellaton and Wm. Foran.
Novelty Dancing Four With Johnny J. Hughes.
Mabel Hite & Mike "Stealing Home."
Claude Gillingwater "A Strenuous Reformer."
The Vindobonas Mad Melody and Rhythm.
Billy Van The Famous Minstrel Man.
Matinee Today
ORPHEUM MOTION PICTURES.
NIGHTS—10c, 25c, 50c, 75c. MATINEES DAILY—10c, 25c, 50c.

HAMBURGER'S MAJESTIC THEATER—
BROADWAY, bet. 8th and 9th. OLIVER MOROSCO, Lessee and Manager.
ALL THIS WEEK. MATINEE SATURDAY. ALL NEXT WEEK.
SECOND BIG WEEK STARTS SUNDAY NIGHT.
A TREMENDOUS HIT. LOOK AT THE CROWDS.
THE MOROSCO MUSICAL COMEDY COMPANY IN
"SERGEANT KITTY"
COMPANY OF 75. ALL SHOW GIRLS. BEST IN THE WORLD.
SPECIAL BARGAIN PRICES. NIGHTS—25c, 50c, 75c and $1. MATINEES—25c, 50c, 75c and $1. No Higher.
WEEK OF JULY 12: MOROSCO MUSICAL COMEDY CO. IN "A RUNAWAY GIRL."

MOROSCO'S BURBANK THEATER— THE HOME OF SUCCESS
LOS ANGELES' LEADING STOCK HOUSE.
ALL WEEK. MATINEE SATURDAY.
THE INCOMPARABLE BURBANK STOCK CO. IN
"SHERLOCK HOLMES"
THE BEST OF ALL DETECTIVE MELODRAMAS.
Regular Burbank Prices: Nights, 10c, 25c, 35c, 50c. Matinees, 10c, 25c.
NEXT WEEK: AUGUSTIN DALY'S DELIGHTFUL COMEDY: "THE LOVE LOVE."

BELASCO THEATER— BELASCO-BLACKWOOD, Props. and Mgrs. Matinees today, Saturday and Sunday.
The Belasco Theater Company, with Richard Bennett, presents Hoyt's big Sunday comedy-vaudeville,
"A Day and a Night in New York"
To follow—George Ade's rousing American comedy success, "THE COLLEGE WIDOW."

GRAND OPERAHOUSE— Home of Clean, High Class Musical Comedy. Matinees Saturday and Sunday.
TONIGHT AND ALL THIS WEEK.
The Grand Stock Company Presents the Greatest of All Melodramas
"A GIRL OF THE STREETS"
POPULAR GRAND PRICES.
NEXT WEEK—THE PRINCESS THEATER CO. in their greatest success, "THE ROUNDERS." Seats now on sale.

MASON OPERAHOUSE— H. C. WYATT, Lessee and Manager.
ALL THIS WEEK—The last of the engagement of the PRINCESS THEATER COMPANY—with MATINEE SATURDAY—
"THE UMPIRE"
A hilariously funny musical comedy with FRED MACE in his original role at the Princess. Mace is exceptionally funny in the character, and ample opportunity is accorded MAY BOLEY, ZOE BARNETT and the PRINCESS COMPANY and CHORUS.
SUMMER PRICES:—25c TO $1.50—SEATS NOW SELLING.
SPECIAL GALA ATTRACTION ALL NEXT WEEK—BEGINNING JULY 9.
SEAT SALE TODAY 9 A. M.
Frederic Thompson announces America's greatest dramatic success
"Polly of the Circus"
BY MARGARET MAYO.
Exactly as presented for one year at the Liberty Theater, New York.
WEEK JULY 16—"THE SERVANT IN THE HOUSE." PRICES 25c TO $1.

UNIQUE THEATER—Hentz & Zallee, Props.
629 S. BROADWAY. WEEK JULY 5.
THE GREAT FASHION PLATES KELLY & VIOLETTE
SOCIETY VAUDEVILLE and GOOD COMEDY CO. Don't miss seeing the Princess Monday, Wednesday, Saturday and Sunday. Evenings two performances, 8:15 and 9:30. 10c, 15c, 20c and 25c.

PEOPLE'S THEATER—Main St., bet. 5th and 6th.
COMMENCING JULY 3RD—4 MATINEES 2-4 NIGHTS 8.
The NELSON-HYLAND Fight Pictures
GREATEST FIGHT PICTURES EVER PRODUCED—ALL SEATS REDUCED.

LOS ANGELES THEATER— SPRING STREET, NEAR 3RD. PHONES—A1207, MAIN 8.
MATINEE EVERY DAY—TWO PERFORMANCES EVERY NIGHT.
WESTON & YOUNG, KESSLER & DUNNE, MARTINNE, "NADJE" BAONA, The LAUGHS, SIEBERT, LINDLEY & SIEBERT.
POPULAR PRICES—10c, 20c AND 30c.

WALKER THEATRE— GRAND AVENUE OPPOSITE POSTOFFICE
J. HARRY PIEPER, Mgr. Phones: Main 40, Home 40.
Matinee at 2 Every Day 10c, 20c. Every night 10c, 20c, 30c.
THE BEST VAUDEVILLE

BASEBALL—Chutes Park 2 P.M. WEEK DAYS 2:30 P.M. SUNDAYS.
VERNON vs. PORTLAND
JULY 7, 8, 9, 10, 11—AFTERNOON. ADMISSION 25c.

FREE ILLUSTRATED LECTURE—
On San Joaquin Valley and High Sierras, at 8 P.M.
TIMES BRANCH OFFICE, 531 S. SPRING ST.

Timely Special Announcements.

VISIT THE WORLD-FAMOUS—
Cawston Ostrich Farm SOUTH PASADENA.
"One of the strangest sights in America."—New York American.
150 Gigantic Ostriches
50 OSTRICH CHICKS JUST HATCHED
IN A BEAUTIFUL SEMI-TROPICAL PARK.
25c ROUND TRIP, including admission. Tickets for sale at our
City Store 313 South Broadway

TAXICAB SERVICE— SUMMER RATES—First half mile, 25c; additional quarter mile for 25c per mile.
PHONES—EX. 66. MAIN 2196. F1656 All Night Western Motor Car Co.
MORNING SHOPPING AND AFTERNOON CALLING FIVE DOLLARS.

LOS ANGELES OSTRICH FARM— OPP. EAST LAKE PARK.
All Yellow Cars Transfer Direct to Farm. Fare 5c.
OSTRICH DANCE, 11:30 DAILY.
Excursion tickets, round trip and admission 25c. For sale at our
CITY STORE, 324 S. BROADWAY, LOS ANGELES.

Superb Routes of Travel.

BANNING LINE—S. S. Cabrillo—Daily Service
SANTA CATALINA ISLAND
Island Villa and Canvas City
NOW OPEN FOR BUSINESS.
PORTER'S CATALINA ISLAND BANNING
Free Camp Grounds With Water
BANNING CO., 104 PACIFIC ELECTRIC BLDG., LOS ANGELES.
PHONES: MAIN 4692; F9574.

San Francisco, Seattle, Tacoma, Victoria, Vancouver
STEAMERS
President or Governor, Noon Thursdays
Santa Rosa, 11 a.m. Sundays
For San Diego, 9:05 a.m. Wed. and Sat.
Low passenger rates, including berth and meals, unrivaled service.
TICKET OFFICE, 549 S. SPRING ST. PHONES HOME P1565, SUNSET MAIN 41. Right reserved to change schedule.

FOR SAN FRANCISCO, SEATTLE, TACOMA AND ALL PUGET SOUND AND ALASKAN PORTS.
Elegant Twin-Screw S.S. Admiral Sampson
(The Exposition Flyer) leaves 8:30 a.m., THURS., JULY 8, 24 hrs. to San Francisco, 36 hours to Seattle. Through freight and passenger rates. ALASKA PACIFIC STEAMSHIP CO., C. J. Lehman, Gen. Agt., 248 South Spring St. Phones: Main 8, F1074.

$9.00 FIRST CLASS San Francisco SECOND CLASS $7.35
Includes berth and meals. Portland, $19.00, $12.35. Grays Harbor, $19.00, $15.35. Seattle, $22.00, $17.35.
S.S. Hanalei, Sat., July 10, 1:30 p.m.
Excellent passenger accommodations. Low freight rates. C. J. LEHMAN, General Manager, 248 S. Spring St. Phones—Main 803, 10803.

REDONDO—
Take a dip in the World's Largest Hot Water Salt Plunge. Special rates with us; rest for the weary, plenty doing for the more active.

What Of

OVERTAKEN.

BENSON SLEEPS IN JAIL CELL.

Land Grabber Is Imprisoned After Three Years.

Fight for Freedom to Go to Supreme Court.

Lawyers to Try Habeas Corpus Proceedings Today.

[ASSOCIATED PRESS NIGHT REPORT.]

SAN FRANCISCO, July 7.—John A. Benson, convicted three years ago of conspiracy to defraud the government of timber lands in this State and sentenced to a year's imprisonment and fined $1000, spent tonight in the county jail.

His attorneys, however, will attempt to secure his release tomorrow upon a writ of habeas corpus.

United States District Judge Van Fleet late today granted a writ returnable tomorrow morning. A denial is anticipated, but Benson's attorneys state they will at once appeal to the United States Supreme Court on that ruling and, pending the decision of that body, will secure the release of their client on bail.

Benson surrendered himself to the United States Marshal late in the day. His attorneys asked that arrangements be made to keep him elsewhere than in the county jail, but the marshal refused to do so.

John A. Benson was once a man of great wealth but whose fortune has faded away during his twenty-year legal fight with the United States government.

The order of commitment sends him to spend a year in jail and directs him to pay the $1000 fine.

Benson did not appear in court today, apparently having become resigned to his fate when the Appellate Court refused his petition for a writ of certiorari, which would permit him to go before the United States Supreme Court.

Following the signing of the Benson commitment, Judge Van Fleet placed the case of Dr. E. E. Perrin, jointly tried and convicted with Benson, but granted a new trial by the Appellate, on the calendar. United States District Attorney Devlin asked for an early trial, reiterating his statement that the Department of Justice was anxious to get the Benson-Perrin matter cleared up.

MAY HAVE PRIZE BIGAMIST.

Police of San Francisco Hint at Sensational Record of White-Haired Prisoner.

[ASSOCIATED PRESS DAY REPORT.]

SAN FRANCISCO, July 7.—With the arrest today of a man giving his name as Christian C. Johnson, the police say they have captured a bigamist who has wives scattered in many parts of the country. They declare that Johnson admits that an exposé of his matrimonial venture will cause the sensation of a sensation in many localities.

The arrest followed an investigation of a complaint made to the police by Mrs. H. Leopold of this city, who stated that she was married to Johnson, who is sixty-two years of age, last April, and deserted after he had obtained from her $600.

At the police station questions were put to the man as to when he was last in Toronto, St. Louis, Ohio, and other places. The prisoner was greatly agitated and declared that if his record in those places was looked up it would be in a "terrible fix."

"How long can I get for bigamy?" he asked, and when told, "about twenty years," declared he could not survive the exposure that was sure to come. Letters taken from his pockets are said to be of an incriminating nature.

BLOODHOUNDS FAIL.

FIND NO TRACE OF BANDIT.

[ASSOCIATED PRESS DAY REPORT.]

EVERETT (Wash.) July 7.—No trace has been found of the lone bandit who held up the Bank of Commerce and seriously wounded Cashier Lyon. Bloodhounds were put on his trail last night, and led the pursuers onto a boom of logs. Returning, they went beneath a railroad trestle near by, and were unwilling to leave. It is believed the bandit had a boat moored to the log boom and escaped that way. Cashier Lyon's wound is serious.

FAST STEAMERS RACE.

BOUND FOR GOLDEN GATE.

[ASSOCIATED PRESS DAY REPORT.]

HONOLULU, July 7.—The Pacific Mail Steamship Company's liner Mongolia and the steamer Alameda of the same line got an even start for San Francisco at 10 o'clock today. It is not known whether or not an ocean race is in contemplation, but in shipping circles an interesting speed contest is anticipated. The Mongolia is considered to be somewhat the faster boat. The vessels should reach their destination about noon next Tuesday.

MUST BE LADYLIKE.

DEMAND ARTISTIC POSES.

[ASSOCIATED PRESS DAY REPORT.]

SAN FRANCISCO, July 7.—Because the guests of an exclusive hotel complained that the loungers on the grass in Union Square in this city, sprawled about in ungraceful attitudes, the Chief of Police has issued orders to the patrolmen on that beat that respectable attitudes must be preserved by those who make the noted square their resting place.

No attempt will be made to correct the unaesthetic poses of the men who recline in a ladylike manner, or they will be subjected to the indignity of a ride in the patrol wagon.

UNCLE SAM ADVERTISING.

BOOSTING IRRIGATION LANDS.

[SPECIAL CORRESPONDENCE OF THE TIMES.]

YUMA (Ariz.) July 6.—Arizona and New Mexico are to be the first recipients of the benefits of a government campaign of publicity in connection with the numerous irrigation projects which nation is conducting.

E. T. Perkins, formerly consulting engineer of the reclamation projects in Arizona and New Mexico, for a time head of the Yuma, has been placed at the head of the Homeseekers' Land and Irrigation Bureau, with headquarters at the Old Colony Building, Chicago, and is organizing a publicity campaign, calling special attention to the National Land and Irrigation Exposition at Chicago from November 27 to

What Of Interest Happened in a Day Up and Down the Great Pacific Coast.

OVERTAKEN.

BENSON SLEEPS IN JAIL CELL.

Land Grabber Is Imprisoned After Three Years.

Fight for Freedom to Go to Supreme Court.

Lawyers to Try Habeas Corpus Proceedings Today.

[ASSOCIATED PRESS NIGHT REPORT.]

SAN FRANCISCO, July 7.—John A. Benson, convicted three years ago of conspiracy to defraud the government of timber lands in this State and sentenced to a year's imprisonment and fined $1000, spent tonight in the county jail.

His attorneys, however, will attempt to secure his release tomorrow on writ of habeas corpus.

United States District Judge Van Fleet has today granted a writ returnable tomorrow morning. A denial is anticipated, but Benson's attorneys say they will at once appeal to the United States Supreme Court on that ground, pending the decision of which body, will secure the release of their client on bail.

Benson surrendered himself to the United States Marshal late in the day. His attorneys asked that arrangements be made to keep him elsewhere than in the county jail, but the court refused to do so.

John A. Benson was once a man of great wealth but whom fortune has turned away during his twenty-year fight with the United States government.

The order of commitment sends him to spend a year in jail and directs him to pay the $1000 fine.

Benson did not appear in court today, apparently having become reconciled to his fate when the Appellate Court refused his petition for a writ of supersedeas which would permit him to appeal before the United States Supreme Court.

Following the signing of the Benson commitment, Judge Van Fleet placed under arrest of Dr. E. B. Perrin, jointly indicted and convicted with Benson, but granted a new trial by the Appellate, on the calendar. United States District Attorney Devlin asked for an early trial, reiterating his statement that the Department of Justice was anxious to get the Benson-Perrin matter cleared up.

MAY HAVE PRIZE BIGAMIST.

Police of San Francisco Hint at Sensational Record of White-Haired Prisoner.

[ASSOCIATED PRESS DAY REPORT.]

SAN FRANCISCO, July 7.—With the arrest today of a man giving his name as Frederick C. Johnson, the police say they have captured a bigamist who has wives scattered in many parts of the country. They declare Johnson admits that an exposé of his matrimonial venture will cause the arrest of a sensation in many localities.

The arrest followed an investigation of a complaint made to the police by Mrs. H. Leopold of this city, who says that she was married to Johnson in 1904, is sixty-two years of age, and was deserted after he had drawn from her $600.

When the police station questions were put to the man as to when he was in Toronto, St. Louis, Ohio, and other places, The prisoner was greatly agitated and declared that if his visit to those places was looked up he would be in a "terrible fix." "How long can I get for bigamy?" he asked, and when told, "about twenty years," declared he could not survive the exposure that was sure to follow. Letters taken from his pocket are said to be of an incriminating character.

BLOODHOUNDS FAIL.

FIND NO TRACE OF BANDIT.

[ASSOCIATED PRESS DAY REPORT.]

SUMNER (Wash.) July 7.—No trace has been found of the lone bandit who held up the Bank of Commerce and seriously wounded Cashier Lyon. Bloodhounds were put on his trail last night, and led the pursuers onto a string of logs. Returning, they went down a railroad trestle near by, and then unwilling to leave. It is believed the bandit had a boat moored in the log boom and escaped that way. Cashier Lyon's wound is serious.

FAST STEAMERS RACE.

HOMEWARD FOR GOLDEN GATE.

[ASSOCIATED PRESS DAY REPORT.]

HONOLULU, July 7.—The Pacific Mail Steamship Company's liner Mongolia and the steamer Alameda of the Oceanic line got an even start for San Francisco at 10 o'clock today. It is not known whether or not an ocean race is in contemplation, but in shipping circles an interesting speed contest is anticipated. The Mongolia is believed to be somewhat the faster boat. The vessels should reach their destination about noon next Tuesday.

MUST BE LADYLIKE.

DEMAND ARTISTIC POSES.

[ASSOCIATED PRESS DAY REPORT.]

SAN FRANCISCO, July 7.—Because the guests of an exclusive hotel complained that the loungers on the grass plots in Square in this city, sprawled about in ungraceful attitudes, the Chief of Police has issued orders to the park police that that beat that respectable decorum must be preserved by those who make the noted square their resting place.

Arrests will be made to correct the unesthetic poses of the men loungers, but the feminine habitués will be subjected to the indignity of a ride in the patrol wagon.

UNCLE SAM ADVERTISING.

BOOSTING IRRIGATION LANDS.

[CORRESPONDENCE OF THE TIMES.]

PHOENIX (Ariz.) July 6.—Arizona and her resources are to be the first recipients of the benefits of a government system of publicity in connection with the numerous irrigation projects which it is conducting.

Arthur P. Dutton, formerly consulting engineer of the reclamation projects in Arizona and New Mexico, for a time chief engineer of the Yuma, has been placed at the head of the Homeseekers' Land and Irrigation Bureau, with headquarters in the Colony Building, Chicago, and is organizing a publicity campaign special attention to the Land and Irrigation Exposition to be held in Chicago from November 27 to December 4, 1909. Circulars now being sent out call special attention to the Salt River, Gila River and Yuma projects.

F. H. Griswold, secretary of the National Irrigation Congress, and a special representative of the Chicago Tribune, accompanied by J. C. Waite, of the reclamation service, are in Yuma inspecting the local irrigation project, at the close of a tour which has included every government and private irrigation enterprise in the West.

At a meeting of the Board of Governors of the Yuma County Water Users' Association, July 5, arrangements were made and committees appointed to entertain the party of Senators and Congressmen who will be in Yuma in October, in the course of a tour of inspection of the government irrigation projects.

County Superintendent of Schools DeVane, has appointed a non-partisan board of trustees for the newly-formed Union High School district as follows: A. Y. Greer and G. M. Hobart, Republicans; A. J. Locke and W. B. Cloyd, Democrats; F. L. Ingraham, Socialist. The trustees elected A. J. Locke chairman and F. L. Ingraham secretary.

The remains of Sir Arthur C. Shepney, the noted English scientist, who recently died in Yuma of heart failure, are still in Yuma awaiting transportation to England. In all probability the remains will be accompanied to England by Undertaker O. C. Johnson of Yuma, by desire of relatives of the deceased.

Dr. E. B. Ketcherside of Yuma has been appointed County Health Officer by the County Board of Supervisors.

TENOR IN TROUBLE.

GEORGE DIMMOCK BROKE.

[ASSOCIATED PRESS DAY REPORT.]

OAKLAND, July 7.—George Dimmock, once a tenor in Jenny Lind's support, and later famous as an evangelistic singer, was given sufficient money by the Supervisors yesterday to take him to Salt Lake, where he claims to have relatives, who will provide a home for him.

Dimmock is 87 years old, and he attained fame as a singer more than half a century ago.

RED SPIDER COMES.

HOP GROWERS ALARMED.

[BY DIRECT WIRE TO THE TIMES.]

SACRAMENTO, July 7.—[Exclusive Dispatch.] Red spider, one of the worst pests known to hop growers, has made its appearance in the hop fields south of this city. The pest is prevalent in some of the fields in great numbers.

Secretary Bremner of the State Board of Horticulture has gone to the affected fields to examine them, and to advise growers as to what steps to take to check the pest. The red spider takes the life out of hops. It will be combated with parasites, and if it has not too much of a start, may be checked. Damp weather that has prevailed has been favorable to the propagation of the red spider.

GRITTY.

GIRL BEATS OFF FIERCE LION WITH HER HATPIN.

[ASSOCIATED PRESS DAY REPORT.]

SAN JOSE, July 7.—Miss Isola Kennedy, daughter of John Kennedy of Morgan Hill, widely known as a temperance worker, was attacked and terribly mangled by a California lion near Glenwillis, on Coyote Creek, fifteen miles south of this city, late yesterday afternoon. She was on an outing with two young men.

The lion first sprang on one of the boys, and then attacked Miss Kennedy, who fought him as best she could with a long hatpin. The boys ran to the camp of the Bay Cities Water Company near by, and gave the alarm, and two men, John Conlon and a Mr. Fletcher, hastened to the girl's aid.

The former fired four times at the animal with a shotgun and Fletcher fired three shots with a rifle into the animal before he succumbed. The girl's left arm was terribly mangled and her entire body lacerated. Her condition is serious. The neck of one of the boys was clawed, and one of his ears split open.

MOTOR SMASHES AUTO.

Southern Pacific Car Strikes Machine and Hurls Driver Into Ditch, Hurting Him Badly.

[BY DIRECT WIRE TO THE TIMES.]

STOCKTON, July 7.—[Exclusive Dispatch.] The Southern Pacific motor car running from Sacramento crashed into Hershel Mason's automobile this morning at Lodi and completely wrecked the machine. Mason was thrown, but escaped serious injury, though he was badly bruised and shaken up. It is said that the motor car was running at an unusually high rate of speed inside the city limits, and could not be heard by the driver of the automobile.

Mason was crossing the Southern Pacific tracks at Locust street when the motor struck his machine. The automobile was tossed into a ditch. The collision had no effect upon the motor.

HIGH-BORN, TRIES ROBBERY.

Son of Prominent Great Northern Official in Jail for Attempted Portland Crime.

[BY DIRECT WIRE TO THE TIMES.]

PORTLAND (Or.) July 7.—[Exclusive Dispatch.] Born and raised in luxury and wealth, Allen S. Bowen, 17 years old, son of L. W. Bowen, No. 1703 West Pacific avenue, Spokane, superintendent of the Spokane division of the Great Northern Railway, is held today in a cell at the County Jail for attempted robbery of the grocery store and bakery shop of William Zinck, No. 1287 Milwaukee avenue, last night. Bowen was caught red-handed. His companion in the attempted robbery escaped. Zinck fought the two youths with an iron bar when they tried to rob him. When they turned and ran he pursued, finally catching Bowen. Today the youth's identity and family connections became known. His mother declares that as soon as her husband, who is away, returns home, efforts to release the boy will be made.

BAD NEWS TARDY.

THREE CHILDREN BURNED.

[ASSOCIATED PRESS NIGHT REPORT.]

LA GRANDE (Or.) July 7.—News reached here today of the death of three children as the result of the burning of the home of Bert Oliver at Summerville Sunday night.

One child perished in the flames and two died last night. The father and mother were severely burned.

The fire was caused by the overturning of a lamp.

SIXTY THOUSAND SHORT.

ORTIS HAMILTON BLAMED.

[ASSOCIATED PRESS NIGHT REPORT.]

SEATTLE, July 7.—Adjt.-Gen. Lamping of Washington, after a searching investigation of the accounts of his predecessor, Ortis Hamilton, with the United States War Department, says that Hamilton, who is in jail in Olympia, awaiting trial on an embezzlement charge, converted probably $40,000 of the State's money to his own use, and that James A. Drain, Hamilton's predecessor, has a clear record.

DENTISTS LEARN.

ALSO TALK AND EAT.

[ASSOCIATED PRESS NIGHT REPORT.]

SAN FRANCISCO, July 7.—Clinics occupied the entire second day of the joint session of the California Dental Association and the Alumni Association, at the University of California Dental College, today. Eleven demonstrators illustrated the most modern devices and practices of dentistry, and during the noon hour this work was generally discussed by those in attendance. Lectures will fill in the time tonight.

WHITE HAIRS MATE.

AGED COUPLE WED.

[BY DIRECT WIRE TO THE TIMES.]

SACRAMENTO, July 7.—[Exclusive Dispatch.] Although both are nearing three score years and ten, John Lowell, a retired farmer of Oak Park, this county, and Mrs Hannah H. Ryon, also of Oak Park, embarked upon the sea of matrimony today. It was the second venture of both. Lowell is 67 and his bride is four years younger. They are a well-preserved couple, and neither looks to be more than middle aged.

BULLETS FOR LOOT.

"VICTIM" KILLS TWO ROBBERS.

[ASSOCIATED PRESS DAY REPORT.]

TORREON (Mex.) July 7.—As a result of an attempted robbery of a nervy plantation owner, two robbers are dead and two others, badly wounded, are in jail, awaiting trial.

Four masked men broke into the apartments of José Santiago, owner of the Pinto Hacienda in North Torreon and demanded his valuables. Instead of complying Santiago reached under his pillow for a small revolver and opened fire. When the shooting was over, two robbers were dead and the other two were running away, leaving a trail of blood behind them. They were soon captured.

HELD FOR KILLING BABY.

MOTHER WEEPS ON STAND.

[ASSOCIATED PRESS DAY REPORT.]

SAN FRANCISCO, July 7.—Mrs. Laura McDonald was held today to answer before the Superior Court on a charge of having murdered her baby son, Kenneth, last May.

The woman wept bitterly as she told of marital troubles which led her to fire a bullet through the baby's body, and then attempt to end her own life by swallowing poison.

For over a month her life hung by a thread, and she still showed the effects of the drug when she appeared in court today.

Mrs. McDonald was a waitress before her marriage, and the Waitresses' Union is defraying the expenses of her trial.

TO RAISE LICENSE.

AND TO BAR ALL WOMEN.

[BY DIRECT WIRE TO THE TIMES.]

RED BLUFF, July 7.—[Exclusive Dispatch.] At a meeting of the Trustees last night the provisions of the proposed new saloon law were practically agreed upon. The meeting was attended by both liquor men and prohibitionists. It is believed that the ordinance will be satisfactory to all sides. The following points were agreed upon:

To raise the saloon license to $10 per quarter; to close all saloons at midnight and keep them closed until 5 o'clock in the morning; to abolish all slot machines in saloons; to eliminate all side and rear entrances; to keep all women from saloons.

BULLET KILLS WRONG MAN.

In Checking an Attempted Jail-break Constable Shoots Waiter Through Robber's Shoulders.

[BY DIRECT WIRE TO THE TIMES.]

TRUCKEE, July 7.—[Exclusive Dispatch.] Fred King, a waiter employed in a local restaurant, was shot through the head and killed Monday night by Constable Schlumpff, while the latter was checking an attempted jail break. Schlumpff has been exonerated by a coroner's jury of all blame.

The attempted break was started by Dan Crowley, arrested for highway robbery. Constable Schlumpff and King entered Crowley's cell, the waiter carrying the prisoner's supper. As soon as Schlumpff was inside the door, Crowley drew a revolver and pointed it at Schlumpff, ordering him to throw up his hands. Instead of doing so, the constable grabbed Crowley's revolver with one hand and his own with the other. As Crowley pulled the trigger, Schlumpff's finger caught in the hammer and prevented the weapon's discharge. Schlumpff then fired his own revolver at Crowley. The bullet went through the latter's shoulder and struck King, who was standing near by, in the head, killing him instantly. Schlumpff succeeded in subduing Crowley and disarming him. It is believed the weapon was handed to Crowley by an accomplice. King came here from Grand Rapids, Mich.

BOY KILLS FATHER.

FIRES TO SAVE MOTHER.

[BY DIRECT WIRE TO THE TIMES.]

OURAY (Colo.) July 7.—[Exclusive Dispatch.] Mistaking the intentions of his father, whom he saw talking to his mother with a razor in his hand, Roy, the fourteen-year-old son of Frank Mooney, shot and killed his parent, believing that murder was about to be committed. The boy sent a bullet from a .22-caliber rifle into his father's back and it penetrated the heart, causing instant death.

According to Mrs. Mooney, Mooney had just completed stropping his razor preparatory to shaving.

SLOPE BRIEFS.

Calvin Improving.

SAN FRANCISCO, July 7.—The condition of E. E. Calvin, vice-president and general manager of the Southern Pacific, who underwent an operation for appendicitis Sunday, is reported to be entirely satisfactory today.

Heney Goes Hunting.

SEATTLE, July 7.—Francis J. Heney said today that unless there was a sudden turn in the Calhoun case, he would start for Alaska next week to hunt big game in the Copper River country.

"I doubt very much," he said, "if we can bring Calhoun to trial again before the latter part of August."

No Evidence of Fraud.

SAN JOSE, July 7.—Justice Wallace today discharged George W. Wieland for lack of sufficient evidence on the charge by Capt. and Mrs. Montjar Morrell of having embezzled 41,500 shares of the Dead River mining stock. Wieland came here some weeks ago from Pennsylvania to cause the arrest of the Morrells for alleged mining frauds, and they had him arrested.

Fighting Pulp Paper.

SPOKANE, July 7.—The Spokane Lumber Men's Club today started a campaign against the use of pulp paper or fiber boxes and packages. It is estimated that fully 20 per cent of the lumber manufactured in the United States is used by the box factories, and the substitution of pulp has made serious inroads. Resolutions will be sent to every manufacturer in the United States and to all lumber organizations. It is asserted that lumber for boxes will be sold at the same price as pulp paper or fiber.

LOCAL TRAVELERS.

Los Angeles People Who Are Registered at Hotels in Other Cities.

[BY DIRECT WIRE TO THE TIMES.]

NEW YORK, July 7.—[Exclusive Dispatch.] The following Los Angeles people are registered tonight at New York hotels: Algonquin, H. C. Lee; King Edward, L. E. Behymer; Hoffman, A. Brodin, R. L. Knapp, Miss T. Brodin; Cadillac, E. P. Burton Worth, N. F. G. Cooper; Grand Union, J. L. Wallace; Hotel Astor, W. R. Wheat, Mrs. W. R. Wheat; St. Denis, M. C. Babcock. From San Diego: Walcott, W. H. Ejner. From Redlands: Plaza, Miss Rechtenwald. From Ventura: Park Avenue, G. H. Todd. From Pasadena: Seville, Miss Stimson, C. E. Stimson, Miss J. Stimson, G. W. Stimson, Mrs. G. W. Stimson.

IN CHICAGO.

CHICAGO, July 7.—[Exclusive Dispatch.] The following Los Angeles people are registered tonight at Chicago hotels: Congress, George F. Swasey; Great Northern, Dr. William R. Jones; Majestic, Mr. and Mrs. John G. Danks.

IN SAN FRANCISCO.

SAN FRANCISCO, July 7.—[Exclusive Dispatch.] The following Los Angeles people are registered tonight at the Hotel St. Francis: Miss C. Carey, C. C. Whitmore, E. M. Campbell, John S. McGroarty and wife, Herbert Burdett, W. P. Fletcher.

SPECIAL for this week only: any of our 15-year-old, regular $1.25 wines, this week, 89c per gallon. For American Pride bottled in bond, regular $1.25; this week, 85c. All beers at brewery prices. Free delivery. ED. GER-MAIN WINE CO., 635 S. Main st. Both phones.

19c Val. Laces 5c Yard

French and English val. laces, round and square mesh; edges and insertions in pretty matched sets; hundreds of patterns. Values up to 19c, on sale today at 5c a yard.

Hale's GOOD GOODS 341-343-345 S. BROADWAY

75c Silk Gloves 50c

Kayser's double-tipped silk gloves; extra fine quality; two-clasp wrists; all colors and every size from 5½ to 8½. Regular 75c values. The best gloves made; today, 50c pair.

Dapper Wash Suits and Lingerie Dresses

Also Silk Dresses, Fancy Waists and Petticoats

Wash Coat Suits Worth $10.00

Lingerie Dresses Worth $15.00

Silk Dresses Worth $15.00

$3.95

Silk Petticoats Worth $10.00

Fancy Waists Worth $15.00

Walking Skirts Worth $10.00

Unprecedented Garment Values

Today Only, Make Your Selections Early

Lingerie Dresses $3.95

Choice of one hundred pretty lingerie dresses; dainty styles; white, blue, pink, lavender, Nile, etc.; beautifully trimmed. All sizes. Regular prices up to $15.00.

Wash Coat Suits $3.95

Coat suits, of Indianhead suiting, linene and striped Galatea cloth; white, natural, tan, blue, lavender, etc. All sizes. Regular prices up to $10.00.

Silk Petticoats $3.95

Petticoats of good, heavy taffeta silk; colors and black; deep flounce sand dust ruffles. Splendid values up to $10.00. Come early for these.

Messaline Silk and Crepe Dresses $3.95

Odd lots and broken lines of messaline crepes and a few taffeta silks. Well made dresses that are desirable in every way. A good range of popular colors and a good assortment of sizes. Regular prices up to $15.00.

$15 Fancy Waists $3.95

Lace, net, silk, messaline and silk chiffon waists; attractive styles. All colors and all sizes in the lot. Regular prices up to $15.00.

$10 Walking Skirts $3.95

Walking skirts of mohair, Sicilian, novelty cloths and a few cream serges. All new styles; best colors. Regular prices up to $10.00.

Wash Street Dresses $3.95

Pure linen and union linen dresses; Princess styles; good colors and all sizes; only one or two of a kind. Regular prices up to $15.00.

Straw Hats Cheaper Than Hay

Samples of $1.50 and $2 Hats for Misses and Women 29c

Salesmen's samples of fine straw hats. Only one of a kind; fancy tuscan, hair, chip, satin and Milan braids. All new shapes for misses and women. Black, white and burnt. Grades worth $1.50 and $2.00. Chance today while quantity lasts, 29c each.

$2.45 and $3.00 Sailors, All Good Popular Styles 29c

Sailors, made of check, fancy satin braid with silk bands; drooping brims for women and misses; large and medium crowns; black, white and burnt. $2.45 to $3.00 values. The band is worth the price today—29c each. Come early for these.

STANDARD PATTERNS 10c & 15c

Lace Curtains Worth $2.00 Pair $1

Five sample cases of fine lace curtain; floral and insertion designs; white and Arabian colors; 45 to 54 inches wide; full length. Regular $2.00 lace curtains on sale at $1.00 a pair.

Art Burlap Worth 15c 10c yd

Heavy yard-wide art burlap, for wall and floor coverings; every wanted color and plenty of it; fresh goods; full pieces. The 15c grade, on sale today at 10c yard.

Sample Dresses For Children

Values to $5.00 .... $2.98

Children's dresses of fine white lawn, French or Mother Hubbard style, prettily trimmed with fine laces and embroideries; ages 1 to 6 years. Regular values, $3.75 to $5.00; on sale today at $2.98.

Sample Dresses Values to $3.75 ..... 98c

Children's sample dresses of white lawn, Mother Hubbard and French styles, lace and embroidery trimmed; ages 1 to 6 years. Regular values $1.50 to $3.75, on sale today at 98c.

50c Rompers 39c

Children's rompers or play suits, plain or striped, gingham, 50c values today 39c each.

Infants' and Children's Caps and Hats, Samples worth up to $2.50 50c

Infants' and children's caps, hats, Tan O'Shanters, etc. Fancy straw; tucked and embroidered lawn and mull. Lace and ribbon trimmed. Regular values 75c to $2.50. Choice today 50c.

Infants' Muslin Drawers 5c

A lot of infants' muslin drawers, made with ruffle and fancy stitched hem. Ages 1 and 2 years. Cheap at 12½c, today 5c pair.

Fashionable Neckwear At About Half Price

New Dutch collars, rabats, jabots and other dainty neck pieces; lawn, Swiss, mull, etc., trimmed with lace or embroidery; new shapes. Splendid values up to 50c, on sale today at 25c

New arrivals in women's neckwear; jabots, rabats, Dutch collars, ties, Ascots, etc.; Irish and Venice lace, lawn, linen and Swiss, combined with lace or embroidery; fresh new goods. Values up to $1.00, on sale today at 50c

Sample Bags at 1-2

Manufacturers' samples of hand bags and shopping bags; all the new and wanted shapes and colors; real seal, alligator, pigskin, Morocco, walrus, etc.; also imitation grain leather; gilt gunmetal and oxidized frames. Hundreds to choose from at half price and less.

Wilton Rugs 27x54, Worth $3 $1.65

Four sample bales of heavy Wilton rugs; size 27x54 inches; handsome floral designs and Oriental patterns; rich colorings. Regular $3.00 rugs, on sale today, while quantity lasts, $1.65 each.

Brussels Rugs 6x9 Ft., worth $10.00 $6.95

Seamless brussels rugs; size 6x9 feet; 10 different designs, both floral and Oriental patterns; just ten sample bales. Splendid $10.00 brussels rugs, on sale today at $6.95. No telephone orders.

Axminster Rugs 9x12 ft., worth $25 $19.50

Axminster rugs; size 9x12 feet; in the very newest patterns; deep rich pile; beautiful colorings; high-class rugs that are cheap at $25.00, on sale today at $19.50 each.

UP AND DOWN THE VALLEY.

PITH OF THE NEWS FROM ALL THE MIDDLE WEST.

[BY DIRECT WIRE TO THE TIMES.]

CHICAGO, July 7.—Sunshine, lake breezes and balmy air best describes today's Chicago weather. The maximum temperature was 74 and the minimum 63 deg. Middle West temperatures:

	Max.	Min.
Alpena	76	48
Bismarck	76	60
Cairo	86	70
Cheyenne	88	58
Cincinnati	80	64
Cleveland	72	62
Concordia	80	72
Davenport	76	60
Denver	88	60
Des Moines	70	62
Detroit	76	56
Devil's Lake	76	56
Dodge City	94	70
Dubuque	80	58
Duluth	66	50
Escanaba	74	56
Grand Rapids	80	58
Green Bay	80	60
Helena	60	48
Huron	70	60
Indianapolis	80	68
Kansas City	80	70
Marquette	66	48
Memphis	90	80
Milwaukee	76	60
Omaha	72	64
St. Louis	76	72
St. Paul	82	60
Sault Ste. Marie	80	72
Springfield, Ill.	70	64
Springfield, Mo.	88	76
Wichita	96	74

GOVERNOR'S SON HERO.

[BY DIRECT WIRE TO THE TIMES.]

SPRINGFIELD (Ill.) July 7.—[Exclusive Dispatch.] Ashley Deneen, Gov. Deneen's sixteen-year-old son, is a hero in the eyes of the people of Springfield, by reason of having rescued Miss May Childers, daughter of William M. Childers, from drowning. Miss Childers was bathing at Clear Lake, a pleasure resort six miles east of this city, with some companions, and got beyond her depth. She could not swim, and her fate appears to have paralyzed her, for she made no effort to save herself. Ashley Deneen, who was swimming some distance away, swam to her assistance. He was too exhausted to bear her to shore, so he swam with one arm and with his other dragged Miss Childers by the hair out of deep water. When near the shore others came to their assistance and dragged them to safety.

GUNBOAT STRIPPED.

[ASSOCIATED PRESS DAY REPORT.]

CLEVELAND, July 7.—The United States gunboat Dorothea, carrying twenty-eight members of the Cleveland Naval Brigade, and in charge of Commander C. D. Haskins, arrived here today. Commander Haskins said the boat had to run slowly because of the crippled condition of its engines, and the further fact that the vessel was almost completely stripped of equipment. Commander Haskins said he had been summoned to Washington at once to make a report on the controversy between the Cleveland and Chicago brigades for possession of the Dorothea, which, it is said, resulted in the removal of nearly all the ship's equipment.

TUCKER WEDDING SCANDAL.

[BY DIRECT WIRE TO THE TIMES.]

DETROIT, July 7.—[Exclusive Dispatch.] Episcopal clergymen are up in arms over what they consider a very serious offense on the part of Rev. William S. Sayres, at whose home here Col. William F. Tucker, U.S.A. (retired,) and Mrs. Myrtle C. Platt, whose parents are Catholics, were married last night. Tucker was divorced by his first wife, Dolly Logan Tucker, about a week ago, and Mrs. Platt was named in several of the charges that led up to the separation. Last night's ceremony was performed by Justice Felix A. Lemkie, but was sanctioned by Rev. Mr. Sayres and performed at his house, where Mrs. Platt had been visiting. There is a law of the Episcopal Church which forbids its ministers to marry divorced persons, except the innocent party where a statutory offense is proved. Sayres did not break this law, technically, but his fellow-ministers say he was guilty of a moral evasion that is equally culpable. "Rev. Mr. Sayres was simply beating the devil about a stump in allowing the marriage to take place at his home," said Rev. C. L. Arnold of St. Peter's Church. "There can be no question of his infringement on the law of God." Tucker and his bride left today on a honeymoon tour, the destination of which is being kept a secret. It is said that they intend to make their home in Detroit. It is said a church service will be performed when they return to this city. It will be impossible for this service to be conducted by an Episcopal clergyman.

SNELL'S EXTRAVAGANCE.

[BY DIRECT WIRE TO THE TIMES.]

CLINTON (Ill.) July 7.—[Exclusive Dispatch.] With carte blanche to write checks and notes, a $17,000 residence in Kansas City, a trip to Europe and other resorts, gifts of farms and city property and costly jewels, Mabel Snell McNamara, the favorite grandniece of Col. Tom Snell, has reason to hold in grateful remembrance the memory of the eccentric millionaire. Cashier L. R. Murphy of the State Bank of Clinton, who was the first witness for the proponents of the will when the third trial of the remarkable case was called today, created astonishment in the crowded courtroom when he related the story of Snell's extravagances. In a burst of confidence a few years before his death the old man told Murphy that he had built up a fortune large enough to satisfy him and that thereafter he intended to spend money instead of saving it. He then told Murphy of his liberality towards his grandniece and of the unlimited thousands he had given her. Murphy recalled one note of $4000 which was written in a feminine hand. He believed that the handwriting was that of Mabel Snell. That the testator was a victim of insane delusions in respect to his only son, Richard, and that he was of unsound mind generally will be the basis of the attack upon the validity of the will. The witnesses today were all summoned to express their belief that the old man was sane and able to make a will. On cross-examination the contestants sought to bring out the point that the grandson, Thornton, was the moving spirit in all the old man's banking enterprises.

SO JUDDEN.

DISCOVERED HEIR, ASKS A DIVORCE.

WIFE OF PROMINENT SURGEON NEGLECTED FOR NURSE.

Pretty Protege of Dr. Joseph Z. Dickson of Pittsburgh Named as Co-respondent in Action Immediately Following Finding of Evidence of Husband's Infidelity.

[BY DIRECT WIRE TO THE TIMES.]

PITTSBURGH (Pa.) July 7.—[Exclusive Dispatch.] Dr. Joseph Z. Dickson, the foremost surgeon of Western Pennsylvania, and known throughout the civilized world for his clinical work, is the defendant in a divorce suit in which Miss Jessie Ray, a pretty nurse and a protege of Dr. Dickson, is named as co-respondent.

Behind the divorce suit, however, is the story of a husband's love grown cold owing to the inability of his wife to present him an heir. Dr. Dickson would not talk of the case himself, but delegated the task to Wade Chism, his most intimate friend.

The romance of the physician and his pretty nurse started years ago when he was house surgeon at the Passavant Hospital here. It was five years ago when Dr. Dickson decided that his assistant required a post-graduate course in nursing.

In the interim between five years ago and last April, a child had been borne to the nurse and she and the baby had been installed in the home of Dr. Dickson's father, Prof. James Dickson, of Clinton, Pa.

Last April, Mrs. Dickson, while visiting her father-in-law, entered the room occupied by the nurse and the nameless baby. On the dresser was a dollar and tie belonging to her husband. Mrs. Dickson left the house immediately and started an investigation, with the resultant divorce action.

Wade Chism today said: "Dr. Dickson has but one excuse to offer for his conduct; he has been married years and saw no possibility of having an heir. In judging him, the world must take into consideration his love for children."

CROWD TO SEE HIM FLY.

Calais Thronged With Folk Anxious to Witness Latham's Flight Across English Channel.

[BY DIRECT WIRE TO THE TIMES.]

PARIS, July 7.—[Exclusive Dispatch.] Calais reports that Hubert Latham may at any moment point his aëroplane toward Dover on the other side of the channel and get aboard. The prospect of witnessing the first crossing by a machine of this kind, has brought hundreds of people to the city.

Latham himself is full of confidence in the venture. He admits that he may make the attempt at any moment, but not before accomplishing several trials carrying him out over the water for increasing distances.

Several British motor boats belonging to a small fleet, which is expected to insure the safety of the aëronaut, already have arrived. Latham acknowledges that the utility of these small boats in case of a serious mishap while he is crossing the channel is a matter of doubt, but he does not admit more than a vague possibility of such a mishap.

"Even the winds cannot disturb me," he said today, "for my speed will be too great. Once I am fairly launched in the air these twenty-five miles will be a mere child's play."

Latham will have two rivals for the $5000 prize offered by the Daily Mail for the first to cross the channel in an aëroplane.

There are Louis Bleriot and Wilbur Wright's pupils, M. Calderara and Count Lambert. Latham, however, has the right to the first trial, and if he succeeds the $5000 goes to him.

SOCIETY HAS GREAT GROWTH.

International Christian Endeavor Convention Opens at St. Paul With Address by Gov. Johnson.

[ASSOCIATED PRESS NIGHT REPORT.]

ST. PAUL (Minn.) July 7.—At tonight's meeting of the United Society of Christian Endeavor, which began its twenty-fourth international convention here today, the delegates were welcomed at the auditorium by Gov. Johnson.

In his annual message, Rev. Francis E. Clark, president of the United Society, took for his subject, "Christian Endeavor, 1911."

The biennial report of William Shaw, general secretary, showed that 2355 new societies, with a membership of 94,300, had been added to the society in the last two years.

Officers were elected as follows: General secretary, William Shaw; treasurer, J. N. Lathrop; editorial secretary, Prof. Amos R. Wells; publication manager, George B. Gaff; superintendent of Patriot's League, George W. Coleman; superintendent of builders' union, Rev. R. P. Anderson.

WEDS MOTHER-IN-LAW.

Former Wilkesbarre Constable Waits Two Months After Wife's Death to Marry Once More.

[ASSOCIATED PRESS DAY REPORT.]

WILKESBARRE (Pa.) July 7.—A novel romance was revealed by the filing of a marriage license in the office of the Registrar here.

It shows that on Thursday last, Lyman Dear of Pittston married his mother-in-law, Mrs. Edith Hafner, of the same place.

Dear was formerly a member of the State Constabulary and two years ago married Miss Anna Hafner. She died two months ago and since then his mother-in-law has been keeping house for Dear.

City Hotels.

Navarro Apartments
925 South Alvarado St.
NOW OPEN
Most beautifully located, best furnished, newest apartments in the city. All the newest ideas. Large amusement room.

HOTEL ORENA
705 West 7th st., opposite postoffice. Beautifully furnished.
We Still Have 300 ROOMS :: TO LET ::

Headquarters For Louisville, Ky., Elks
The Hotel at Hollywood Hollywood, Cal.
Midway Between Los Angeles and the Ocean.
Home 27011. SUMMER RATES. Sunset Hollywood 4.

The Touraine Apartments
Just North State Normal School.
Largest, coolest, lightest, every way most comfortable hotel apartments in the city. Single and en suites. View unobstructed. Special inducements to permanent patronage. Two blocks west Temple Auditorium. 447 S. Hope at 5th St.

The Hinman The most elegantly furnished Apartment Hotel in California. Single rooms or suites of two or more, with bath and with or without buffet kitchen. Summer rates. R. A. GREEN, Proprietor. Corner Seventh and Figueroa. Home 10057, Sunset Main 1037.

Carondelet Apartments Strictly first-class, new, homelike, large, well planned, lighted and ventilated; furnishings elegant and complete; private baths, disappearing beds; location the best on splendid residence street, one block from Westlake Park. 150 feet of southern exposure. Special low summer rates. Home phone 24189.

Westlake Hotel
720 Westlake Ave.
Phones 13811, Main 248. Select family Hotel on the American and European plan. Large Sun Parlor and billiard room free to guests. Table unexcelled. Summer rates now in effect. Special to families.
ROBT. D. MURRAY, Proprietor.

Hotel Leighton
Opposite Westlake Park.
European Plan
$1.00 day up. First-class cafe in connection. Spend Sunday with us. I. M. WOLFF, Manager.

Resorts.

Hello Bill Are You Looking for a Nice Hotel?
The Santa Rita
1104 S. Main street, is strictly modern. Los Angeles' newest tourist and commercial hotel. We have a few very desirable suites with private baths, in direct view with all parades. Also a few single rooms; no extra charges during week of convention. Main 8432. P5268.

SPEND YOUR VACATION
At Rosebine Ranch Resort
ACTON, CAL. The new mountain resort, just opened. SPECIAL RATE for week-end trips—Saturday and Sunday, including meals, room and stage fare—ONLY $4.00. Get folders and full information—Times Free Information Bureau, or Peck-Judah Co., 553 South Spring. Doves are thick. Bring your shotgun. Railroad fare to Acton only $1.75.

Wheeler's Hot Springs
R. R. Depot (So. Pac.) and Post Office
NORDHOFF, California
Stage Meets Train

Cold Brook Camp "The Beautiful Mountain Resort," on the ice-cold headwaters North Fork San Gabriel River, 20 miles from Azusa. Trout fishers' paradise. Grand scenery. Hunting, camping, trails, all indoor and outdoor sports. Home cooking. Moderate charges by day or week. Address all bureaus or R. W. DAWSON, Azusa, Cal. Stage meets 9:40 a.m. train, daily, at Azusa.

Times Branch Office
531 S. Spring
DIRECTORY OF OCCUPANTS.
SUNSET TELEPHONE. Public Pay Station.
C. H. LIPPINCOTT & CO. Hollywood and farm lands exhibit.
TIMES FREE INFORMATION BUREAU. Hotel, Resort and Railway information and literature.
BOOKLOVERS & TABARD INN Libraries. W. C. LOUGHBON, JR., Mgr.
SOUTHWEST TURQUOISE CO. Gem Cutters and Jewelers.
TIMES-MIRROR CO. Times "Want" ads. and subscriptions.
SUNSET MAGAZINE. Subscription Department.
AMES BROS. "Zoe America First" cabinets and hotel representatives.
SAN JOAQUIN VALLEY. INFORMATION BUREAU. Lectures and Stereopticon Exhibition. J. W. BLEDSOE, Manager.
BOND DEPT. N. Y. CENTRAL REALTY CO.

Tallac and Brockway
The resorts that have made Lake Tahoe famous for its fishing and scenery. Brockway at the northern end of the Lake always famous for its fishing, and having the only hot springs, which are a wonder in themselves and the curative properties of the waters. Tallac, at the southern end of the Lake, is noted for its natural advantages and location. Surrounded by innumerable small lakes and streams stocked with several varieties of trout, make it the delight of the rod fishermen. All within easy walking, riding or driving distance. Most scenic and best automobile road in all America. Information Peck-Judah Company, Southern Pacific Information Bureau, Lawrence & Comstock, Tallac and Brockway.

New Zealand Australia NEW SERVICE via TAHITI. Delightful South Sea Tours for Rest, Health and Pleasure. The world's wonderland. Favorite S. S. Mariposa sails from S. Francisco Aug. 5, Sept. 11, Oct. 17, etc., connecting at Tahiti with Union line for Wellington. The only line from U. S. to New Zealand. Wellington, 1st, $181. Ret. $360; 3rd, $84.25; Tahiti and return, 1st Class, $135. Line to Honolulu—Spd. 1st Cl. R. T., $110. S.S. Alameda July 17, Aug. 7, 28, etc. A. M. Culver, Agt., 334 S. Spring St. Phones—Home 6739; Main 3917.

7 OAKS and Bear Valley Mountain Resorts
A place to rest and recuperate. Trout fishing, horseback riding, mountain climbing. Excellent accommodations for families.
For rates and information address Manager Seven Oaks, Redlands, Cal., Times Information Bureau, or Peck-Judah Co., 553 So. Spring.

Yochs Laguna Beach Hotel
Laguna Beach, Cal.
RATES $10 A WEEK
Salt water bathing is a tonic and sunshine is almost life itself. The picturesque mountainous coves and healthful meals at the Hotel make Laguna Beach an ideal place to recuperate. Furnished cottages to let.
Automobiles meet trains and electric cars at Santa Ana. Leave Santa Ana 10:25 a.m., 2:10 p.m.
City office, 531 S. Spring st., or for further particulars write or phone Sunset long distance phone Main 224.
T. F. DOYLE, Manager.

SAN JACINTO HOT SPRINGS
Two trains daily, 7:40 a.m., 2:00 p.m. Santa Fe. Curative hot mud sulphur baths. Modern hotel and bath-houses. See Geo. P. Taylor, 523 S. Broadway, or Peck-Judah Co., 553 S. Spring.

IDYLLWILD
A Grand Vacation Land
Open now. Cottages and tents for rent. Every convenience — postoffice, phone, store, etc. The kind of a vacation that does one good. Write for illustrated booklet to Walter Watkins, manager, Idyllwild, Riverside Co., Cal.

Good Auto Road to Santa Anita Canyon. Carter's Camp AND JUNGLE INN Sierra Madre Mountains. Home Phone Red 30. No consumptives Or invalids. Only 17 miles from Los Angeles by trolley and stage. See Resort Information Bureau or address A. N. Carter, Propr., Sierra Madre, Cal.

Our Service Free
Complete information about all of resorts, rest and recreation places of this coast country—Tahoe, Klamath, Paso Robles. The springs in Lake county, as well as mountain and seaside resorts. We can help plan your vacation.
See Us Today
SUNSET MAGAZINE INFORMATION BUREAU.
City Ticket Office Southern Pacific SIXTH AND SPRING STS.

Oakglen Lodge
is where people of education and refinement, but in moderate circumstances, can afford to go. Where there is freedom from a thousand temptations to spend money. Address Beaumont, Cal.

LAKE TAHOE
DEER PARK SPRINGS—Come in June for sunshine, spring blossoms and snowvalites. Stopovers on all Lake Tahoe tickets. Write Miss Chandler, Deer Park, Lake Tahoe, Cal.

Resorts.

The Times Branch Office and Free Information Bureau
531 South Spring St.
Advertising Copy and Subscriptions Received
Open Daily 8 A. M. to 9 P. M.
Telephone Sunset: MAIN 8200. Home 10391
THE TIMES FREE INFORMATION AND RESORT BUREAU is for the accommodation of those seeking recreation, rest and recuperation among seashore and mountain resorts. Particulars are furnished regarding Hotels; their attractions, rates, etc. Photographs, circulars and transportation literature are kept on hand for inspection and distribution. Times readers can obtain here, in a few minutes, information that would take a week and in many instances longer to procure if they were compelled to write for it.

The Newest Addition to California's Seaside Resorts
HOTEL VIRGINIA
Long Beach
Unexcelled service and cuisine. Boating, bathing, fishing and tennis. Championship Pacific States men's doubles played here July 1, 2, 3 and 5.
CARL STANLEY, Manager.

HOTEL NAPOLI
NAPLES (Near Long Beach)
Beautiful modern steam-heated hotel, newly furnished. American plan; excellent service, reasonable rates.
Still water and Ocean boating, bathing and fishing.
Just the place to spend the week end. Also famous fish dinners POMPEIIAN CAFE.
Take P. E. Newport Cars. R. H. STEVENS, Mgr.
Phone Sunset 6556, Long Beach Exchange.

FOR YOUR VACATION
MT. WILSON Offers More Attractions Than Any Other Resort
$15.00 A Week American Plan
Engage your animals of the Mount Wilson stables only. Sign of the red "W." For information see Times' Information Bureau, 531 South Spring street. PECK-JUDAH CO., 553 South Spring street, or telephone F. B. ROSS, Mgr., Suburban 8-4 Bells, Pasadena.

Camp Rincon
Gem of San Gabriel Canyon. Pleasantest spot to spend a vacation; under grand oaks, with pure spring water. Dancing in the pavilion, trout in the river, and a general good time. For information, see Times Free Information Bureau, 531 S. Spring St.; Peck-Judah Co., 553 South Spring St., or H. D. Briggs, Manager, Azusa.

Arrowhead Hot Springs
GREATEST PLACE IN THE WORLD FOR THE CURE OF RHEUMATISM.
Medicated Mud Baths, given under expert supervision, fresh from the natural deposits, medicated by the hot waters from Nature's fountains. A Luxurious Hotel amid romantic mountain surroundings. Write Manager, or apply to H. S. Knedler, with Peck-Judah, 553 S. Spring.

Radium Sulphur Springs COLEGROVE, LOS ANGELES. TAKE BATHS IN LIQUID SUNSHINE.
DRINK THE MOST CURATIVE MINERAL WATERS IN CALIFORNIA.
It is radio-active, germicidal and purifies your blood by destroying disease germs, thereby revivifying, rejuvenating and increasing your Vital Force and circulation.
THE HOT BATHS are a positive specific and cure Rheumatism, Asthma, Chronic Colds, Alcoholism, Constipation, Obesity, Poor Circulation, Neuralgia, Sciatica, Diabetes, Bright's Disease, Stomach, Heart, Liver, Kidney, Bladder, Blood, Skin, all Nervous and Spinal Diseases, Female Troubles. Beauty Baths make skin velvety, removes dandruff, grows new hair.
IT SPARKLES AND FOAMS LIKE CHAMPAGNE.
Seemingly hopeless cases cured. Physician in charge. Send for booklet. Water by bottle or case. Take "Melrose Avenue" cars, via Broadway, direct to Springs; 5c fare.

GREAT NORTHERN RAILWAY
Opening of the Flathead, Coeur d'Alene and Spokane Indian Reservations
750,000 Acres Homestead Land. Best reached by this line.
J. W. Phalon, T. F. & P. Agent, 606 So. Spring St. Phone, Home F1264, Los Angeles.

BALLOON ROUTE EXCURSIONS
$1.00—ONE WHOLE DAY FOR ONE DOLLAR—$1.00
70 Miles of California's Finest Scenery—28 Miles Along the Ocean—Through Hollywood—Soldiers' Home—Santa Monica—Ocean Park—Venice—Playa del Rey—Moonstone Beach—Redondo Beach. An Experienced Guide with each car. LEAVE HILL STREET STATION, between Fourth and Fifth, at 9:40 A.M. Daily.

Ye Alpine Tavern
Situated on Mt. Lowe. A mile above the sea. American plan, $3.00 per day, $15.00 per week. Choice of rooms in hotel or cottages. No consumptives or invalids taken. Telephone Passenger Dept., Pacific Electric Ry., or Times Free Information Bureau, for further information.

HOTEL CASA LOMA
REDLANDS
The Coolest Spot in the San Bernardino Valley
SPECIAL SUMMER RATES

BAY CITY A High Class Beach Town
Fifteen hundred-foot pier; dancing pavilion; safest surf bathing on the coast; no undertow; still water bathing and boating; good fishing; first-class hotel now open; no railroad tracks to cross to reach ocean front; only 45 minutes from Los Angeles on Pacific Electric. Everything ready for summer visitors. We offer special inducements to home builders. SEE OUR BUNGALOW CITY—Successor to Toni City. Neat, modern bungalows on ocean front for rent at moderate prices.
BAYSIDE LAND CO., F. A. Stanton, President, BAY CITY, CAL.

Follows Camp Most Popular Mountain Resort in Southern California
Only four short enjoyable hours from Los Angeles—and yet entirely shut out from the busy world. Nestled among the giant peaks in the San Gabriel Valley—overlooking the historic San Gabriel River. Splendid trout fishing—plenty of game—lots of shade—invigorating air—excellent table—every comfort and convenience. Take Santa Fe or Pacific Electric to Azusa. Stage leaves there daily 9:30 a.m. See Peck-Judah Co., 553 S. Spring, or write or phone R. M. Follows, Azusa. Home Phone "Azusa 12."

Lake Tahoe Camping parties now being organized. From Los Angeles, 2 weeks $57.00; 3 weeks, $47.00. All expenses paid. Parties start July 17-24-31. Make reservations now. See Weber, Klie & Armstrong, Elks' Convention Headquarters, Spring and Franklin sts., or 553 S. Spring St., care Peck-Judah Co.

Camp Baldy Elevation 4700 feet. In San Antonio Canyon. The finest Mountain Camp in Southern California. Splendid automobile road. Rates $2 per day, $11 up per week. For folders and information address CAMP BALDY, ONTARIO, CAL.

Bimini Hot Springs Hotel Los Angeles The most curative treatment known for rheumatism; delightfully situated; hot mineral water, steam heat, and telephone in every room; no noise, no dust, and no tips. Street car to door, 5c fare. Dr. G. W. Tape, Medical Supt.

ELSINORE Lake View Inn and Hot Springs M. A. GARDNER, Mgr.
Overlooking Lake Elsinore. Swimming pool, mud, sweat, plain and plunge baths. Free consulting physician. Curative properties of our springs the best. Excellent rooms and table. Autoists' half-way house to San Diego. The times Free Information Bureau, 531 S. Spring.

GLENN RANCH Now open. Good trout fishing. The only real farm resort in Southern California where the table is abundantly supplied with fresh eggs, milk, fruit and vegetables. Information at The Times' Free Information Bureau, 531 S. Spring st. Daily stage from Keenbrook.

ORCHARD CAMP 3½ miles from Sierra Madre, on the old Mt. Wilson trail. Elevation 3250 feet; most accessible mountain camp to Los Angeles. Plenty of shade and running water; an ideal spot for your vacation. Information Peck-Judah Co., 553 So. Spring St., Times Information Bureau, P. O. Box 141, Sierra Madre, Cal. Home Phone Sierra Madre 48.

Sulphur Mountain Springs
Vacation is at hand; come to us. Restful for the weary, plenty doing for the more active. Read our ad. Sundays. Call The Times' Free Information Bureau, 531 S. Spring st., city, or write us at Springs P. O., Ventura Co., Cal. Home Phone 742, via Santa Paula.

ELSINORE, Bundy Hot Springs Hotel AND COTTAGES
Curative Hot Sulphur Baths under Hotel roof. Free consulting physician. Good home cooking a specialty. The Times Free Information Bureau, 531 S. Spring. Address F. A. Amsbury.

San Francisco

FAIRMONT HOTEL San Francisco

SCENIC HOTEL OF THE WEST. Overlooks San Francisco Bay. city. Five minutes' ride from R.R. station and fascinating S... towns. Only hotel in the world which every room has bath. rooms.
Rates—Single room and bath $2.00, $2.50, $4.00 $4.50, $5.00. $10.00. Suites, $10.00, $12.50, $20.00 and up.
Management
Palace Hotel C...

HOTEL STEWART
SAN FRANCISCO
Geary St., above Union Sq... just opposite Hotel St. Fr... European plan, $1.50 a day ... American plan, $2.00 a day ...
A new downtown hotel. ... and brick structure. Furn... at a cost of $150,000. ... comfort and convenience. ... car lines transferring to ... parts of the city. Omn... meets all trains and steamers.
If you want comfort, conv... lence and luxury at a very r... sonable price stop at the ...
HOTEL STEWART.

Hotel Normandie San Francisco
Sutter and Gough streets. A ... line from ferries. Comfortable ... order hotel, both plans. Now ... the management of Thos. R. ... formerly manager of St. Dunst...

HOTEL MANX
Powell St., at O'Farrell
SAN FRANCISCO.
The Latest Large Tourist ... Commercial Hotel.
In the very heart of the ...
Strictly first-class and m...
Rates $1.00 to $4.00 per ...
American plan $2.50 per day ...
E. P. Dunn, Proprietor. Formerly Arlington Hotel, ... Barbara.

All sunny outside rooms
Hotel Colonial
Stockton Street above Sutter ... San Francisco.
European Plan, $1.50 and up. ... can Plan, $3.00. Sutter Street C... rect From Ferry. Howard T. ... Manager.

HOTEL ROBLE
721 Post Street
Take Sutter car to Jones st. ... strictly modern, American plan, ... European $1.00 up. Headquarters ... Los Angeles people; two blocks ... Francis.

Hotel Victor
Cor. Bush and Stockton Sts. ... San Francisco, Cal.
First-class Family Hotel.
European $1.50 up. American ...
Mrs. W. F. Morris, Prop., formerly Hotel Cecil.

City Restaurants.

Chinese CAFE
117 East 5th St., King Edward ...
Serves from 11 to 2, except Sunday, fine, substantial
SPECIAL 35c LUNCH
to outclass any meal ever served ... where for the price.

For a good meal and good service ... the old reliable.
Palace Cafe
Corner First and Spring streets
A. JAHNKE, Prop.

Pacific Electric Grill and Buffets
COR. SIXTH AND MAIN sts.
Fit for a king. Best place in the ... eat. Commercial lunch, 25c; ... dinner, 50c, with wine. A la carte ... day. Miss Lydia Berth, manager. Again under Eugen Machitz's management.

Europa The oldest best Italian restaurant in the ... Celebrating its ... spaghetti and ravioli. Lunch ... ner 50c. 312 W. Seventh st. ... Broadway and Hill.

Levy's Cafe
Good, Quick Service
ALL ELKS' WEEK
But No Reservation of Tables

PLAZA HOTEL
COOLEST HOTEL IN NEW YORK
FIFTH AVE. AT CENTRAL PARK
SUMMER GARDEN AND TERRACE
FRED STERRY, MANAGER

THURSDAY, JULY 8

WASHINGTON.

LAST VOTE ON TARIFF TODAY

Senate Adjourns With Th... Understanding.

Income Tax Advocates Ar... Badly Beaten.

Corporation Tax Applied t... Holding Companies.

[ASSOCIATED PRESS NIGHT REPORT.]

WASHINGTON, July 7.—With ... general understanding that the fina... vote on the tariff bill should be take... by 4 o'clock tomorrow afternoon, th... Senate adjourned at 7 p.m.

The arrangement for a vote tomor... row was only arrived at as an alter... native for a night session tonight.

It is expected the bill, as perfected ... will receive practically all the Republi... can votes, while it is understood tha... probably all the Democratic, with the ... exception of Senator McEnery of ... Louisiana, will vote against it.

When passed, the measure will be ... carried to the House, which is ex... pected to be in session Friday morn... ing to receive it. The income tax ... question, including the corporation tax ... and inheritance tax, received much at... tention in the Senate today, and the ... straight income tax advocates were ... afforded the opportunity upon which ... they have so long insisted, to get a ... vote in favor of the income tax as ... opposed to the corporation tax.

The income tax advocates were de... feated by a vote of 48 to 7, and with ... the corporation tax securely estab... lished as a part of the tariff bill, there ... was considerable effort to amend it.

HOLDING COMPANIES TAXED.

In one case this effort was success... ful. Senator Clapp of Minnesota has ... been a severe critic of the tax ever ... since its introduction because it ex... cluded "holding" companies. He re... newed his criticism today, and was ... supported in his views by other Sen... ators.

The ultimate result was the accept... ance by Senator Aldrich of an amend... ment by Mr. Clapp, striking out the ... exception of such companies.

Next to the income tax, the discus... sion of the customs court was the big... gest feature of the day. Senator Clapp in... timated the court would owe its exist... ence largely to the places where its ... sessions would be held, and Senator ... Borah asserted that its creation was ... an impeachment of the present judi... ciary.

Senators Aldrich and Lodge defend... ed the court. The debate resulted in ... acceptance of the amendment creating ... the court by a non-partisan vote of ... 39 to 37, after St. Louis and Detroit ... had been inserted as places where the ... court shall sit.

During the debate on Senator Clapp's ... amendment, Mr. Aldrich said it was ... well known that personally he was ... not especially enamored of the cor... poration tax.

"No company," he continued, "is ex... empted by this amendment (the cor... poration tax,) the provisions of which ... every line have had the approval ... of the President of the United States, ... including the provision which it is now ... sought to vote out of the bill."

AVOID DOUBLE TAXES.

That provision, he said, merely ... avoided double taxation by not requir... ing a company holding stock to pay a ... tax upon it when that tax had pre... viously been paid.

Senator Bacon offered, and the Sen... ate by 27 to 43 rejected, an amendment ... exempting from the tax mercantile ... corporations whose gross receipts are ... less than $150,000 annually.

Offering an amendment to limit the ... tax to corporations engaged in oil or ... sugar refining and those manufactur... ing articles on the dutiable list, Mr. ... Edwards demanded an aye and nay ... vote. On motion of Mr. Aldrich the ... motion was laid on the table, 46 to 34.

When Senator Aldrich moved for an ... agreement by the Senate on all para... graphs of the tariff bill which Sena... tors did not care to reserve for further ... amendment, there was a widespread ... movement to reserve parts of the bill ... against which Senators desire to make ... a last stand for a change in the ... schedules. The corporation tax amend... ment, hides, print paper, plate glass, ... ties, writing paper, the Philippine ... tariff, tobacco, pottery and ... watch movements were included in ... the reservations, and Mr. Cummins ... gave notice of another income tax ... amendment.

He indicated a desire further to ... amend the maximum and minimum ... provisions of the bill together with ... a plan for a customs court of ap... peals and countervailing duties.

Mr. Aldrich's request for a vote on ... the unreserved paragraphs was grant... ed, and the amendments were adopted ... en bloc without division.

The consideration of the reserved ... provisions was then entered upon. The ... first paragraph was taken up and ... passed to without opposition. Little ... more difficulty was encountered in get... ting through the provision relating to ... tea, which had been reserved for Mr. ... Burton.

DICK WINS POINT.

Responding to Mr. Dick's efforts, ... Senator Aldrich protested in sharp ... terms against attempts at this stage ... of the bill to increase duties.

"We cannot now," he said, "under... take to increase the rates to meet ... the views of individual Senators."

"If," he added, "we should enter up... on that course we might as well aban... don the bill."

Mr. Dick was not pleased with this ... turn of affairs and he entered a motion ... to reconsider the vote by which the ... paragraph was adopted.

He was successful.

The next clash was with the junior ... Senator, Mr. Burton, and had ... reference to the paragraph fixing a ... duty on clays and earths. Mr. Burton ... wanted to amend that provision so as ... to put crude asphalt on the free list, ... but after considerable parliamentary ... maneuvering the Senate, on motion of ... Mr. Aldrich, laid on the table a mo... tion by the Ohio Senator to reconsider ... the vote by which the paragraph was ... adopted.

QUESTION OF POISON.

TALK ON BAKING POWDER.

[ASSOCIATED PRESS DAY REPORT.]

WASHINGTON, July 7.—Among the ... many knotty problems of vital inter... est to the housewife, which the pure ... food and drug board of the Depart... ment of Agriculture has been called ... upon to solve, is one as to whether the ... presence of alum of various kinds is in... jurious to health.

At a hearing today to representa... tives of pickle and baking-powder ... manufacturers, Luke E. Wright, for... mer Secretary of War, made an ex... tended argument in support of the ... proposition that baking powder was ... a food and subject to the provisions of the ... Pure Food and Drug Act. He con... tended that inasmuch as baking pow... der was not used for food, the law ... should not apply.

The term "food" in the pure food

WASHINGTON.

LAST VOTE ON TARIFF TODAY.

Senate Adjourns With That Understanding.

Income Tax Advocates Are Badly Beaten.

Corporation Tax Applied to Holding Companies.

[ASSOCIATED PRESS NIGHT REPORT.]

WASHINGTON, July 7.—With a general understanding that the final vote on the tariff bill should be taken at 4 o'clock tomorrow afternoon, the senate adjourned at 7 p.m.

The arrangement for a vote tomorrow was only arrived at as an alternative for a night session tonight.

It is expected the bill, as perfected, will receive practically all the Republican votes, while it is understood that probably all the Democratic, with the exception of Senator McEnery of Louisiana, will vote against it.

When passed, the measure will be returned to the House, which is expected to be in session Friday morning to receive it. The income tax provision, including the corporation tax and inheritance tax, received much attention in the Senate today, and the original income tax advocates were denied the opportunity upon which they have so long insisted, to get a vote in favor of the income tax as an amendment to the corporation tax.

The income tax advocates were defeated by a vote of 48 to 7, and with the corporation tax securely established as a part of the tariff bill, there was considerable effort to amend it.

HOLDING COMPANIES TAXED.

In one case this effort was successful. Senator Clapp of Minnesota has been a severe critic of the tax ever since its introduction because it exempted "holding" companies. He repeated his criticism today, and was supported in his views by other Senators.

The ultimate result was the acceptance by Senator Aldrich of an amendment offered by Mr. Clapp, striking out the exemption of such companies.

Prior to the income tax, the discussion of the customs court was the big question of the day. Senator Clapp insisted the court would owe its existence largely to the places where its sessions would be held, and Senator Root asserted that its creation was an impeachment of the present judiciary.

Senators Aldrich and Lodge defended the court. The debate resulted in the acceptance of the amendment creating the court by a non-partisan vote of 44 to 31, after St. Louis and Detroit had been inserted as places where the court shall sit.

During the debate on Senator Clapp's amendment, Mr. Aldrich said it was well known that personally he was not especially enamored of the corporation tax.

"The company," he continued, "is exempted by this amendment (the corporation tax) the provisions of which I may say have had the approval of the President of the United States, during the provision which it is now proposed to vote out of the bill."

AVOID DOUBLE TAX.

This provision, he said, merely avoided double taxation by not requiring a company holding stock to pay a tax on it when that tax had previously been paid.

Senator Bacon offered, and the Senate by 37 to 45 rejected, an amendment exempting from the tax mercantile corporations whose gross receipts are not more than $150,000 annually.

Senator Bacon offered an amendment to limit the tax on corporations engaged in oil or gas refining and those manufacturing articles on the dutiable list, Mr. Bacon demanded an aye and nay vote. On motion of Mr. Aldrich the amendment was laid on the table, 46 to 24.

Later Senator Aldrich moved for an amendment by the Senate on all paragraphs of the tariff bill which Senators did not care to reserve for further amendment, there was a widespread movement to reserve parts of the bill upon which Senators desire to make a stand for a change in the rates. The corporation tax amendment, books, print paper, plate glass, lumber, tin, writing paper, the Philippine tariff, tobacco, pottery and glass schedules were included in the reservations, and Mr. Cummins gave notice of another income tax amendment.

Mr. Bailey indicated a desire further to reserve the maximum and minimum provisions of the bill together with the plan for a customs court of appeals and countervailing duties.

On Mr. Aldrich's request for a vote on the unreserved paragraphs was granted and the amendments were adopted without division.

Then consideration of the reserved paragraphs was then entered upon. The first paragraph was taken up and passed to without opposition. Little difficulty was encountered in getting through the provision relating to sugar, which had been reserved for Mr. Dick.

DICK WINS POINT.

Responding to Mr. Dick's efforts, Senator Aldrich protested in sharp terms against attempts at this stage of the bill to increase duties.

"We cannot now," he said, "undertake to increase the rates to meet the views of individual Senators."

Mr. Dick said, "we should enter upon that course we might as well abandon the bill."

Mr. Dick was not pleased with this line of affairs and he entered a motion to reconsider the vote by which the paragraph was adopted.

He was successful.

The next clash was with the junior Senator, Mr. Burton, and had reference to the paragraph fixing a duty on clays and earths. Mr. Burton moved to amend that provision so as to put crude asphalt on the free list, and after considerable parliamentary maneuvering the Senate, on motion of Mr. Aldrich, laid on the table a motion by the Ohio Senator to reconsider the vote by which the paragraph was adopted.

QUESTION OF POISON.

TALK ON BAKING POWDER.

[ASSOCIATED PRESS DAY REPORT.]

WASHINGTON, July 7.—Among the many hasty problems of vital interest to the housewife, which the pure food and drug board of the Department of Agriculture has been called upon to solve, is one as to whether the presence of various kinds is injurious to health.

A hearing today to representatives of soda and baking-powder manufacturers, Lyke E. Wright, former Secretary of War, made an extended argument in support of the theory that baking powder was subject to the provisions of the Pure Food and Drug Act. He contended that inasmuch as baking powder was not used for food, the law did not apply.

The term "food" in the pure food law is restricted to those substances which are used for food, but the department always has construed this section to embrace food and substances which enter into the composition of food. The matter was taken under consideration.

CUSHMAN'S BODY STARTS WEST.

HONORED BY ABSENCE.

[ASSOCIATED PRESS DAY REPORT.]

WASHINGTON, July 7.—No Congressional committee will accompany the body of the late Representative Francis W. Cushman to his home in Washington, but instead the Senate and House will be represented by two deputy sergeants-at-arms, who leave New York tonight with the funeral car.

The course was not made in deference to the wishes of the widow, but to those of the Washington Congressional delegation, which today held a meeting, and while deploring the death of their colleague and their inability to attend the funeral, reached the conclusion that the state of the public business with respect to the tariff in which Mr. Cushman himself was so vitally interested, was such that they could not leave at this time.

The delegation expressed the belief that in pursuing the course they did they were showing their colleague the greatest respect and honor, because of his untiring zeal in protecting the interests of his State.

CONFEREES NAMED.

UNCLE JOE SILENT.

[ASSOCIATED PRESS NIGHT REPORT.]

WASHINGTON, July 7.—The Senate will be represented in the conference on the tariff bill by eight members, five Republicans and three Democrats, all of whom will be selected according to seniority of membership on the Committee on Finance.

Senators Aldrich, Burrows, Penrose, Hale and Cullom will be the Republican conferees, and Senators Daniel, Money and Bailey the Democratic.

Speaker Cannon has given no indication of his choice of representatives for the conference.

WASHINGTON BRIEFS.

Cash for Mrs. Hale.

WASHINGTON, July 7.—Following a long-established custom in respect to its employés, the Senate today voted six months' salary to the widow of its late Chaplain, Dr. Edward Everett Hale.

Ethelwold Cleared.

WASHINGTON, July 7.—Investigation by government authorities into the character of the cargo of the British steamer Ethelwold have convinced them that the vessel cannot be detained lawfully longer at the port of New York, and today Collector Loeb was directed to issue to her necessary clearance papers.

Ban on Late Singing.

WASHINGTON, July 7. — "Piano playing and singing after 10 o'clock at night is disorderly conduct, as much so as cursing or fighting," declared Judge Ivory G. Kimball in the police court today. The court announced that hereafter a curfew would ring promptly at 10 o'clock, and all offenders brought before him would receive a fine.

Accepts Lemon Schedule.

WASHINGTON, July 7.—[Exclusive Dispatch.] Without opposition the lemon schedule was accepted today by the Senate, when it passed the items not reserved en bloc. The importers are threatening to make a final effort in conference to break down the lemon tariff to 1 cent.

KILLS ANOTHER LION.

Roosevelt's Bullet Halts Charging Beast—Adds Lioness and Rhinoceri to His Bag.

[ASSOCIATED PRESS DAY REPORT.]

NAIVASHA (British East Africa) July 7.—The Roosevelt expedition is enjoying good hunting, and all members of the party are well. This information was brought into Naivasha today by couriers from the Sotik district.

Mr. Roosevelt has killed a splendidly-maned lion, one lioness and four rhinoceri.

He brought down the lion while the beast was in full charge, the bullet penetrating the middle of the chest.

Kermit Roosevelt has secured one big bull eland, one lioness and two rhinoceri.

In addition, both hunters have been successful in bringing down a large variety of other game.

The party is coming into the farm of Capt. Richard Atterborough on the south shore of Naivasha Lake, where Mr. Roosevelt and his son will make use of a launch in hippopotamus hunting.

KEEFE ON BORDER.

EL PASO, July 7.—Daniel J. Keefe, Commissioner-General of Immigration, accompanied by F. W. Berkshire, chief inspector for Texas, reached this city today on a tour of inspection of the entire Rio Grande border, preliminary to establishing more stringent regulations to prevent smuggling of Chinese across the border from Mexico. It is said that government inspectors will be sent to Mexico to keep watch on Chinese immigrants.

SUCCESS

ALWAYS TELLS A TRUE STORY.

Behind the career of the individual who succeeds in any walk in life will be found genuine merit with untiring industry and persevering zeal.

Success is not accidental; neither is it accidental that the volume of classified "Liners" printed in the Los Angeles Times exceeds the volume printed in any other newspaper in the United States. This tremendous mass of advertising comes because back of it is true merit in the form of character and circulation—the steady patronage of the solid classes who are regular readers of The Times. They peruse its news columns daily because they have been made to know by years of experience that it prints the most news—as well as the most reliable news—that from its columns are barred revolting crimes and all the "yellow" and immoral stuff which is made the leading feature of so many daily newspapers.

Thus it happens that the readers of The Times, being men of affairs, men of character, brains, standing, and with the wherewithal to "make the wheels go round," render the tens of thousand of business annoucements appearing monthly in its "Liner" pages valuable to the advertiser, thus leading all who wish to make announcements to the business men of this community straight to the "Liner" columns of The Times.

REBUKED.

UNIVERSITY'S CRITIC LOSES.

REV. JOHNSTON MYER TO BE LET OUT BY CHICAGO.

Baptist Minister, Who Declared That Atheism and Immorality Are Taught at Midway School, Will Not Be Continued as Trustee—Dean Small Makes Statement.

[BY DIRECT WIRE TO THE TIMES.]

CHICAGO, July 7.—[Exclusive Dispatch.] Rev. Johnston Myers, pastor of the Immanuel Baptist Church, will pay for his attack on members of the University of Chicago's faculty by retirement from the trusteeship of the divinity department of the university. This has been practically decided upon by university officials.

According to Dean Albion W. Small, acting president of the university during the absence of President Harry Pratt Judson, Dr. Myers's term as trustee will expire within the present year and he will be quietly retired. This was decided upon as the best policy. The university officials, he said, did not wish to embarrass Dr. Myers by calling a special meeting of the trustees to vote him out.

"Dr. Myers's conduct and utterances have been most lamentable," said Dean Small. "We hardly know what to think of him. His criticism of the university was unkind, uncalled for and has been shown not to have a basis of fact. The university is not harsh in its policy. Everything is done quietly and conservatively. Dr. Myers, in all proability, will be retired from the trusteeship of the divinity school when his present term expires."

Dr. Myers aroused a storm of indignation by declaring that atheism and immorality were taught in the Midway school. He said that faculty members were lax in their morals, and that there was no coöperation between them and the students.

KING PETER FAINTS.

VIENNA, July 7.—A telegram received here, from Belgrade, says that while King Peter of Servia was riding in the park yesterday he fainted and fell from his horse. He was taken to the palace, where it was found that except for a few bruises he was not injured. The fainting is attributed to excessive smoking. His Majesty is now quite recovered.

RADIUM BATHS FOR HARRIMAN.

Friends of Magnate Declare Him Greatly Improved by Course of Treatment.

[BY DIRECT WIRE TO THE TIMES.]

VIENNA, July 7.—[Exclusive Dispatch.] Friends of Edward H. Harriman, the railroad magnate, who have returned from Semmering, report that his health is much improved by his stay in the mountains, and that he is suffering only from rheumatism, which causes him to walk stiffly. He drives and walks and passes a considerable time outdoors every day. He goes to Gastein Saturday, a few days earlier than had been previously arranged.

The physicians promise the millionaire great benefit from the wonderful thermal springs there, which recently were found to contain considerable radium. The baths are said to be especially efficacious for rheumatism and nervous disorders. Gastein is crowded with fashionable visitors, including many Americans and English.

MAY LET BRANDENBURG GO.

Counsel for Magazine Writer Asks That Charge of Enticing Stepson Be Dropped.

[ASSOCIATED PRESS NIGHT REPORT.]

NEW YORK, July 7.—Counsel for Broughton Brandenburg, the magazine writer who is held in St. Louis pending trial on a charge of enticing his stepson, James Shepard Cabanne III, wrote today to S. G. Jones, the St. Louis attorney in charge of the prosecution, asking that the charge be dropped. Mr. Jones had written to Brandenburg's counsel, saying that the case would not be tried until September.

Brandenburg's lawyers argue that it would be an undue hardship to try him at that time, as he is in poor health and unable to obtain bail.

BOOSTING AUSTRALIA.

MELBOURNE, July 7.—Senator McCall, who represented Australia at the Farming Congress held recently at Cheyenne, Wyo., today said to the Australian farmers assembled in convention at Bendigo, that Australia was a much better agricultural country than either America or Canada. He combatted the idea that Australia was arid, saying that he had seen drier areas than those of Australia successfully farmed in America.

Half Holidays Commence Saturday Commencing Saturday, July 10th, this store will close Saturdays at 12:30 during July and August. We make this announcement so that you can govern yourself accordingly and not be disappointed in your Saturday buying.

Home 10571 Sunset-Broadway 4944

Broadway Department Store

BROADWAY COR. 4TH. LOS ANGELES. ARTHUR LETTS

July Sale Undermuslins

Three Days Only—Be Prompt

We want you to realize the importance of this great event. We want you to understand thoroughly that every garment is new and fresh, made with a view to business-building, and not special sale-promoting. Every garment was made under the personal supervision of our buyer, who demanded the very best materials and the best workmanship, and would not tolerate the skimping of any garment. We offer you generous assortments. Plenty of every size and pattern. While price will play an important part in this sale, the keynote will be quality.

65c to $1.00 Corset Covers 50c

This is a splendid assortment of fine muslin corset covers, and the values are actually as we state them above. The deep yokes are trimmed with lace or embroidery beading and baby ribbon is generously used. Choice 50c in this sale.

Long Cloth Gowns $1.00

You can get an idea of one of the styles from the picture. Choice of high or V-shaped neck or slip-over styles. We also have some gowns at this price in crossbar muslin.

$1.50, $1.98, Combination Suits $1.39

Either corset cover and drawers or corset cover and skirt. They are trimmed with lace beading and ribbon, and some have lace trimmed ruffle at the bottom.

25c Muslin Drawers 12½c

Just 300 pairs of these for the opening day. They are trimmed with ruffle and hemstitched hem; 12½c means just half price. Better be here early and lay in a supply.

Splendid Corset Covers 25c

These covers ought to prove one of the features of the sale. Your judgment will tell you that they are as good as many garments you see marked twice the amount. The yokes are very deep and are decorated with lace beading and ribbon.

Fine Muslin Skirts 89c

From this lot you can select skirts trimmed with lace insertion, edging and beading, or skirts trimmed with embroidery and cluster of tucks. All of them are made with deep flounce and under ruffle. You'll realize the importance of the price when you see them.

Muslin Combination Suits 75c

You'll appreciate the quality of the muslin at a glance, and will also be quick to appreciate the splendid needlework. The yokes are deep and daintily trimmed with lace or embroidery and ribbon; 75c never bought better combination suits.

50c Muslin Gowns 39c

These are made of good muslin, with high or V-shaped neck and deep yoke, trimmed with lace insertion and tucks. You'll wonder how they can be made to sell at 39c.

Women's Knit Undervests 5c

These come from our regular 7½c line, and will be featured Thursday at 5c garment. They are made with low neck and no sleeves, and knit in a fine swiss ribbed weave. These will be in Aisle 7 today.

Women's 25c Union Suits 19c

We have sizes for both women and misses in this lot. They are made with low neck, no sleeves, and either cuff or lace knee. Great garments at 19c.

Misses' and Children's Hose 10c

This is a regular 35c line of misses' and children's lace hose. Not every size, but a fair assortment. The patterns are pretty and the heels and toes fashioned. Aisle 8.

Children's Undermuslins Included

Drawers & Waists 10c

They are worth in the regular way 15c and 19c; sizes range up to 10 years. The waists have taped seams and buttons and the drawers are finished with hemstitched hem.

19c Muslin Skirts 12½c

These are made with wide ruffle and trimmed with a deep hem; sizes to 10 years. Mothers who sew will be quick to appreciate the importance of this 12½c price.

50c Muslin Gowns 29c

Here is a feature that will be much appreciated. These gowns are made with deep yoke and trimmed with cluster of tucks. This is a price for today.

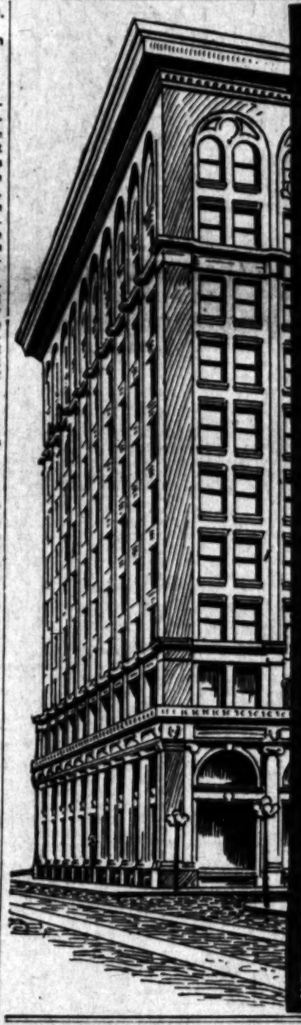

A Bank's Resources and Capital

should be large enough to staunchly protect the funds of its depositors. We point with pride to assets of over $23,500,000 and a Capital and Surplus of over $1,350,000.00. It is protection that is keenly appreciated by our 51,000 Depositors. A Bank is measured by its strength and the character of its management.

Choose the Savings Bank that Leads

—the Bank that leads in length of experience, amount of Resources, Capital and Surplus, number of depositors, character of banking and safe deposit facilities and convenience of location.

The one institution in Los Angeles that leads in these desirable features is the Security Savings Bank.

SECURITY SAVINGS BANK

Oldest and Largest in the Southwest

Fifth and Spring Streets

Air Ships Can't Fly Higher Than

Post Toasties

have risen in the favor of the people

Take home a package of "Joy Food"—crisp, fully cooked—ready to serve from the pkg. with cream, fruit, etc.

POST TOASTIES—easy to remember—easier after you taste 'em.

Popular pkg. 10c; Large Family Size 15c

Sold by Grocers and made by Postum Cereal Co., Ltd., Battle Creek, Mich.

Machinery Can't Make Good Clothes

Men, you want to remember that, and remember, too, that scores of stores are urging you to buy machine-made clothes every day. Every suit in our stock is hand tailored. We will have nothing to do with the other kind.

The New Two-Piece Suits at $20 and $25

Are splendid examples of good tailoring, good taste in pattern and material selection and good service.

Webb-Fisher Co.

MEN'S CLOTHES SHOP

311 South Spring Street

See Our Green Room for Evening Clothes

DRINK Mission Malt Tonic FOR HEALTH'S SAKE —AT DRUGGISTS.

Get a Guaranteed Swiss Watch for $5 J. ABRAMSON, 404 SO. BROADWAY

Japanese Bazaar THE YAMATO, Inc. 835 to 837 S. BROADWAY. We always serve you free with tea and cake in our pretty tea garden.

Alveolar Dentistry

We have a book on our new method of Dentistry which you should read. It's free for the asking. Consultation and examination absolutely free. Call or address REX DENTAL CO. Room 302 Severance Building, Cor. Sixth and Main, Los Angeles.

PARASOLS

For Sale at Factory Prices

632 South Broadway

Phones F1464 Main 7353

Going East? North Western Line Offers Choice of Many Routes. Through Cars Daily.

C. A. THURSTON, General Agent, 605 So. Spring St., Los Angeles. Phones—Home F5184, Sunset Main 628.

S. Nordlinger & Sons DIAMOND MERCHANTS 323 S. Spring St. Los Angeles

SPORTING NEWS, LOCAL AND TELEGRAPHIC.

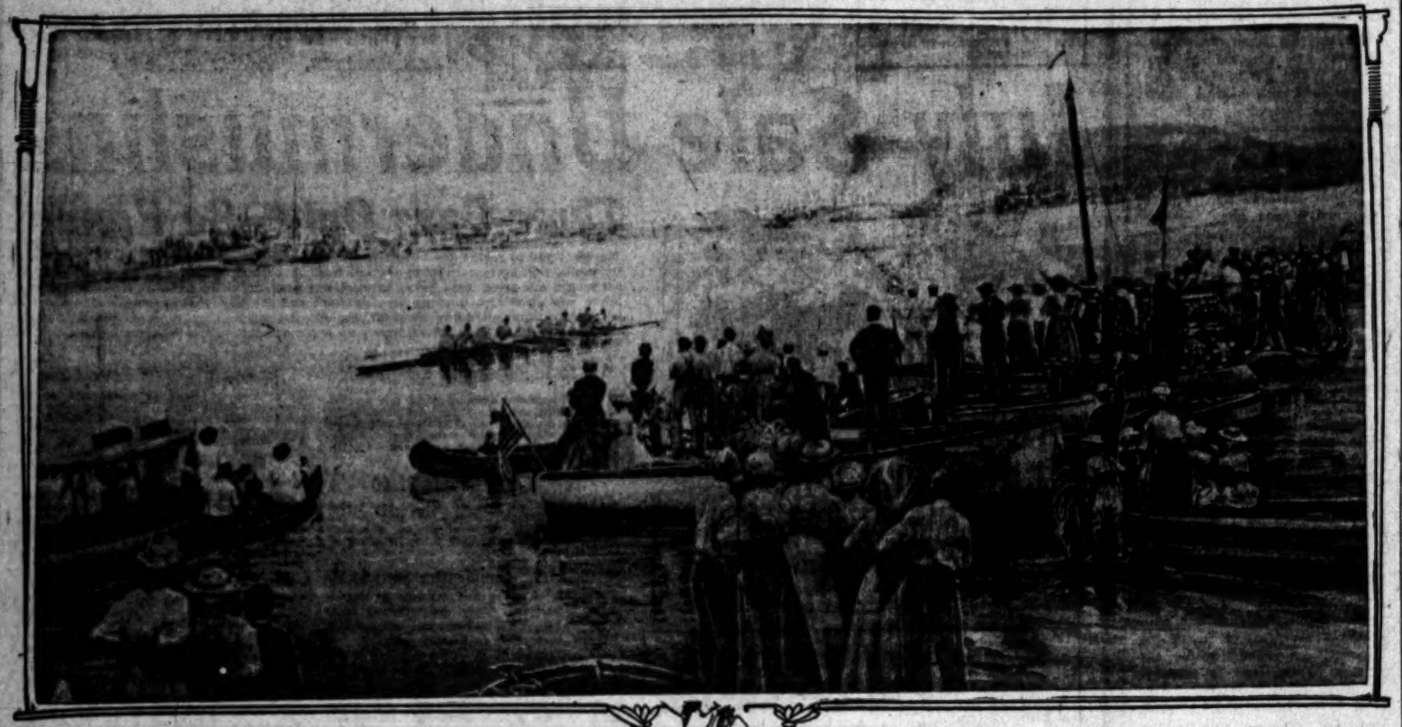

Harvard Varsity Crew Winning Over Yale on the Thames, at New London, Conn., showing the great crowd which thronged the course, with all kinds of craft requisitioned for the occasion.

WITHOUT NUMBER.

RUNS PILE UP LIKE HOODOOS.

Beavers Score Thirteen by Heavy Slugging.

Speas and Ryan Secure Nine Hits Between Them.

Bernard Steals Home While Pitcher Looks On.

Portland, 13; Vernon, 2.

A fricasee of twenty-seven hits and ten errors, with Portland on the long end of the good ingredient and breaking even with Hogan's happy band in dumping in bunches, was dished out to the fans at Chutes Park yesterday afternoon. Although the game had little class, there was plenty of excitement and the bugs had occasion to keep up an almost continuous howl.

The Beavers pounded Harkins all over the lot. He was replaced by Pitts in the middle of the seventh inning, after fourteen swats, including seven two-baggers, had been made off him. Pitts did better, although the visitors landed on him for two hits and scored two runs before the end of the inning in which he took Harkins' place.

The Vernonites batted hard enough to win an ordinary game, hitting Harkness for ten hits, but it was not their day and although they got men on the bases they couldn't send them home. In the second inning two singles and two doubles were productive of only one tally.

Speas, the Portland left fielder, led the slugging, with a double and four singles. Ryan had two doubles and two singles. He had an off day in fielding, though, and his two bungles helped the home team to register one of its tallies.

HOGAN IS RESTING.

Happy Hogan took a day off and Kinkel was on the receiving end of the Vernon battery. Without insinuating that Hap ever starts any jawfests, it might be said that there wasn't a single squabble during the two hours' playing. The umpires were on the right side of all the decisions, and the joyful feast of slugging and bungling was not marred by any rough talk.

Owens, the third baseman that the Perhaps gathered in from the desert, was tried out. Bernard going to right field and Coy gracing the bench with Hogan. The new man had little to do in the field. He got a single at an opportune time and showed promise of making good.

Ote Johnson was cheated out of a home run in the seventh inning. On the left field fence there is a sign that protrudes about twenty feet above the top. Johnson clouted one of Harkins' curves to this sign, the ball striking about a foot below the top. If the ball had gone to the left or right two or three feet it would have struck about forty feet beyond the fence, but it bounced back into the field and Johnson could not get past first base. It was the longest single ever made here.

There was no delay in starting the excitement. Portland opened the game with three hits that counted for two runs, and then the teams either united or alternated in hitting the ball in every inning. In the first, on Johnson's hit to Eagan, the ball was thrown home to head off Speas, but Kinkel muffed it and the runner was safe. Then Ort was passed to first when the bases were full and McCredie was forced in from third.

The fans didn't like Portland's start, but the Perhaps came through with a run in their half of the first inning and for a time the outlook was more encouraging. Bernard, the first man up, was given four balls. Brashear bunted toward first, but nobody got the ball and both men were safe. Portland was up in the air and the fans howled with glee. Then Stovall bunted and Breen, who covered first base, dropped the throw and the bases were full with none out. Harkness hitched up his trousers and struck out Eagan and Martinke, although the fans were yelling frantically for a hit.

While Haley was at bat, Harkness was caught off his guard and permitted Bernard, who was on third, to steal home. With everything peaceful and blithe, Bernard suddenly began to tear to the plate. Harkness didn't know what to do at first and thinking Bernard wouldn't be so foolish as to try to get away with the play, threw the ball to third, but the runner was bound for home and before Johnson could get the ball to Fisher, Bernard had reached the plate.

The home team should have had a bunch of runs in the third inning, but Stoval was caught off second just after rapping out a two-bagger, and the batting rally that followed was only good for one run. With two men gone, Eagan singled to left, and scored on Martinke's double. Haley also hit safely, but Owens died.

Portland cinched the game in the fourth inning, when, with the bases full, Ryan hit for two bases, driving the three men across the plate. Ryan scored on Johnson's bunt from which Harkins threw wild to first.

Every Beaver had a shot at the ball in the seventh inning, when Harkins was finally knocked out of the box and five runs were made from as many hits. The agony was only terminated by a fast double play. With Ryan on first, McCredie hit to Eagan who touched second and just caught McCredie by a quick throw to first.

In the last two innings neither side scored. At the end of the long seventh period many of the fans left the grounds, declaring that they had had enough for their money.

"Twenty-seven hits for two bits is a pretty good bargain," said one of the bleacherites.

Two flashes of brilliant fielding occurred in the fifth inning when Vernon was at the bat. Haley hit a fly to left center field that Ryan gathered in while running at top speed, and Martinke was caught stealing second by Olson, who gathered in Fisher's throw with one hand and put the ball on the runner in the nick of time.

Score:

VERNON.

	A.	B.	R.	B.H.	S.B.	P.O.	A.	E.
Bernard, rf	4	1	1	1	1	1	0	
Brashear, 2b	4	0	1	0	0	1	1	
Stovall, cf	4	0	2	0	1	1	0	
Eagan, ss	3	1	1	0	1	2	1	
Martinke, lf	4	0	1	0	0	4	0	
Haley, 3b	4	0	1	0	0	4	4	
Owens, 3b	1	0	0	0	0	1	0	
Kinkel, c	4	0	1	0	0	6	2	
Harkins, p	3	0	1	0	0	0	1	
Pitts, p	1	0	0	0	0	0	1	
Totals	37	2	10	1	2	27	10	5

PORTLAND.

	A.	B.	R.	B.H.	S.B.	P.O.	A.	E.
Olson, ss	5	2	2	0	1	2	0	
Speas, lf	6	3	5	0	4	0	0	
Ryan, cf	5	1	4	0	0	3	0	
McCredie, rf	4	1	1	0	1	0	0	
Johnson, 2b	5	1	1	0	2	2	0	
Fisher, c	5	2	2	0	0	7	0	
Ort, 1b	3	1	0	1	1	9	0	
Breen, 2b	3	0	0	0	1	0	1	
Harkness, p	4	2	0	0	1	0	2	
Totals	41	13	17	1	11	27	4	5

SCORE BY INNINGS.

	1	2	3	4	5	6	7	8	9	
Vernon	1	0	1	0	0	0	0	0	0	—2
Base hits	1	0	2	0	0	1	2	3	1	—10
Portland	3	1	0	4	1	0	1	0	3	—13
Base hits	3	2	0	3	2	1	5	0	1	—17

SUMMARY.

Hits—Made off Harkins, 14; off Pitts, 3.
Two-base hits — Speas, Stovall, Martinke, Ryan (2,) Fisher, Harkins.
Sacrifice hits—Stovall, Breen (2.)
Innings pitched—By Harkins, 6 1-3.
Bases on balls—Off Harkins, 3; off Harkness, 3; off Pitts, 1.
Struck out—By Harkins, 2; by Harkness, 5; by Pitts, 2.
Double plays—Stovall to Haley to Brashear, Haley to Eagan to Brashear.
Umpires—Toman and Van Haltren.
Time of game—2h. 5m.

SEALS REVENGED.

EASILY DEFEAT THE OAKS.

[ASSOCIATED PRESS NIGHT REPORT.]

SAN FRANCISCO, July 7.—San Francisco revenged the defeat administered yesterday by Oakland by winning today, 6 to 2, in a fast, errorless game. The locals gathered five hits and four runs in the fourth inning and added two more in the fifth. One of Oakland's tallies was a home-run drive by Cameron. Score:

SAN FRANCISCO.

	A.	B.	R.	B.H.	S.B.	P.O.	A.	E.
Zeider, 2b	3	0	0	0	0	2	3	0
Mohler, 2b	3	0	1	0	1	2	1	0
Tennant, 1b	5	0	0	0	0	10	0	0
Bodie, cf	4	1	1	1	1	1	0	0
Melchoir, rf	4	1	2	1	1	1	0	0
J. Williams, lf	3	1	0	0	2	2	0	0
R. Williams, c	3	0	2	0	0	9	0	0
McArdle, ss	4	1	2	1	0	1	3	0
Henley, p	4	0	1	0	0	2	2	0
Totals	32	4	10	3	5	27	12	0

OAKLAND.

	A.	B.	R.	B.H.	S.B.	P.O.	A.	E.
Murphy, rf	5	0	0	0	0	4	1	0
Carroll, cf	5	0	1	0	1	1	0	0
D. Lewis, lf	4	0	0	0	0	3	0	0
Cameron, 1b	4	1	1	0	0	11	0	0
Hogan, 2b	4	0	1	0	0	2	2	0
McKune, 2b	4	0	0	0	0	2	0	0
Regan, ss	3	0	0	0	0	1	4	0
La Longe, c	4	1	2	0	0	5	2	0
Nelson, p	3	0	0	0	0	0	0	0
Christian, x	1	0	0	0	0	0	0	0
Totals	35	2	5	0	1	27	15	0

x—Batted for Nelson in ninth.

SCORE BY INNINGS.

	1	2	3	4	5	6	7	8	9	
San Francisco	0	0	0	4	2	0	0	0	0	—6
Base hits	0	1	0	5	2	1	0	0	0	—10
Oakland	0	0	0	0	1	0	0	1	0	—2
Base hits	1	0	2	1	2	2	1	0	0	—10

SUMMARY.

Home run—Cameron.
Two-base hit—Bodie.
Sacrifice hits—Zeider, Carroll, J. Williams.
Bases on balls—Off Henley, 1; Nelson, 3.
Struck out—By Henley, 5; Nelson, 5.
Hit by pitched ball—Mohler.
Double play—Murphy to Cameron.
Passed ball—La Longe.
Time of game—1 hr. 35 min.
Umpire—McGreevy.

DISPUTE OVER YACHT.

SEATTLE, July 7.—The Vancouver yacht Alexandria withdrew today from the International contest for the James Dusmuir cup, alleging that the Spirit II of Seattle, the challenger, measures over the 29-foot class. The Spirit, which had already won one race, sailed over the course alone today and will claim the trophy, which, however, is safe in Canada. The dispute has caused much ill-feeling among yachtsmen.

WILD.

THORSEN SOARS IN THE EIGHTH.

WITH GAME SEWN UP HE CASTS VICTORY TO ENEMY.

Gandil, Who Has Been Purchased by Comisky, Hits in Fine Style. Dillon's Double Figures in Scoring Brace of Tallies—Whalen Comes to Relief of Ehman.

[BY DIRECT WIRE TO THE TIMES.]

SACRAMENTO, July 7.—[Exclusive Dispatch.] When it comes to aëroplaning, Pitcher Thorsen of the Angel band has the Wright brothers completely outclassed. With the game all wrapped up and packed away, Thorsen went soaring in the eighth inning, and his flight was so successful that the Senators pushed over three runs before he came down again, on one stingy hit.

The Angels awoke to the fact that they had lost the game in the final frame, and though they fell on Whalen for two long singles, "Kickapoo" House shut them off by grabbing Beall's long fly after a hard run. The Angels got but the short end of a 3 to 2 score.

Thorsen hovered about the safety valve all through the game, being particularly liberal with his walks throughout, although stingy with hits. Fast fielding on the part of his teammates in sweeping the Senators from the bases at two critical times with double plays helped him over the rough places.

The fatal eighth opened with Doyle and Flanagan drawing walks. Doyle discovered Jud Smith pounding his ear at third, and sneaked the base on him. Orendorff thought Smith was awake, and winged the ball into a vacant spot over the sack, Doyle scoring.

Gandil laid down a pretty bunt, and with no show in the world of getting the runner, Thorsen heaved to first. The ball splintered the right bleacher fence, and Flanagan came in, Gandil making third. When House flew out to Daley, Gandil brought home the bacon; but one hit figured in the scoring.

The Angels apparently slapped a first mortgage on the game, in the third, when they touched Ehman for three clean hits, Dillon's being a double, and netted a brace of tallies. Whalen relieved the Akron giant, and held the Angels safe thereafter.

Score:

LOS ANGELES.

	A.	B.	R.	B.H.	S.B.	P.O.	A.	E.
Daley, cf	4	0	1	0	0	1	0	
Godwin, lf	4	0	1	0	0	0	0	
Dillon, 2b	3	1	2	2	1	0	0	
Beal, rf	3	1	0	0	1	0	0	
Howard, 2b	3	0	0	0	1	4	0	
Smith, 3b	4	0	2	0	1	1	0	
Delmas, ss	3	0	0	0	0	2	1	
Orendorff, c	3	0	0	0	0	4	2	
Thorsen, p	3	0	0	0	0	0	1	
Ross, x	1	0	0	0	0	0	0	
Totals	32	2	7	2	24	8	3	

SACRAMENTO.

	A.	B.	R.	B.H.	S.B.	P.O.	A.	E.
Shinn, ss	4	0	0	0	0	2	2	0
Doyle, cf	3	1	0	2	1	4	0	0
Flanagan, rf	3	1	0	1	0	2	0	0
Gandil, 1b	4	1	1	2	0	10	0	0
Raymer, 2b	3	0	0	0	0	1	4	0
House, lf	3	0	0	0	0	2	0	0
Canning, 3b	4	0	0	0	0	1	1	0
Graham, c	3	0	0	0	0	6	1	0
Ehman, p	1	0	0	0	0	0	2	0
Whalen, p	2	0	0	0	0	1	0	0
Totals	34	3	1	5	1	27	12	0

x—Ross batted for Thorsen in ninth.

SCORE BY INNINGS.

	1	2	3	4	5	6	7	8	9	
Los Angeles	0	0	2	0	0	0	0	0	0	—2
Base hits	0	0	3	0	0	1	0	1	0	—5
Sacramento	0	0	0	0	0	0	0	3	x	—3
Base hits	0	1	0	1	0	1	0	1	x	—4

SUMMARY.

Hits made—Off Ehman, 3; runs, 2; innings, 2; off Whalen, 4; runs, 0; innings, 5.
Two-base hits—Dillon, Gandil.
Sacrifice hit—House.
First base on called balls—Off Thorsen, 9; off Ehman, 2; off Whalen, 2.
Struck out—By Thorsen, 5; by Ehman, 1; by Whalen, 3.
Hit by pitched ball—Dillon by Whalen; Godwin by Ehman.
Double plays—Smith to Orendorff to Dillon; Daley to Howard.
Passed ball—Orendorff.
Wild pitch—Thorsen.
Time of game—1h. 50m.
Umpire—McCarthy.

AMERICAN LEAGUE.

MULLIN MULCTED IN NINTH.

[ASSOCIATED PRESS NIGHT REPORT.]

CLEVELAND, July 7.—Mullin blew up in the ninth and Cleveland made six hits and three runs. Score:

Cleveland, 4; hits, 13; errors, 3.
Detroit, 3; hits, 7; errors, 1.
Batteries—Joss, Liebhardt and Easterly; Mullin and Schmidt.

YANKEES UNFORTUNATE.

[ASSOCIATED PRESS NIGHT REPORT.]

NEW YORK, July 7.—New York lost its sixth straight game today. Score:

Boston, 9; hits, 14; errors, 1.
New York, 6; hits, 9; errors, 1.
Batteries—Schlitzer, Chech and Donohue; Manning, Chesbro, Quinn and Kleinow, Sweeney.

At St. Louis—Chicago-St. Louis double-header postponed; rain.

NATIONAL LEAGUE.

PIRATES EASILY WIN.

[ASSOCIATED PRESS NIGHT REPORT.]

PITTSBURGH, July 7.—Pittsburgh easily defeated Chicago today. Score:

Pittsburgh, 6; hits, 11; errors, 0.
Chicago, 2; hits, 6; errors, 5.
Batteries—Lieffeld, Camnitz and Gibson; Hagerman and Moran.
Umpires—Johnson and Emslie.

ALL IN ONE INNING.

[ASSOCIATED PRESS NIGHT REPORT.]

PHILADELPHIA, July 7. — New York defeated Philadelphia today, the visitors getting all their runs in the sixth inning. Score:

Philadelphia, 1; hits, 8; errors, 0.
New York, 5; hits, 3; errors, 1.
Batteries—Covaleski, Corridon and Martell; Raymond and Schlei.
Umpires—Klem and Kane.

BEAN-EATERS DOWN.

[ASSOCIATED PRESS NIGHT REPORT.]

BROOKLYN, July 7. — Brooklyn made it four out of five with Boston by winning today's double-header. Score, first game:

Boston, 4; hits, 8; errors, 0.
Brooklyn, 7; hits, 7; errors, 0.
Batteries—McCarthy, Tuckey and Graham; Scanlon, Rucker and Bergen.

Second game:

Boston, 1; hits, 8; errors, 3.
Brooklyn, 5; hits, 9; errors, 1.
Batteries—Lindaman and Graham; Rucker and Marshall.
Umpire—Rigler.

STATE LEAGUE.

STRICKLETT OFF COLOR.

[ASSOCIATED PRESS NIGHT REPORT.]

SANTA CRUZ, July 7.—The local team batted Stricklett out of the box today and took the game from San Jose, 12 to 3. In the sixth inning Santa Cruz ran up a score of seven. Stricklett was then replaced by Steffani. Score:

Santa Cruz, 12; hits, 13; errors, 2.
San Jose, 3; hits, 9; errors, 2.
Batteries: Butler and Conrad; Stricklett, Steffani and White.

FRESNO BLANKED.

[ASSOCIATED PRESS NIGHT REPORT.]

OAKLAND, July 7.—San Francisco defeated Fresno, 2 to 0, today, despite four misplays credited to the winners. Cooper blanked the Southerners by keeping the hits he allowed well scattered. Score:

San Francisco, 3; hits, 6; errors, 4.
Fresno, 0; hits, 7; errors, 2.
Batteries: Cooper and Hackett; Leonard and Kuhn.

HENDERSON IN FORM.

[ASSOCIATED PRESS NIGHT REPORT.]

STOCKTON, Jluy 7.—Stockton lost the first game of the series to Oakland today by a score of 4 to 0. Inability to hit Henderson when runs could have been made was the cause of the defeat of the locals. Score:

Stockton, 0; hits, 5; errors, 3.
Oakland, 4; hits, 8; errors, 1.
Batteries: Lane and Burke; Henderson and Burns.

MINOR LEAGUE RESULTS.

AMERICAN ASSOCIATION.

Louisville, 6-0. Toledo, 5-2 (first game fifteen innings.)
Indianapolis, 2; Columbus, 0.
St. Paul, 6; Milwaukee, 1.
Minneapolis, 12; Kansas City, 0.

WESTERN LEAGUE.

Omaha, 8; Topeka, 0.
Lincoln, 8; Denver, 4.
Other games postponed; rain.

SOUTHERN LEAGUE.

Mobile, 1; New Orleans, 3.
Atlanta, 2; Birmingham, 3 (ten innings, darkness.)
Nashville-Montgomery postponed, rain.

EASTERN LEAGUE.

Rochester, 1; Toronto, 10.
Buffalo, 6; Montreal, 5.
Baltimore, 2-1; Providence, 7-1 (second game called in sixth to allow players to catch train.)
Newark, 2; Jersey City, 2 (fourteen innings, darkness.)

Victoria Results.

VICTORIA (B. C.) July 7.—Today's results at Oak Bay:

Five furlongs: Swift McNeil won, Barney Mason second, Risky third; time, 1:07 2-5.

Five furlongs: Rose Cherry won, Succeed second, Sophomore third; time, 1:05 2-5.

Six furlongs: Taunt won, Father Stafford second, Reine W. third; time, 1:19 4-5.

Six and one-half furlongs: Servience won, Millsong second, Philistina third; time, 1:24 2-5.

Six and one-half furlongs: Old Settler won, Frieze second, Col. Bronston third; time, 1:26 3-5.

Mile and seventy yards: Miss Massona won, de Grammon second, Joe Coyne third; time, 1:53 2-5.

Rambler Five-Passenger Car—$2400 Equipped.
The offset Crank Shaft, an important power-producer.
W. K. COWAN, So. Cal. Agent, 1140-42 So. Hope St.

Automobile Races
Secure tickets for grand stand for big race at Santa Monica, July 10th, at Ellis Cohn's cigar store, 115 S. Spring st.
Prices—General admission, $1.00; reserved seats, $1.50.

SANTA MONICA
Road Race
JULY 10, 1909
Seats On Sale at Wiley B. Allen Music Co.
416 South Broadway
Grand Stand - - - - - - $2 and $1
Boxes - - - $25 and $20, 6 Seats
Box Seats - - - - - - $5 and $3.50
Tickets For Automobile Parking Space Also On Sale
Money Must Accompany Mail Orders. Every Seat Reserved
Limited to 6000
Heavy Car Race for Dick Ferris Cup. Light Car Race for Leon Shettler Cup

Thomas Champion Stock Car of the World—the Little 6-Cylinder—Weight only 2500 lbs., $3000. THOMAS MOTOR CAR CO., 844 SOUTH OLIVE STREET. Home 10927, Main 2191.

Tourist Come and See Them Made. A HOME PRODUCT. AUTO VEHICLE CO. TENTH AND MAIN STREETS

Velie Quality of Material and Workmanship Unsurpassed. $1900 L. A.—GUARANTEED ABSOLUTELY. STANDARD MOTOR CAR CO., Twelfth and Olive Sts. F4826, Broadway 3706.

Waverly Electrics World's Standard. W. A. EVANS, Agent, 1676 W. Washington St., Los Angeles, Cal. Home 72850. Sunset West 4317.

White Garage Largest and best garage and machine shop west of Chicago. Most centrally located. Look for the white front on Olive St. near 8th. We can take care of you right. The number is 810 S. Olive St. Both phones.

Winton Six Starts from the seat without cranking. No starting crank in front. Goes the route like coasting down hill. Mission Garage, 24th and Vermont.

Times-Directory of Automobiles and Accessories

American NO NOISE BUT THE WIND—A CAR AS ITS NAME. AMERICAN AUTOMOBILE AGENCY—Wilton and Main. Also 7th and Olive. Tel.

American Simplex This 50-H.P. Valveless Co. the slowest car in town the high gear. Bekins-Carey Motor Co. Pico and Flower Sts.

Apperson REO AND KISSELKAR. LEON T. SHETTLER 633 SOUTH GRAND AVENUE

Auburn and Premier Motor Cars with Style, Power, Speed Durability. Schwaebe Atkinson Motor Co. Salesroom 1156 S. Main St. Garage Adams and

Auto Supply Co. Everything for the Auto—our Acquaintance C. save 707 S. SPRING

Buick NEW BUICK AGENCY. HOWARD AUTOMOBILE COMPANY. Mel. G. Johnson, Mgr. 1806 South Main St. Telephones: 24875, South

Baker Electrics and Elmore Motor Car. THE ELMORE MOTOR CAR 742-46 S. Olive St.

Chadwick Perfected Six. Fastest, most powerful and high-powered touring car in the world. Demonstration at your service. W. D. HOWARD MOTOR CAR CO. N. E. Cor. 12th and Main. Phone F3

Chalmers-Detroit The Best Car Ever Built $2500 WESTERN MOTOR CAR 727 So. Olive St.

Columbia Gasoline and Electric. Ranks With the Best, to the Best. Price $2750 Los Angeles. BIRELEY & YOUNG, 1231-33 S. Main St. Home F1475. Broadway

Corbin 1910 H. D. RYUS, 514 and 515 Security Building. Fifth and Spring Sts. Phone

Dorris MOTOR CARS. BOSBYSHELL-CARPENTER CO., AGENT 1926 S. OLIVE ST. LOS ANGELES, CAL.

Durocar A Home Product Sold Direct from the Factory DUROCAR MFG. CO. 929 SOUTH LOS ANGELES STREET

Earl ANGEL CITY AUTOMOBILE GLASS FRONT. NOW $50.00. EARL AUTOMOBILE WORKS, 1320 S. MAIN ST.

Empire $800—32x3½ Pneumatics—4-cylinder—20-h.p.—Magneto Ignition—Solid Rear Axle—Four Spring Rear Suspension—Gliding Gears. AUTO CO., 1351 S. Main St. 23898. Main 2404.

Franklin For Immediate Delivery. TWELFTH AND OLIVE R. C. HAMLIN F1735.

Goodyear Tires Everything in All Kinds of W. D. Newerf Rubber 949-951 SOUTH MAIN STREET

Haynes Two Cars for Immediate Delivery. Last of Our Allotment. H. T. BROWN MOTOR CAR C F5647. 1136 SOUTH MAIN STREET.

Hudson 4-CYLINDER, $1050. WESTERN MOTOR CAR CO. 727 So. Olive St.

Locomobile Winner Vanderbilt Cup—Winner 24-hour Ascot Park—Winner 150 mile run, Ascot L. A. MOTOR CAR CO. R. J. Leavitt Mgr. Pico and

Lozier 1910 Models have arrived. They are absolutely criticism. Baby Six arrived today. NASH & FENIMORE, Agents. So. Cal. Home 54174, Temple 28. 2414 W.

Marmon The Easiest Riding Car in the World—Unsurpassed Character—Unequaled in Value. WOOLWINE MOTOR CAR CO., 1142-44 S. Olive St. Broadway 4782, Home Phone

Matheson THE WORLD'S FINEST CAR. P. A. RENTON, Distributor So. California. 1150-1152 So. Main St.

Mitchell MOTOR CARS. GREER-ROBBINS COMPANY 1501-5 SOUTH MAIN STREET Broadway 5410—Home B5813

National Driven by Barney Oldfield—Fastest Stock Car the World—Guaranteed for Life—$2750 Cars Ready. NATIONAL AUTO CO., 1351 S. St. 23898. Main 2404.

Packard "Ask the Man Who Owns One." WESTERN MOTOR CAR CO. 727 S. Olive St.

Palmer-Singer & Simplex Motor Cars. 2122 West Pico Street. Home 23857. ARISTOCRATS OF THE AUTOMOBILE WORLD.

Pennsylvania 1910 Models will arrive about July 5. further information call A1293 or Main VAIL MOTOR CAR CO., 1144 So. Hope AFTER JULY 20.

Pierce GREAT ARROW— W. E. BUSH, SO. CAL. AGENCY Garage and Repairing Home F 7901. 1227-29 S. MAIN STREET.

Pope Hartford SOME CLASS. Wm. R. Ruess Automobile 1028-30-32 S. Main. F5839.

Premier and Auburn Motor Cars with Style, Power, Speed Durability. Schwaebe Atkinson Motor Co. Salesroom 1156 S. Main St. Garage, Adams and

Regal An Honest 4-Cylinder Car at an Honest Price. $1350 Equipment. $1500 Fully Equipped. BIG 4 AUTOMOBILE CO. C. S. Anthony, Proprietor. 1203-5 So. Main

R & L Electrics "THE PERFECT CONTROL" R. & L. COMPANY, Cal. State 1044 S. Main, Junc. 8'way and Phones—F1045, Main

Stearns KNOWN AS THE PALACE CAR BEAUTIFUL The fastest, safest and easiest riding car on the STEARNS MOTOR CAR CO. 844 So. Olive St. Home 10927, Main

Stevens-Duryea Eastern Motor Car Agents Located 748 So. Olive Home F 2965. (Mfg. by Stevens-Duryea Co.

Studebaker The Car That ALWAYS MAKES GOOD LORD MOTOR CAR 1032-8 SO. OLIVE.

WELCOME.

BULL CHARGE TOURIST TOU

Volney S. Beardsley F Enraged Animal.

Five Hundred Mile Ends With Success.

Home Control Reached A Run Into Mexico.

Thirty Tourist cars reached Los geles late yesterday afternoon finishing the 500-mile tour of the T ist. The cars had been driven point several miles below Tia Juan Lower California, and back during five days' outing which was enjoye 200 enthusiastic travelers. Of number the greater proportion women. The tourers were met at city's gate by numbers of enthusi friends in Tourist cars.

Thirty-eight cars in all completed run as far as the summit of C Baldy. Five machines returned points in Southern California from noon control on the hill, and two ers left the caravan after the n control at Riverside.

Twenty-six cars reached the Ri side control with perfect scores. Tw ty-four cars climbed the difficult gr to Camp Baldy without losing poi and eighteen reached Los Ange without a credit lost. This remarka record comes at the end of a most d sult run over some of the worst ro in Southern California.

Shortly after 5 o'clock yesterday a noon the pilot car driven by J Wadsworth came rolling down Hu ington boulevard in the van of the l string of Tourists. Volney S. Beard ley, in the pace car, Mrs. Beardsley Mr. and Mrs. Roger Miller follow and the four and two-cylinder m chines began rolling in one after a other.

FIRE THREATENS.

The day's run was replete with thri ling incident. George P. Barber, wi his wife and little son, in a four-cyli der Tourist, had a narrow escape o the stiffest climb of the Baldy grad yesterday morning. While Barber's c was tugging up the steep incline b engine caught fire. An ugly explosi threatened. Barber pluckily quenche the flames with his linen duster an escaped with burns on his hands.

Mrs. Henry Rutherford, the on woman driver on the tour, made th climb to the mountain top witho trouble. Her two-cylinder car too the grades well. Mrs. Rutherford plucky and refused to accept assis ance from any of the experienced driv ers sent about by the Auto Vehicl Company to help the timid ones.

This heavy climb to the 5000-fo level tested the nerves of several inex perienced drivers. Wheels were relin quished gladly by at least half a dozen when the cars hung over yawning precipices on the perilous part of the Baldy grade.

Never before have so many car climbed to the little camp in a day The plateau seemed covered with Tour ist machines. It was a pleasing sigh to those who had made the climb to watch the cars rolling up to the con trol in the heart of the high hills. The drop down the mountain proved fearful to some who had dared make the drive up the hill. It was a case of steady nerve and careful work with the wheel. Several failed again and the wheels were given up.

All of the cars behaved well. It was

GUESS

FORECAST RESUL ROAD RACE

THE time for forecasting the result of the great auto road race to be run over the Santa Monica course next Saturday is nearly up. Only two days more to register your guess and win a prize. Following are the number of guesses recorded in favor of each car entered for the great event:

BIG CAR RACE.

Apperson	4507
Locomobile	2278
Thomas	2175
Chalmers-Detroit	1423
Chadwick	1112
Stearns	906
Lozier	796
Peerless	709
Reo	691
Columbia	586
Pope-Hartford	153
Rambler	123
Studebaker	113
Premier	54
Haynes	51

SMALL CAR RACE.

Chalmers-Detroit	3433
Buick	2517
Cadillac	1742
Marmon	1593
Overland	1164
Regal	475
Maxwell	439
Studebaker (E.M.F.)	297
Pierce	156

Perhaps no one has yet picked the prize winning cars and estimated correctly the time in which they will cover the 202.417 miles. The Times will reward those who can name the winners and come nearest estimating the time correctly. Do a little figuring and send your estimate to the Automobile Editor of The Times. Use the coupon printed below for the purpose. Any one can fill out as many coupons as he likes. All are numbered in the order in which they are received at The Times office. If more than one person makes the correct guess, the one whose estimate was first received will be the prize-winner. No coupons will be accepted after midnight of July 9.

THE PRIZES.

Prizes will be awarded as follows by a committee selected from the Automobile Dealers' Association:

First—Running winner and making best time of record time in heavy-car class—$100 or cash purchase price of any car listed with dealers; sold by any of the following-named dealers:

Los Angeles Motor Car Company.

Date

I figure that the winners of the Aut on the Santa Monica course, July 10,

CLASS A (HEAVY CARS).....

Time..... hours .....

CLASS B (LIGHT CARS).....

Time..... hours .....

Signed.....

Address.....

WELCOME.

BULL CHARGES TOURIST TOUR.

Volney S. Beardsley Fights Enraged Animal.

Five Hundred Mile Run Ends With Success.

Home Control Reached After Run Into Mexico.

Thirty Tourist cars reached Los Angeles late yesterday afternoon after finishing the 500-mile tour of the Tourist. The cars had been driven to a point several miles below Tia Juana, in Lower California, and back during the five days' outing which was enjoyed by the enthusiastic travelers. Of this number the greater proportion were women. The tourers were met at the city's gate by numbers of enthusiastic friends in Tourist cars.

Thirty-eight cars in all completed the run as far as the summit of Camp Baldy. Five machines returned to points in Southern California from the home control on the hill, and two others left the caravan after the night control at Riverside.

Twenty-six cars reached the Riverside control with perfect scores. Twenty-four cars climbed the difficult grade to Camp Baldy without losing points, and eighteen reached Los Angeles without a credit lost. This remarkable record comes at the end of a most difficult run over some of the worst roads in Southern California.

Shortly after 5 o'clock yesterday afternoon the pilot car driven by L. R. Wadsworth came rolling down Huntington boulevard in the van of the long string of Tourists. Volney S. Beardsley, in the pace car, Mrs. Beardsley and Mr. and Mrs. Roger Miller followed, and the four and two-cylinder machines began rolling in one after another.

FIRE THREATENS.

The day's run was replete with thrilling incident. George P. Barber, with his wife and little son, in a four-cylinder Tourist, had a narrow escape on the stiffest climb of the Baldy grade yesterday morning. While Barber's car was tugging up the steep incline his engine caught fire. An ugly explosion dominoed. Barber pluckily quenched the flames with his linen duster and escaped with burns on his hands.

Mrs. Henry Rutherford, the only woman driver on the tour, made the climb to the mountain top without trouble. Her two-cylinder car took the grades well. Mrs. Rutherford is plucky and refused to accept assistance from any of the experienced drivers sent about by the Auto Vehicle Company to help the timid ones.

The heavy climb to the 5000-foot level tested the nerves of several inexperienced drivers. Wheels were relinquished gladly by not least half a dozen as the cars hung over yawning precipices on the perilous part of the Baldy grade.

Never before have so many cars climbed to the little camp in a day. The plateau seemed covered with Tourist machines. It was a pleasing sight to those who had made the climb to watch the cars rolling up to the scene in the heart of the high hills. The drop down the mountain proved hard to some who had dared make the drive up the hill. It was a case of steady nerve and careful work with the wheel. Several failed again and the wheels were given up.

All of the cars behaved well. It was necessary to place men with buckets of water to cool radiators of several of the cars handled by "green" drivers. Other than this there was nothing to hinder the machines as they toiled to the summit.

FIGHTS BULL.

Volney S. Beardsley, leader of the tour, distinguished himself early yesterday morning in a novel manner. A bull blocked the road and threatened to halt the tour. Beardsley, who was in the second car, took the long bugle, used by Roger Miller to sound the calls, and charged the animal.

Beardsley had watched the bullfight at Tia Juana two days before and thought he had learned the tactics of the matador. With the bugle raised as a spear the Tourist manager dodged and feinted. Then making a sudden rush he came full tilt at the beast. The bull refused to run and instead turned and charged on the valiant matador. Beardsley had brought a banderillo with him in the car. When the bull charged he turned and ran. He says he ran back to the car to get his banderillo. He was rescued in the nick of time.

The infuriated animal rushed at the car as Beardsley sprang to his seat. Mrs. Roger Miller, who was in Beardsley's machine, tried to shoo the animal with a parasol. The bull refused to be shooed. He was finally driven into a field by a man on horseback after he had delayed the tour fifteen minutes.

R. H. Ensign in a four-cylinder car, came through with a perfect score and carried five passengers besides himself. He reached the grade summit and made each control on time. With him was Mrs. S. Mowers, Miss Emma Newsom, Sterling Ensign and Mr. and Mrs. F. C. Ensign.

Linford Lull, in the press car, reached the home control with a perfect score. He handled the machine on the entire trip, stopped to give aid to those bothered with tire trouble on the road and made his controls with minutes to spare each time.

RECORD RUN.

Alvin Frank made the record run of the tour yesterday afternoon when he drove the two-cylinder Tourist belonging to Frank X. Pfaffinger from Claremont to Los Angeles in exactly one hour. Alvin is a driver of experience. He had taken the little roadster to the summit of Baldy and back. Then he let the car out over the level roads and tore into the home control in sixty minutes. Pfaffinger's machine earned a perfect score.

Another feature of the tour was the large number of women who took the long automobile ride. For the first time in the history of such tours there were twice as many women as men in the crowd. The women stood the trip well.

The tour, in the opinion of Manager Beardsley, has been a success. The Tourist quartette rendered music at each noon and night control. Those who sang were Roger and Mrs. Miller and Mrs. Belle Gates of Hollywood, accompanist, and Mr. and Mrs. Beardsley. In addition to his help on the quartette Miller was the bugler of the tour.

L. R. Wadsworth, in the pilot car, mapped out the route and led the party over the winding roads in safety. There was no serious mishap to mar the tour.

George Kussman, in the repair car, was awarded a perfect score last night. In spite of the heavy weight he carried he had experienced no trouble whatever with his car and had taken the load of heavy parts and auto repair kit to the summit of Baldy. Kussman is a driver of experience.

The Goodrich tire and repair cars were also granted perfect scores. The Goodrich tire crew worked faithfully until late in the evening of two days of the trip, helping the pokey drivers and those who had punctures.

Carl Gernert, in the Goodyear tire car, came through with a perfect score and helped dozens out of their minor troubles. The tire car was a welcome sight to the man who was in trouble.

THE SCORES.

Perfect scores: L. R. Wadsworth, four-cylinder; Volney S. Beardsley, four-cylinder; P. C. Gernert, four-cylinder; R. H. Ensign, four-cylinder; Charles H. Moff, two-cylinder; F. X. Pfaffinger two-cylinder; C. F. Borton, two-cylinder; George P. Barber, two-cylinder; S. F. Wuest, four-cylinder; Harold R. Smith, two-cylinder; T. W. Wood, two-cylinder; Linford C. Lull, two-cylinder; Dr. Albert Scholl, two-cylinder; Mrs. Henry Rutherford, two-cylinder; R. C. Martin, two-cylinder; E. E. Foster, four-cylinder; M. M. Williams, two-cylinder; William A. Sloane, two-cylinder.

The following cars returned home after reaching Camp Baldy and will be awarded perfect scores by the committee today: John L. Avery, Redlands; W. L. Peeler, Corona; J. Hartzell, Redlands; L. A. Fink, Corona; C. W. Waite, Riverside; A. Osbun, Redlands.

William Allen and Dr. P. B. Drum, who returned from Riverside a day ahead of the Tourist tour, will also be awarded perfect scores, as they finished the entire trip.

GUESS AGAIN.

FORECAST RESULT OF AUTO ROAD RACE AND WIN PRIZE.

THE time for forecasting the result of the great auto road race to be run over the Santa Monica course has nearly arrived is nearly up. Only two days more to register your guess and win a prize. Following are the number of guesses recorded in favor of each car entered for the great event:

BIG CAR RACE.

Buick	4597
Cadillac	2376
Chalmers-Detroit	2178
Chadwick	1425
Pierce	1113
Mercer	900
Franklin	796
Stoddard-Dayton	709
Knox	601
Columbia	188
Pope-Hartford	153
Studebaker	123
Rambler	115
Premier	54
Locomobile	51

SMALL CAR RACE.

Chalmers-Detroit	5633
Buick	2517
Cadillac	1742
Pierce	1593
Stoddard-Dayton	1164
Knox	478
Mercer	439
Franklin	297
Maxwell (E.M.F.)	156

Perhaps no one has yet picked the winning cars and estimated correctly the time in which they will cover the 203.617 miles. The Times will reward those who can name the cars and come nearest estimating them correctly. Do a little figuring and send your estimate to the Automobile Editor of The Times. Use the coupon printed below for the purpose. Any one can fill out as many coupons as he likes. All are numbered in the order in which they are received at The Times office. If more than one person makes the correct guess, the first estimate was first received will be the prize-winner. No coupons will be accepted after midnight of July 9.

THE PRIZES.

Prizes will be awarded as follows by a committee selected from the Automobile Dealers' Association:

For the winning winner and making best estimate of record time in heavy-car class—$100 credit on purchase price of any car listed at $2000 or over, sold by any of the following-named dealers.

W. D. Howard Motor Car Company.
Auto Vehicle Company.
Schwaebe-Atkinson Motor Company.
Elmore Motor Car Company.
Charles H. Thompson.
Stoddard-Dayton Motor Car Company.
Western Motor Car Company.
F. A. Renton Motor Car Company.
Howard Auto Company.
Greer-Robbins Auto Company.
Maxwell-Briscoe-Los Angeles Company.
Thomas Motor Car Company.
Lord Motor Car Company.
Standard Motor Car Company.
W. E. Bush.
Bixby & Young.
H. C. Harrison Company.
H. T. Brown Motor Car Company.
Ruess Automobile Company.
Durocar Manufacturing Company.
Nash & Fenimore.

(2.) Naming winner and making best estimate of record time made in light-car race—$100 credit on purchase price of any car listed at $1000 or over, sold by any of the above-named dealers.

(3.) For making next best estimate of time made by winner in light-car class—$50 credit on any car listed at $1000 or under, sold by any of the above-named dealers.

(4.) One Diamond Mountain Tread tire, complete with tire cover, 36x5 or under, from The Times-Mirror Company, for next best estimate in heavy-car race.

(5.) One Diamond Mountain Tread tire, complete with tire cover, 34x4 or under, from The Times Mirror Company, for next best estimate in light-car race.

(6.) A $25 Earl Angel City or adjustable glass front, from Earl Auto Works, for next best estimate in heavy car race.

(7.) One barrel Speare oil, from Oliver & Worthington, for next best estimate in heavy-car race.

(8.) One barrel Speare oil, from Oliver & Worthington, for next best estimate in light-car race.

(9.) A $25 merchandise order from Seeley, Van Handt & Crackle, for next best guess in heavy-car race.

(10.) A $20 Combat storage battery, from Western Rubber and Supply Company, for next best estimate in light-car race.

THE ENTRIES.

HEAVY CAR RACE FOR FERRIS CUP.

Car and Driver—	Cyl.	Bore.	St.	H.P.
Apperson, H. Hanshue	4	5¾	7	48
Stoddard-Dayton, Siefert	4	5¼	5½	60
Franklin, Hamlin	6	4¼	4	67
Chalmers-Detroit, Dingley	4	5	4½	40
Studebaker, Lord	4	5½	5½	48
Rambler, Harvey	4	5	5½	40
Premier, Bradbeer	4	4½	5½	30
Lozier, Tetzlaff	4	5½	5½	48
Columbia, Stone	4	4¼	5	40
Pope-Hartford, Ruess	4	4 5-16	5½	40
Stearns, Frank Pree	4	5	5½	40
Haynes, Shannon	4	5¼	6	48
Locomobile, Page	4	5½	7	60
Thomas, Elmer Huber	6	5½	5½	70
Chadwick, Kettle	6	5	5	90

SMALL CAR RACE FOR SHETTLER CUP.

Car and Driver—	Cyl.	Bord.	St.	H.P.
Cadillac, Cy Christophersen	4	4¼	5	30
Stoddard-Dayton, Siefert	4	3½	4½	35
Maxwell, Smith	4	3¾	4½	30
Chalmers, Dingley	4	4	4½	30
E. M. F.	4	4	4½	30
Regal, C. H. Bigelow	4	4	4	30
Durocar, McKeague	4	3¾	4	30
Mitchell, Greer	4	4	4	30
Buick, Nikrent	4	3½	3½	30

Date.....1909.

I figure that the winners of the Automobile Road Races to be run on the Santa Monica course, July 10, 1909, will be as follows:

CLASS A (HEAVY CARS).....

.....hours .....minutes .....seconds

CLASS B (LIGHT CARS).....

.....hours .....minutes .....seconds

Signed.....

Address.....

GOING SOME!

FAST TROTTER SHOWS UP WELL.

CHARLIE T. STEPS BEST MILE MADE THIS YEAR.

Harness Horses at Agricultural Park Are Getting Into Excellent Condition for the Big Meeting During Elks' Week—Westewater Surprises Railbirds.

The fastest mile trotted in California this year was made at Agricultural Park yesterday morning by Charlie T., the black gelding by Zombro, owned by C. L. DeRyder of Pleasanton, which circled the track in 2:07 3-4. The first quarter was made in 32 1-4, the half in 1:03 3-4 and the three-quarters in 1:35 1-2. Charlie T. is entered in the 2:12 class in the meeting during Elks' meet and promises to make things lively for the other entries.

Only three seconds slower than the time made by Weatewater, which surprised the railbirds, as well as Joe Gentello, her owner, trotting the distance in 2:08. The bay mare is entered in the 2:20 class, and if she keeps her present form she looks like a favorite. Weatewater went to the quarter in the same time as Charlie T., and was trotting a 2:05 gait at the half. Her time was 1-4 sec. better than that of Charlie T. at the three-quarters, but in the stretch she slowed up a little.

C. L. DeRyder's two-year-old, full sister to Ella M. R., was worked a mile in 2:23. The last half was made in 1:09. A year-old filly by Star Pointer in the same stable paced a mile in 2:17 1-2 and was not pushed to the limit.

The Statesman, with Bill Ivey up, stepped a mile in 2:13 and then went another in 2:11 1-4. He is entered in the 2:12 class.

Walter Maben worked C. T. Hewitt's Highland C. filly, Chiquita, a slow mile in which she went the last half in 1:02.

About seventy horses are now stabled at Agricultural Park and strings are arriving every day. The four days of racing are expected to be the best that have been held here. The fastest horses on the Coast are entered and the purses which will range from $300 to $1000, are acting as an incentive for the horsemen to get their campaigners into the best possible condition. Stewart's stable arrived here from San Diego yesterday.

The entry list for the four matinee races, which will be held one each day during the meeting, is to close tonight, with William James, secretary. These events are open to the members of any recognized driving club who own and drive their entries. Handsome trophies, valued at $65, $20 and $15, respectively, will be awarded to the first three place-winners in each event.

RUNS ALMOST ALONE.

Maskette Runs by Herself With Others Trailing in the Mermaid Stakes.

[ASSOCIATED PRESS NIGHT REPORT.]

SHEEPSHEAD BAY, July 7.—Maskette scored an easy victory in the $10,000 Mermaid stakes, one and one-eighth miles, at Sheepshead Bay, today. She so overwhelmingly outclassed her filed that there was practically no betting on the race.

Six and one-half furlongs: Tom Pippin won, Sir John Johnson second, Ethereal third; time, 1:15.

Mile and one-eighth: Fashionplate won, Yankee Daughter second, Ruxton third; time, 1:51 4-5.

Five and one-half furlongs: Greenvale won, School Marm second, Charlie Hargreave third; time, 1:06 4-5.

Mile and an eighth: Maskette won; Lady Bedford second, Petticoat third; time, 1:52.

Mile and a sixteenth: Superstition won, Monicle second, Blackford third; time, 1:46 2-5.

Six furlongs: Uncas Chief won, Eddie Dugan, second, Everett third; time, 1:14.

Races in England.

SALISBURY (Eng.) July 7.—The Hoursthurn stakes of 20 sovereigns each, with 300 sovereigns added, distance five furlongs, was won today by Lowrenny. Darto was second and Bezant third. Among the starters was J. R. Keene's Metaphor.

KETCHEL CAROUSES.

ASSASSIN'S EARLY HOURS.

[BY DIRECT WIRE TO THE TIMES.]

SAN FRANCISCO, July 7.—[Exclusive Dispatch.] Specific instances were given today by a man who knows of the carousing by Ketchel only a week before his fight with Papke. On the day that he commenced training, he weighed 158 pounds, which is to be contrasted with the 170 pounds that he weighed on the scales a few days before he commenced to train for Jack Twin Sullivan. During the training period he took off weight instead of picking up avoirdupois so that the Friday before the fight he actually weighed 155 pounds instead of 162 as was announced.

During the brief training period on two occasions he was recognized as being in Redwood City at 2 o'clock in the morning, and either Thursday or Friday before the fight it is said that he automobiled to San José and was seen at the La Molle house with a party.

One night, only five days before the fight, Ketchel is reported to have been in a notorious tenderloin resort with a woman drinking wine.

Ketchel has evidently become alarmed by the press criticism and has agreed to give Papke a return match or to meet Kauffman, whichever Coffroth prefers, for September 9. Britt says all he wants for Ketchel is three weeks in the mountains.

Billy Papke and his managing brother left this afternoon for Los Angeles where the Kewanee fighter is to meet Jim Flynn in a ten-round match, which Papke thinks will last no more than three rounds.

"You can't put it too strongly that I want another fight with Ketchel," declared Billy Papke.

"I think the decision should have been a draw and I want a chance to show I can best him. In order to get a fight, Ketchel can name all the conditions save one. I will not let him name the referee. I will fight him anywhere, any time, and any way that he wants to fight. After the Flynn match, I am going to come back here and hope Ketchel will be forced to give me a match."

NEW LEAGUE GAMES.

DEPARTMENT STORES TEAMS.

The opening games in the department store baseball league are to be played at Athletic Park, Boyle Heights, Saturday afternoon. At 1:45 o'clock the Broadways and Blackstones are to meet, followed by the Coulters and Boston Stores. Weekly games are to be played by each team until the end of August. A trophy and pennant will be awarded to the leading team at the end of the season.

The nines include several fast amateur players. In order to be eligible for the games, the players must have been in the employ of the store they represent at least thirty days before the first contest in which they play.

The names of the officers of the league are: President, F. C. Dilberger, Broadway Store; vice-president, L. Bickelhaupt, Boston Store; secretary, William Mead, Coulter's; treasurer, M. M. Small, Blackstone's. F. Usher is to referee the game. No charge is to be made for admission.

AMATEUR BASEBALL.

A.A.W. COMPLETES PLANS.

The work of a special committee in forming an amateur baseball league was fully approved at the regular monthly meeting of the local commission of the Amateur Athletic Union at the Y.M.C.A. last night, and at a meeting at No. 216 Merchants' Trust building tonight final arrangements will be made. It is expected that games will be played next week.

The league is to include ten teams instead of eight, as originally planned. The Fraternal Aid nine made the eighth, and two Covina teams probably will complete the list. The league will be run on a strictly amateur basis and every player will be required to take out an amateur card.

A special committee, including Dr. Beach of Los Angeles High School, chairman; Kinter Hamilton, Harvard School, and "Red" Perkins, was appointed to supervise the league, and it will meet with the managers of the clubs tonight.

The following-named members of the commission attended the meeting last night: C. B. Raitt, chairman; Kinter Hamilton, George W. Braden, Dean Cromwell, Chester Lawrence, Capt. J. B. Franklin, Dr. Beach, "Red" Perkins.

Reduce Fat a Pound a Day

Rengo Has Solved the Problem of Safe Fat Reduction Without Starvation Diet or Tiresome Exercises.

A quick, harmless reducer of fat, called Rengo, has come into popular use which far eclipses any method or treatment heretofore used.

This Illustration Plainly Shows What Rengo Has Done.

Rengo is perfectly harmless, pleasant to take, and it is chewed like fruit or candy. It causes a gradual harmless but effective reduction in weight, and without leaving wrinkles, which are nearly always present after taking drugs and other dangerous materials commonly called 'anti-fats."

There is nothing "just as good" as Rengo.

For sale by all druggists at $1 per full sized box, or by mail, prepaid, by The Rengo Co., 3257 Rengo Bldg., Detroit, Mich. The Company will gladly send you a trial package free by mail, if you will write them direct to Detroit. No free packages at drug stores.

Rengo is for sale and recommended in Los Angeles by The Owl Drug Co., 320 So. Spring and Fifth and Broadway.

Evils Resulting From Constipation

How This Trouble May Be Readily Corrected

You are drowsy, heavy, despondent, lacking energy, it is hard to think, you have an oppressed feeling in your stomach and bowels, your body aches; in fact, life seems hardly worth living. Then ask yourself: "Do your bowels move regularly?" If your answer will be "NO," that is the cause of your troubles. Not properly corrected, this condition will lead to more serious disorders of the blood and body, due to the poisons of waste matter which should be carried off. It seems so foolish to suffer when Nature has provided her own wholesome and infallible remedy in the pure Natural Laxative, HUNYADI JANOS Water, from the famous springs in Hungary, ½ a tumblerful of this wonderful water on arising will give you within an hour a delightfully pleasant and copious movement. This will clear your head, sharpen your appetite and make a new being of you. Try it and see. At all Druggists.

Look out for unscrupulous druggists, who will substitute unless you ask for HUNYADI JANOS.

Whether at the beach, mountains or home get a

VICTOR TALKING MACHINE

if you want the most enjoyment out of these hot days and long evenings.

A Victor for every purse—easy terms.

ESTABLISHED 1882 J. R. BROWN MUSIC CO. INCORPORATED 148 S. BROADWAY. OPPOSITE BULLOCK'S

Standard Patterns

THE REAL BARGAIN CENTER OF LOS ANGELES

The 5th STREET Store

BROADWAY AT FIFTH STREET

Standard Patterns

$10 Coat Suits $5
$10 Dresses $5
Extraordinary Sale Today
Dashing New Summer Models
Matchless Values for Discriminating Women

Handsome, new long coat suits of fashionable crash and linette; semi-fitted styles; plain tailored or smartly trimmed with lace, applique and fancy buttons; natural linen color; pink, lavender, light blue, white, green and tan; $10.00 coat suits at $5.00.

Also included are beautiful lingerie dresses of fine, sheer lawn; new one-piece styles, richly trimmed with dainty lace and embroidery. Regular values $10. Sale price today $5.00.

$8.00 White Serge and Black Voile Skirts $3.98

A remarkable saving in the most stylish new dress skirts. Flared and pleated models of fine white serge and wiry black voile, trimmed with silk folds and satin buttons. Sale price $3.98.

$1.98 Summer Waists 98c

Hosts of charming styles are ready for new owners today, and at this price they will be picked up quickly. Waists of fine dimity, lawn and madras; plain tailored, tucked and pleated styles, and waists exquisitely trimmed with Val. lace and Swiss embroidery. Many with fronts embroidered in beautiful designs. Sale price 98c.

10,000 Yards Embroidery at 5c and 25c

Two Lots—Great Mid-Week Sale Today—Widths to 27 in.

15c and 25c Embroidery 5c

Dainty edges, insertions and matched sets; beautiful wrought patterns on fine cambric and Swiss; eyelet and blind effects; widths to 10 inches. A wonderful assortment of clean, new embroideries, worth 15c to 25c. Today, 5c a yard.

$1.00 Embroidery 25c

Flouncing and corset cover embroidery to 27 inches wide, made of sheer Swiss and nainsook; worked in scores of artistic designs; shadow, blind, eyelet, filet and Irish effects; 75c to $1.00 embroidery today at 25c a yard.

An Extraordinary Sale of Millinery Today

Regular $9.00 Trimmed Hats $2.48

It's been a long time since we offered a millinery bargain like this. Swell trimmed hats at less than cost. Beautiful shapes, in large and medium sizes, trimmed with pretty flowers, ribbons, velvet and wings in the latest and smartest mid-summer effects. All the wanted summer shades and colors. Every hat is a sterling bargain at $2.48. They're regular $7.50 and $9.00 hats. Today your choice of the entire lot at $2.48.

$1.50 Untrimmed Shapes 50c

An underpriced purchase enables us to sell these shapes for less than cost of making. In burnt, brown, black, blue and white; straight or drooping brim; small and medium sizes. A bargain at $1.50. Today at 50c.

"Kahn's Korrect Klothes"

WE want everybody to know that the range of styles, patterns, fabrics and colors in our remarkable line of hand-finished suits is just as big and important as the values. Whether you want something decidedly extreme, mildly extreme, conservative, or "just between" we've got it in your exact size and you won't find a value anything like it in the city for the price . . . $15

Open Saturday till 10 P. M.

Kahn's

157-59 So. Broadway

"Starr" THE MARK OF QUALITY RICHMOND, IND.

THE STARR PIANO

Pre-eminently the PIANO of America

Magnificent in the sustained volume, depth and melodious brilliance of its tone, responsive in its touch and action to the most delicate variation of mood, the Starr Piano leaves nothing to be desired by the most critical musician.

It represents the highest refinement of piano construction by a house whose prestige is founded upon the most thorough craftsmanship plus a sympathetic comprehension of artistic requirements.

Orders for special designs to harmonize with particular types of interior executed with fidelity and care.

The Starr Piano Company

Factory Warerooms 413 West Fifth Street

50c Large Jar

Cuticura Ointment SALVE

Instantly relieves and cures all eczema skin diseases. Recommended by physicians. SUN DRUG CO.'S STORES.

PERFECT GEMS ARE THE ONLY KIND THERE IS ECONOMY IN BUYING BROCK & FEAGANS

ANTI-ANT

Will Rid Your House of Ants

25c at all Drug Stores

Ice Customers

get full weight ice. We guarantee it.

L. A. ICE & COLD STORAGE CO.

Home 10053, Sunset Main 8191.

ALFONSO'S

NEW REPRESENTATIVE OF SPAIN AT WASHINGTON.

The Marquis De Villalobar.

THIS is the latest photograph of the new Spanish Minister to the United States. He has just been staying at Windsor Castle as the guest of King Edward VII, with whom he is a great favorite.

The new minister is young, handsome, a bachelor, and the possessor of one of the oldest and noblest names in Spain. The Marquis is not unknown in Washington, for he spent a year there as attaché at the ministry in 1887, and another year as second secretary in 1895. For the last ten years he has been first secretary at the embassy in London.

He is a chamberlain to King Alfonso, whose close personal friend he is, and he is a grandson of the Duke de Rivas, one of Spain's most famous poets. The Marquis is about 40 years old. He will sail for America in a few weeks.

Kind Hearts--Good Deeds

"How far that little candle throws his beams!
So shines a good deed in a naughty world."

Policeman Kleindienst of Washington was the man for the hour a few days ago, when a pair of heavy horses attached to a huckster's wagon started on a mad run up a crowded street of that city. The animals had been frightened by an automobile. As the team approached the O street market, where the sidewalk and roadway were crowded with people, Policeman Kleindienst made a dash for the runaways. He missed the bridle of the horse nearest him and tripped. It seemed as though he must lose his balance and fall directly beneath their feet. He quickly recovered himself, however, grabbed for the bridle a second time and caught it.

The policeman, hauling at the bit, was dragged by the frightened horses for fully fifty feet, off his feet, much of the distance before the team was finally brought to a walk.

The policeman made only a perfunctory report of the incident to his superiors, and the real facts of the danger to which he subjected himself became known through the statements of the eye-witnesses of the event.

• •

Judge George E. Reynolds of Brooklyn, N. Y., has given $50,000 and James N. Brown of New York City $25,000 toward the proposed million-dollar endowment fund of Wesleyan University.

• •

Mrs. Ann E. Gridley, mother of Capt. Charles E. Gridley of Manila fame, has resigned her clerkship in the General Land Office at Washington, which she has held for many years.

She will be 83 years old next December, and up to the day she laid down her work she was active in body and in mind, and declined to accept aid in her daily duties. She has been, and is, a most remarkable woman, asking and accepting nothing because she gave to her country the man who commanded Admiral Dewey's flagship at the battle of Manila.

Mrs. Gridley has a record, however, which goes far back of the Spanish-American War, for she gave all she had to give her country in the dark days of the Civil War. She had only two children, both boys, and both were enlisted in that war, one serving in the army and the other in the navy. During the last year of the Civil War Mrs. Gridley was a volunteer nurse in the Union army and rendered notable service. During her service as a nurse she was at the front most of the time, being on the field at City Point and other of the great battles. She gave not only her two sons, but herself, when there was the greatest need for loyal men and women.

• •

Judge Newcomer of Chicago recently imposed a unique punishment upon an 18-year-old youth brought before him for stealing a pair of trousers from a store.

"I came from Cleveland a week ago with two other boys to get work," Masterson said, with tears in his eyes. "I had only a dollar, and it went quickly. I didn't steal the trousers. They were given to me by one of the other boys."

"Return to Cleveland and read Dickens's 'David Copperfield.' That book will do you much good," said Judge Newcomer, as he kindly dismissed the case against the young man.

• •

Miss Norma Conover, 11 years old, unhesitatingly jumped off the dock at Philadelphia to the rescue of Ellen Fallon, 12 years old, who had fallen into the river where the water was twenty feet deep. The Conover girl had been taught to swim by her father, and she managed to support the other girl until the arrival of a couple of oystermen, who pulled the two into their boats. The struggles of the drowning Fallon child carried both under, but the little rescuer refused to let go of her charge, and kept their heads above water until they were picked up.

Miss Conover is the hero of the day along the docks at the present time.

• •

Dr. and Mrs. J. V. N. Standish of Galesburg, Ill., widely known in educational circles, before starting on a visit to the Pacific Coast last month, took account of the fact that they are octogenarians, and that life's thread might be unexpectedly severed during their absence. They accordingly decided to Knox College their home residence and some pieces of Chicago property, altogether estimated to be worth $75,000 to $100,000. For many years Dr. Standish was an educator, and he has been greatly interested in the success of Knox College.

LETTERS TO THE TIMES.

[The Times freely publishes the views of correspondents without holding itself responsible for writers' opinions. Be brief, write plainly, state clearly. The space of 250 words, on the average, is sufficient for the point. Well-written letters are liable to be declined merely on account of their length.]

The Insanity Law.

LONG BEACH, July 6.—[To the Editor of The Times:] The writer of this article, not being a lawyer, with diffidence essays a critical examination of the California lunacy law.

Its basic fault is that the magistrate issuing the warrants has no power to examine into the merits of cases. If people, who desire to imprison and control the property of others, were compelled to first prosecute in the locality where the alleged insane person lives, and made responsible for costs if their charge be not sustained, not five as now, but one insane asylum would be sufficient. It is nonsensical to claim that medical experts, unacquainted with the accused, can be better judges of their sanity than ordinary people who have known them for years.

The warrant for arrest in insanity cases authorizes peace officers to serve it at night. This is an unnecessary power, and safe cover for assassination. It also seems to be contradictory to the claim of this law that its commitments are made under the procedure of the civil law.

After arrest the accused are placed in the custody of the Sheriff, who may hold them twenty days before their cases are presented to the lunacy board. A fine provision is this for the application of, using police parlance, the third degree.

Next the accused is brought before the lunacy board, which board is composed of a superior judge and two medical examiners of his own making. This judge may, or may not, as he pleases, issue subpoenas and compel the attendance of witnesses, and has the same discretionary power in regard to the appointment of an attorney for the defense.

After the examination, and recording of the verdict, only, can the accused demand a jury trial, to which he or she goes with their cause prejudiced by having their case prejudged. Now, the pretence of this law for a humanitarian investigation is cast aside, and the inquiry, generally, becomes a fierce prosecution to sustain the verdict of the superior judge and his medical associates. And conviction is much more probable than in criminal cases, because under this law a three-fourths vote of the jury is decisive.

The only sure cure for the horrible condition of our insane is amendment of the lunacy law so as to make commitments more difficult. Such legislation should not await the regular convening of the Legislature.

FELIX T. GANDY.

The Tariff and Local Products.

LOS ANGELES, July 7.—[To the Editor of The Times:] Having been brought up as a Henry Clay Whig, I have always been a believer in protection to American industries, and while there are some genuine free traders, I have failed to notice in our local press a single wish to have the duties reduced on oranges, lemons, oils, olives or nuts. Noting some remarks, quoted from our President a few days ago, wherein he said that "the Republican party would go down if its pledges were not kept," I wondered how many votes our Representatives and Senators (the latter indirectly) would lose by looking after what they believe are the interests of their constituents? I believe they will be held in higher esteem for their watchfulness.

Every district in this great country has some local interest that has to be watched and guarded. All that is wanted is to protect labor and every other interest.

Now can it be possible that after all these interests are aggregated in a scientific tariff bill, that a Republican President will veto such a measure? While you and I, Mr. Editor, may not like some parts (because we would like to buy some article cheaper,) we should be willing to yield to others, as they do to us; and besides, there is nothing of use, taking quality into account, that a day's labor will not buy more of than when Henry Clay worked for protection.

When I was less than 5 years of age my father worked with a yoke of oxen a week, and earned $6. This for cutting and hauling to market six cords (128 feet each) of wood. With this $6 he bought English broadcloth for my first suit. The same effort now would purchase more than two such suits.

It is so all along the line—when we have protection we prosper as a people; when we approximate to free trade, adversity is upon us.

Commercial interests want the duties off oranges and lemons (and many other things;) but the people of New York City get better fruit, and at lower prices, than before Florida and California raised it.

HENRY HATCH.
No. 557 South Hope street.

BLOCKED BY ICE.

Angelena Makes Voyage to Far North and Is Now Held at Nome After Trying Experiences.

Ernest DeK. Lemingwell, son of C. W. Lemingwell of San Rafael Heights, Pasadena, yesterday sent a message to his father, stating that he is now blocked by ice at Nome, having arrived there after a very hard journey.

Ernest DeK. Lemingwell, with three men as a crew, sailed about the middle of May for Flaxman Island, on the north coast of Alaska, to continue his geographical and geological survey in which he became interested while a member of the Mikkelsen-Lemingwell expedition. He intends to remain three years longer in this work.

The trip North was made in a fifty-foot yawl, and it was a hard, stormy passage from the start, with much of the time very cold weather. The four men had several harrowing experiences before they reached Nome, and there found their way so blocked by ice that they may be detained at that point for several weeks.

Be Sure and Serve

Cresta Blanca Sparkling (red and white) to your visiting friends. Our new bottling is the best we have put on the market. For sale by all dealers.

Asthma! Asthma! Cured—

at home. No drugs. Write or call for proof. Magson, 1016 South Burlington avenue. Take West Eleventh or West Ninth cars.

Banister's
Established 1845
High Grade Shoes for Men

$5 and $6
Sole Agency
James P. Burns
The Shoe Man
240 South Spring Street
445 South Broadway
Send for Our Style Book

CAPITOL FLOUR
Always makes perfect bread—because it is always rich in gluten—and gluten is really the part of the wheat that is responsible for the bread.
Every Sack Guaranteed
Capitol Milling Co.
Los Angeles

BRADFORD'S BREAD
Made from No. 1 Dakota hard white wheat flour that is bolted through fine silk to insure its cleanliness. Order from your grocer.

Are You Ready for the Elk's?

The people of Los Angeles will be busy hosts in a few days, when the great army of Elks will be in our midst. During this convention *the* color in men's dress will be white. How about *your* regimentals? Have you purchased them yet?

If you haven't, get in line now and don the official togs. Come in and try on an

ALFRED BENJAMIN
TWO-PIECE DOUBLE BREASTED
WHITE SERGE SUIT

You'll find them to be ultra-fashionable and very serviceable. *They are guaranteed not to lose their shape or shrink in cleaning.*

Of course, you can wear these suits the balance of the summer and be dressed in perfect good taste. They bear all the earmarks of *Benjamin* faultless style and tailoring.

THE SPECIAL PRICE IS $20

James Smith & Company
137-139 South Spring Street — Bryson Block, Second and Spring

Watch the Grocer's Basket

YOUR grocer is not going to offer you a "substitute" for Shredded Wheat Biscuit. He knows there is no substitute for it. He knows that Shredded Wheat is in a class by itself—unique and incomparable—that no other cereal can take its place—but mistakes happen in the best regulated groceries. See that the grocer's basket always contains

Shredded Wheat Biscuit

Give your grocer a standing order for so many packages a week—that means health and happiness for children as well as grown-ups—it means well-nourished bodies, strength and health for the day's work.

Shredded Wheat is made of the choicest selected white wheat, cleaned, steam-cooked and baked. Try it for breakfast to-morrow with milk or cream. The Biscuit is also delicious for any meal in combination with fresh or preserved fruits.

THE ONLY "BREAKFAST CEREAL" MADE IN BISCUIT FORM

COLLARS CANT CRACK
SOX DARNED FREE
NEW NECKBANDS ON SHIRTS FREE
BUTTONS SEWED ON FREE
LAUNDRY DONE IN A DAY
LOWEST PRICES
COLLARS CANT CRACK 3C LAUNDRY

THE BEST LAUNDRY

Is the one you want. That means you will send your work to the 3C Laundry. Look for the sign of the 3C. We have 12 branch offices located up town. Leave your laundry at one of them, if you want the best service and lowest prices.

Leave Your Laundry at One Our Branch Offices
WORK RETURNED SAME DAY IF YOU REQUEST IT—NO EXTRA CHARGE

802 East Fifth Street
215 South Spring Street
147½ North Broadway
628 West Sixth Street
207 South Hill Street
322 West Seventh Street
328 West Fifth Street
352 South Hill Street
557 South Main Street
St. Mark's Hotel
First and Olive Streets
532 West Seventh Street

THREE C LAUNDRY
Main Office 215 South Spring Street

Los Angeles Office of
The San Francisco Chronicle
Ramona Book Store
516 South Broadway—Telephone Home 1975
Advertisements and Subscriptions Received
F. A. TAYLOR, - - - Manager

COOK WITH GAS
Means Low Fuel Bills

Invalid Wheel Chairs For Rent
Lyon-McKinney Smith Co.
646-652 So. Broadway
Opposite Bullocks

Glendale Oakknoll Tract
20 minutes from Sixth and Main. Lot. $10 down, $10 per month. No interest. No taxes.
G. H. A. GOODWIN etc.
302-303 Central Bldg., Sixth and Main

Big Shoe Sale
Special Bargain Tables in the today and tomorrow.
Mammoth Shoe House
519 SOUTH BROADWAY

THURSDAY

FOR UNITED PULL

STRONG SHO
FOR JOIN

Terminal Residents A Consolidation.

Los Angeles Speakers Telling Points.

Island Mass Meeting Enthusiastic One.

Five hundred people of the T Island community gathered at vilion there last night at one most enthusiastic rallies of the idation campaign. They listen tently to the speakers, most of were from Los Angeles, and throughout the meeting. They ously applauded expressions united municipality.

The interest was manifest great number of women who a panied the laboring men to the ing. The sentiment there is gen admitted to be strongly for co dation.

The speakers from Los Angele rived by trolley car. Special boats were waiting at the foot of street and the trip across the bay taken at once. Music was furni by the San Pedro band.

The first speaker of the evening Stoddard Joss. In part he said: "The die is cast and the batt on. The question that means so m to the people of Southern Califo will soon be submitted for your dict. If our friends the enemy their hands during the balance of campaign as they have during past few weeks, consolidation will hands down.

"There is no section of the Uni States where the question of tra portation means so much as to Sou rn California. All our products distributed two thousand miles a partly because our products are p ishable. It is impracticable to sh them by water around Cape Ho When the Panama Canal is comp ed and gives us a short route to Atlantic seaboard the commerce w develop a great harbor at San Ped and Wilmington.

"There is not a part of the gr Southwest that will not be benefit by this great ocean commerce. It ha been said that God makes the cou try but man makes the towns. It ma also be said that God makes the wa ter but man makes the commerce an the harbors.

"Here at San Pedro and Wilmington we have two components for a great harbor. In the outer harbor we have opportunities for taking care of deep-sea commerce, while in the inner har-bor great cargoes may be unloaded in still water.

"Scratch the back of any opponent to consolidation and you will find one who has some private or selfish in-terest that will be effected. It is these who tell you that Los Angeles is not sincere or that she is staggering under a great debt.

"Los Angeles is not burdened with a bonded indebtedness. Her bonds may be considered as debts for an unpaid-for investment. And these debts are our burdens. The returns from the Owens River power alone will pay on the interest and debt for these bonds for her great aqueduct.

"We have had it flaunted that Los Angeles is corrupt. You know there is no better controlled city in the United States than Los Angeles.

"Los Angeles has come to the harbor cities with a proposition to consolidate. It is unthinkable that a great city like Los Angeles within eighteen miles from the sea should be without a seaport. Los Angeles does not come to you to take anything from you. For every dime that Los Angeles benefits a dollar will come into your pockets.

"The question of consolidation means a great deal for future generations. Now is the time to put San Pedro and Wilmington on the map. San Pedro has the greatest vantage point of any of the harbors on the Pacific Coast. This question of consolidation means the building of a great manufacturing center. It means that San Pedro will become the distributing point for the whole Southwest. Millions of dollars will be spent. Property will enhance rapidly. Los Angeles will be the corner stone of a great commercial city and the saving by water transportation will in one year mean more than half the cost of harbor development."

SPEAKS OF FUTURE.

T. E. Gibbon, in the course of a speech, said: "When I think of the future of the harbor of San Pedro I wish I could paint the picture in my mind. When the Panama Canal is completed it means the dividing of the commerce of a great continent in two. It is a fact that it costs less to ship goods from Hamburg, Germany, to San Pedro that it does to ship by railroad from San Francisco to Los Angeles. San Pedro is nearer Salt Lake City than is San Francisco by the existing lines of railroad. It is also nearer Butte, Mont., and the greater part of the great territory between the Rockies and the Sierras excepting that tributary to the Puget Sound. When the Panama Canal is completed that great volume of merchandise from Europe for the Coast will be unloaded at New York will come direct to San Pedro. In Utah are vast deposits of coal and iron, said to be the largest in the world. In South America are great forests of hardwood. Both these will help to make a great manufacturing center here.

"When this great commerce comes it means that the doors must be opened. The channel in the harbor must be deepened. Nothing but a united community that can vote bond can prepare the harbor before the completing of the Panama Canal. Los Angeles will vote $10,000,000 bonds for this great work as cheerfully as it did twice that sum for the Owens River.

"The city of Los Angeles proposes to have a harbor where the rates for storage can be lowered so low that it will attract the commerce of the world, and not drive it to the Puget Sound, as has been done at San Francisco, where the harbor is under State control."

SNYDER REMINISCENT.

Ex-Mayor Snyder compared the past growth of Los Angeles with the possibilities of the future, and told with the earnest work being done for the harbor.

"I would feel that I was not doing my duty to the great city in which I live," said he, "if I did not, in my humble way, persuade some one to vote for consolidation.

"Twenty-nine years ago I came to San Pedro was but a village, with no people. Los Angeles had but about 10,000 people. In the light of the past, it cannot be overdrawn. I cannot understand what any man in San Pedro can be thinking of opposing consolidation. It is the one thing in the whole campaign that there should be people in San Pedro opposed to this great de-

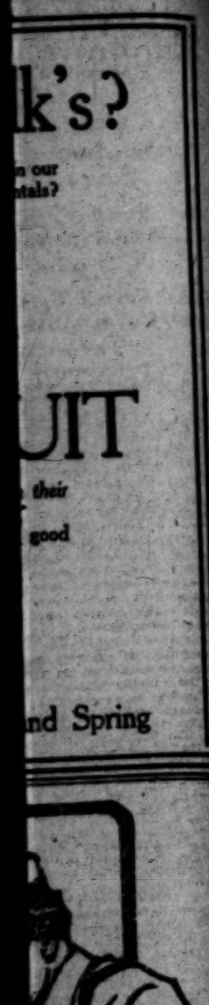

k's?
n our
ntals?
UIT
their
good
nd Spring
ork.
ORM
Angeles Office of
The
n Francisco
Chronicle
amona Book Store
South Broadway—Telephone
Home 1975
dvertisements and
bscriptions Received
TAYLOR - - - - Dealer
OK WITH GAS
leans Low Fuel Bills
alid Wheel Chairs
For Rent
n-McKinney Smith Co.
46-652 So. Broadway
Opposite Bullocks
dale Oakknoll Trac
tes from Sixth and Main. Lots
down, $10 per month.
No taxes.
H. A. GOODWIN CO.
Central Bldg., Sixth and Main
y Shoe Sale
Bargain Tables in Basement
and tomorrow.
Mammoth Shoe House
319 SOUTH BROADWAY

FOR UNITED PULL.

STRONG SHOW FOR JOINING.

Terminal Residents Applaud Consolidation.

Los Angeles Speakers Make Telling Points.

Island Mass Meeting Is an Enthusiastic One.

Five hundred people of the Terminal Island community gathered at the pavilion there last night at one of the most enthusiastic rallies of the consolidation campaign. They listened intently to the speakers, most of whom were from Los Angeles, and stayed throughout the meeting. They generously applauded expressions for a united municipality.

The interest was manifest in the great number of women who accompanied the laboring men to the meeting. The sentiment there is generally admitted to be strongly for consolidation.

The speakers from Los Angeles arrived by trolley car. Special ferryboats were waiting at the foot of Fifth street and the trip across the bay was made at once. Music was furnished by the San Pedro band.

The first speaker of the evening was Stoddard Jess. In part he said:

"The die is cast and the battle is on. The question that means so much to the people of Southern California will soon be submitted for your verdict. If our friends the enemy show their hands during the balance of the campaign as they have during the past few weeks, consolidation will win hands down.

"There is no section of the United States where the question of transportation means so much as to Southern California. All our products are distributed two thousand miles away, partly because our products are perishable it is impracticable to ship them by water around Cape Horn. When the Panama Canal is completed and gives us a short route to the Atlantic seaboard the commerce will develop a great harbor at San Pedro and Wilmington.

"There is not a part of the great Southwest that will not be benefited by this great ocean commerce. It has been said that God makes the country but man makes the towns. It may also be said that God makes the water but man makes the commerce and the harbors.

"Here at San Pedro and Wilmington we have two components for a great harbor. In the outer harbor we have opportunities for taking care of deep-sea commerce, while in the inner harbor great cargoes may be unloaded in still water.

"Scratch the back of any opponent to consolidation and you will find one who has some private or selfish interest that will be effected. It is those who tell you that Los Angeles is not sincere or that she is staggering under a great debt.

"Los Angeles is not burdened with a bonded indebtedness. Her bonds may be considered as debts for an experiment. And these debts are not burdens. The returns from the Owens River power alone will pay off the interest and debt for these bonds for her great aqueduct.

"We have had it flaunted that Los Angeles is corrupt. You know there is no better controlled city in the United States than Los Angeles.

"Los Angeles has come to the harbor cities with a proposition to consolidate. It is unthinkable that a great city like Los Angeles within fifteen miles from the sea should be without a seaport. Los Angeles does not come to you to take anything from you. For every dime that Los Angeles benefits a dollar will come into your pockets.

"This question of consolidation means a great deal for future generations. Now is the time to put San Pedro and Wilmington on the map. San Pedro has the greatest vantage point of any of the harbors on the Pacific Coast. This question of consolidation means the building of a great manufacturing center. It means that San Pedro will become the distributing point for the whole Southwest. Millions of dollars will be spent. Property will enhance rapidly. Los Angeles will be the corner stone of a great commercial city and the saving by water transportation in one year will mean more than half the cost of harbor development."

SPEAKS OF FUTURE.

T. E. Gibbon, in the course of a speech, said: "When I think of the future of the harbor of San Pedro I wish I could paint the picture in my mind. When the Panama Canal is completed it means the dividing of the commerce of a great continent in two. It is a fact that it costs less to ship goods from Hamburg, Germany, to San Pedro that it does to ship by rail from San Francisco to Los Angeles. San Pedro is nearer Salt Lake City than is San Francisco by the railroad lines of railroad. It is also nearer Butte, Mont., and the greater portion of the great territory between the Rockies and the Sierras excepting the tributary to the Puget Sound. When the Panama Canal is completed that great volume of merchandise from Europe for the Coast will be unloaded at New York will come direct to San Pedro. In Utah are the deposits of coal and iron, said to be the largest in the world. In Arizona are great forests of timber. Both these will help to make a great manufacturing center of this great commerce comes we know that the doors must be open. The channel in the harbor must be deepened. Nothing but a united community that can vote bond issues can prepare the harbor before the completing of the Panama Canal. Los Angeles will vote $10,000,000 bonds to do this great work as cheerfully as it has twice that sum for the Owens River.

"The city of Los Angeles proposes to make a harbor where the rates for wharfage can be lowered so low that they will attract the commerce of the world and not drive it to the Puget Sound as has been done at San Francisco where the harbor is under State control.

SNYDER REMINISCENT.

Henry Snyder compared the growth of Los Angeles with the growth of the future, and told of the earnest work being done for the fact that I was not doing my duty to the great city in which I live, if I did not, in my humble way, persuade some one to vote for consolidation.

"Thirty-nine years ago I came from Kansas to Wilmington. Then Los Angeles was but a village, with no harbor. Los Angeles had but about 5000 people in the light of the past, it seems to me that pictures of the future are overdrawn.

"I cannot understand what any man in San Pedro can be thinking of when he opposes consolidation. It is the one thing in the whole campaign that more should be people in San Pedro opposed to this great development. Come unto us and we will come unto you. We will give you a government that will prevent the officials giving away the water front."

E. D. Seward reviewed the history of the work for consolidation in San Pedro and its relation to Terminal Island.

"For some reason Terminal Island has been a bone of contention for years," said he. "I don't know what kind of bargains you made with Long Beach and San Pedro, but it seems to me that the best bargain you can ever make is to go into Los Angeles with us. Under the Los Angeles charter it will be impossible for the public officials to give away 200 feet of your frontage one week, and dedicate it to the people the next."

IMPOSSIBLE CONDITIONS.

A. P. Fleming spoke of the lack of faith of the opponents to consolidation to Los Angeles. Said he:

"I have been impressed when I have visited San Pedro and Wilmington. Even those opposed to consolidation admit that it will be a good thing, but each and all impose some impossible condition, like putting up the money from bonds in a bank before they are voted. When a man goes to a bank to borrow money he must have a good reputation for paying his debts. Is not Los Angeles entitled to credit? Will she make good? When Collis P. Huntington wanted to make the harbor of Southern California at Santa Monica, Los Angeles paved the way for the harbor at San Pedro. Now she comes to you and asks an opportunity to spend $16,000,000. If a man or corporation comes to you and wants to put up a brick block do you make him put up the money in the bank before you let him come."

The meeting closed with a neighborly talk from Joseph Scott. He recalled that an attorney after water frontage before the San Pedro City Trustees had sneered at the interference of Los Angeles.

"We have a right to be called your neighbors, and the right to feel neighborly," said he.

"There is a limit to corporation rights, but we work for the people. Stephen M. White died in the work for a great free harbor. We should make that great breakwater not a monument for the Southern Pacific nor a travesty for the Board of Trustees of San Pedro, but a monument to the work of that great man who came from Los Angeles."

Among those present from Los Angeles were: Joseph Scott, A. P. Fleming, O. E. Farish, F. W. Braun, and Stoddard Jess, of the Los Angeles Consolidation Committee, and T. E. Gibbon, of the Harbor Commission.

PREPARE FOR SERVICE.

FLEET BEGINS SUMMER WORK.

THIRTEEN BATTLESHIPS GATHER FOR MANEUVERS.

North Atlantic Squadron Assembles Off Cape Ann, and Steams Away to Massachusetts Coast—Intricate and Extensive Evolutions Planned for Next Five Weeks.

[ASSOCIATED PRESS NIGHT REPORT.]

ROCKPORT (Mass.) July 7.—Thirteen battleships of the North Atlantic squadron assembled off Cape Ann today and at sunset started to engage in maneuvers off the Massachusetts coast.

Other vessels will join them, and for the next four or five weeks intricate and extensive evolutions will be carried out.

On Saturday the fleet is expected to appear off Provincetown, which will be its base during the operations in northern waters.

The ships that will join the fleet as the movements progress, include four battleships, a dozen torpedo boats, destroyers and submarines and auxiliaries.

Ultimately Rear-Admiral Seaton Schroeder will have under his command the largest and most powerful fleet of war vessels ever gathered in American waters.

The concentration of the fleet off Thatcher's Island today was impressive. Thousands of spectators crowded every vantage point on the rocks of Cape Ann.

The ships of the fleet today are the Connecticut, flagship; Vermont, Louisiana, Kansas, Maine, New Hampshire, Wisconsin, New Jersey, Minnesota, Georgia, Rhode Island, Nebraska and Idaho. Later the Missouri, Virginia, Ohio and Mississippi will complete the quota of seventeen first-class battleships.

"JOHNNY LOOKUP" BLIND.

Can no Longer See to Follow East Side Funerals to the Ferries.

[ASSOCIATED PRESS DAY REPORT.]

NEW YORK, July 7.—Daniel J. Gallagher, who for thirty years has had no apparent business, except to follow funerals in the lower west side section, has been sent to an institution for the blind.

He was stricken shortly after the funeral of Florence D. Sullivan, a few days ago.

Gallagher was known as "Johnny Lookup," because an eye affliction compelled him to tilt his head backward so that he could see. When about 30 years old he started to follow funerals, attending the services in the churches and then running along the side of hearses in a peculiar dog trot, leaving them only when they reached the ferry. He was one of the many who lived on the bounty of "Big Tim" Sullivan. Now that Sullivan is in Europe, "Johnny Lookup" had to seek an institution when he became totally blind.

YOU KNOW

How You Suffer After Each Meal From Stomach Distress

But you evidently don't know that sure relief is so handy or you certainly would not continue to suffer. Be wise in time and take a short course of the famous remedy, Hostetter's Stomach Bitters, and see how quickly your ailments will disappear. It is a splendid tonic and invigorant for the entire system, and will do you a world of good. It is compounded from the purest ingredients and those best adapted for making you well and keeping you so. Get a bottle today from your druggist or dealer and make the first step on the road to good health. For 58 years it has been proving its wonderful merit in cases of poor appetite, belching, heartburn, indigestion, dyspepsia, costiveness, biliousness, insomnia, cramps, diarrhoea, general weakness and malaria, fever and ague. A trial will convince you beyond all doubt. Don't accept any substitute in place of Hostetter's if you want the best results. The genuine has our Private Stamp over the neck of bottle.

Swindling Fakes Exposed!

MAIN STREET HUMBUG SALES MUST STOP

Merchants Kick and Cry, Drive Him from Our City

Honest People Demand Honest Sales

Merchant After Merchant Kicking at the Newspapers for Printing the Honest Truth A Sale That Will Break the Clothing Trust

Honest Working People Must Be Protected

PEOPLE READ a Broad and HONEST Statement

People of the city of Los Angeles, is this treating a man fair, because I bought a big department store with $50,000 worth of merchandise at 10c on the dollar, and because I will not join the fake clothing trust, merchant after merchant are prosecuting me and my business. I came to this city because I know the people here are honest. I am not a fighting man, and instead of fighting with these merchants I would rather close out my entire business at 10c on the dollar, just what the place cost me. I am here for five days and at the end of that time I leave the city at once. A department store which offers the greatest opportunity to the people of Los Angeles of a lifetime.

Down With the Fake Clothing Trust and Buy from an Honest Man

J. M. Hale's Old Location

Ladies' slippers, $1.50 values 35c
Men's single coats, $5.00 grade 69c
Shoes by the ton, as cheap as 45c
25c canvas gloves, 5 days 4c

107-109-111 N. Spring St. That's the Place

Boys' suits, regular $5.00 values, will go at.....$1.15
Boys' suits, some for 65c
Ladies' hose, all sizes 5c
Baby shoes, 500 pair in all..... 5c
$2.00 straw hats, odd sizes.....15c

I must sell goods or close up

Children's underwear at any price.
Cluett shirts, $2.00 grade 45c
Black 15c hose for men, 60 dozen 4c
Rubber collars, the fine grade 4c
75c Boston garters—think of it.....13c

SALE OPENS TODAY, 9 A. M. SHARP, 107-109-111 NORTH SPRING ST., BETWEEN FIRST AND FRANKLIN

Down With the Fake Clothing Trust

Boys' overcoats during the sale as cheap as.....45c
Red and blue 25c handkerchiefs, 5 day sale.....2c
Boys' 50c suspenders, bust the trust price.....5c

This entire store goes at 10c on the dollar. Great sale, boys.

Big, Broad Statement

I will give this entire store away free to any one that can prove that the sale is not on the square. Down with the trust. Merchandise at 10c on the dollar.

65 Cases Men's Shoes 10c on The Dollar

People, Just Come Down and Look.

Work shoes, regular $1.50 grade.....65c
All high-top shoes, regular $3.50 grades.....$1.35
Dress shoes, Walkover, Douglass—any $4.00 make of shoes on the market at.....$1.95

Shoes in this store worth up to $12.00 at 10c on the dollar.

NO FAKE CLOTHING TRUST CAN BUST ME. I WILL SELL MY STOCK AND QUIT BUSINESS. SALE OPENS TODAY.

SUITS! SUITS! SUITS!

500 men's odd size $6.00 suits at.....$1.15
Men's 75c overalls, 5 days at.....29c
Khaki pants, $2.00 values.....75c
600 men's suits, odd colors, $15.00 grade.....$3.95

SALE OPENS TODAY.

Main Street Fakes Exposed

$5.00 blankets, five-day sale.....95c
Telescopes, all sizes at 10c on the dollar.
$3.50 suit case values, special.....95c
$4.00 odd size wash vests.....65c

GREAT SALE—WATCH THE CROWDS.

Pants for Men 10c On the Dollar

Wash pants, $3.00 grade for summer.....45c
Men's 25c white caps, 5 day sale..... 5c
$5.00 grade silk underwear, special.....95c
Wool underwear at any price.
Union suits, $7.50 wool or silk grade.....$1.45

Be sure and come—today is the day.

$25,000.00 MEN'S CLOTHING

Thousands of men's suits, any size, any make; perfect clothing for any size man in the world. Values up to $75; hand tailored. All go at 10c on the dollar. 10c on the dollar, that's the price.

DOWN WITH THE CLOTHING TRUST

Sale opens today. J. M. Hale's old location, 107-109-111 North Spring street, between First and Franklin. Windows all painted yellow.

Furnishing Stores, Read These Prices!

$5000 worth of the finest furnishings in the United States for men at 10c on the dollar. Manhattan shirts, odd sizes, finest of underwear, five hundred dozen Arrow Brand collars, regular 2 for 25c at 39c a dozen. Sale opens today.

Main street fake sales go down like a flash under these prices. A man that is not afraid to fight the clothing trust. SALE OPENS TODAY.

Fake Clothing Stores, Listen to Reason

Merchandise at 10c on the dollar.
$1.00 ribbed underwear at 39c.
$1,000 worth of trunks, regular $3.00 to $50.00 values, as cheap as $1.95.
100 SALESPEOPLE WANTED.

Down With the Clothing Trust

Boys' clothing goes at 10c on the dollar. Ladies' goods, table after table—one price to all—10c on the dollar. Show cases for sale. All fixtures at a sacrifice.
SALE OPENS TODAY.

Sale Positively Lasts Five Days Only

CLOTHING: If there is anyone that reads this ad and wants clothing, come down to our sale. You will save at least one-half of your money. Hats go at any old price.

Fake Sales on Main Street Must Stop

PEOPLE, LISTEN AND READ. Always do business with a store that's on the square. I am fighting the fake Main-street clothing trust. Back me up.
MERCHANDISE AT 10c ON THE DOLLAR

Ladies' Goods 10c On the Dollar

Sale opens today. J. M. Hale's old location, 107-109-111 North Spring street. Marked a sale without any strings attached to it. Sale opens today, 9 a. m. sharp.

Men and Ladies Listen

75c neckwear, 5 days 19c
50c men's fancy hose.....19c
Ladies' shoes, 10c on the dollar.

Police at the Doors

if required to hold back crowds of people which we expect to attend this great sale.

SALE OPENS 9 A. M. SHARP.

Main Street Fake Sales Must Stop

75c summer underwear.....23c
35c linen cuffs 15c
$7.00 Stetson hats $1.95

SALE OPENS TODAY.

People Help Me Down the Fake Sales

Merchants say to my creditors: Sell him goods and we stop buying from you. This is a battle for the people to fight the same as myself. Merchandise just as advertised—10c on the dollar. A sale that is a sale, and will be fought by myself and the people.

Sale Opens Today at 9 A. M. Sharp

Freedom to all men, women and children is my policy. No fake sale can bust my business. Buy our merchandise at 10c on the dollar. J. M. Hale's old location, 107-109-111 N. Spring street, between First and Franklin. Look for the dare-devil trust breaker at the desk.

Sale Opens Today at 9 A. M. Sharp

Honest Prices to All People

Ladies come down to this sale—and save money. Bring the whole family. All car fare refunded to people living 50 miles, if $20.00 is purchased.

Merchandise for Everybody

Seeing is believing. Everybody is invited to the sale—buy or no buy.
100 SALESPEOPLE WANTED.

Sale Positively Starts 9 A. M. Sharp

SALE OPENS 9 A. M. SHARP.
Be sure and look for the number—107-109-111 N. Spring St.

Classified Liners.

These Classified rates: The rate for inserting "Want" ads. in The Daily Times is 1c per word for each insertion; in the Sunday issue 1½c per word, each insertion; minimum charge, 25c; except under following classifications the rate for which is 10c per line, minimum charge 50 cents: "Society Meetings," "Personals," "Special Notices," "Church Notices," "Miscellaneous," and "Bath and Massage."

"Liner" (Classified) advertisements for Sunday insertion received over the counter or by telephone after 11:30 o'clock Saturday nights will be inserted under heading "Too Late to Classify."

Sunday real estate advertisements, to be classified properly, must be in The Times office before 10:30 o'clock Saturday night. Rates 1½c per word.

The Sunday circulation of The Times exceeds 77,500 copies, and more "liners" are regularly printed in its columns than in the five other Los Angeles newspapers combined.

Telephone your want advertisements. Ring up "The Times" any time of day or night and secure prompt and careful attention.

The Times cannot guarantee accuracy or assume responsibility for errors of any kind occurring in telephoned advertisements.

THE TIMES will not be responsible for more than one incorrect insertion of any advertisement ordered for more than one time.

Advertisers should retain receipts given by The Times in payment for "Liners," as no mistakes can be rectified without them.

SPECIAL NOTICES—

TO "LINER" ADVERTISERS.

Commencing from June 1 classified advertising in The Times will be charged by the word at the present established rate of 1c per word in the daily issue and 1½c Sundays.

Close calculations, covering a period of several months, develop the fact that the average number of words to the line are a trifle over seven. This basis for charging, therefore, will prevail after June 1.

Cash "want" advertising has always been calculated by the word, and this regulation will not change the manner of handling it.

The present "want" ad. rate has been in effect for many years, though the circulation of The Times now more than doubles that of the daily and Sunday, and the Sunday circulation, during this period, has trebled during this period. No paper in the United States, rate considered, compares with The Times in "want" ad. service.

THE TIMES-MIRROR COMPANY.

PERSONAL—

MRS. MASSON,

The noted palmist of London, Eng., may be consulted at 322 S. SPRING ST. (over Owl Drug Store) by those desiring careful, consecutive and reliable readings from one of the foremost palmists of the day.

HIGH-CLASS PATRONAGE SOLICITED.

PERSONAL—

FOR SALE—MERCHANDISE.

See special bargains offered by Los Angeles department and other stores in the classified columns under above heading. Splendid opportunity to practice economy. Specially selected articles at cut rates; alphabetically arranged.

CESSPOOLS

CLEANED OUT.

All work done satisfactory to inspector.

L. A. SANITARY CO.,

Phone 10145. Temple 122.

UPHOLSTERING.

Mattresses and feathers renovated. Manufacturers of bed springs and upholstered furniture. Repairing, refinishing and polishing. 315 Main st. Phone Main 8466. FREE COMFORT SPRING BED CO.

RID YOUR RANCH OF SQUIRRELS. DO you realize that the squirrels are destroying nearly one-fourth of your crops? We will kill them all at reasonable terms. Write for particulars. Address MR. ANDREW RUSSELL, Long Beach, Cal.

TIMES BRANCH OFFICE, 535-537 S. SPRING st. Advertisements and subscriptions left at the new Spring-street office of The Times will receive the same attention as at the main office. Competent clerks in attendance.

COLYEAR'S VAN & STORAGE CO. WILL move you promptly; rates No. an hour; storage, large private rooms, $1 per month; trunks No. to 50c. Phone Private, MAIN 317. Office, 300-11 S. MAIN ST.

CESSPOOLS CLEANED OUT. $3.50 PER load. Sand, gravel, lumber and coal for sale. RED CROSS SANITARY CO. Phone 59694.

CALIFORNIA STEAM CARPET CLEANING WORKS, 1040 S. MAIN ST. Phone Main 1170. Home A6284. Carpets cleaned, relaid and relaying. 239 E. 6TH ST. Main 115. Home A6284.

FEATHER PILLOWS RENOVATED AT SCHAEFER BROTHERS' WORKS, 724 Buena Vista st. Phone Main 1284. Home F1284.

URGENT COMPELS ACCEPTING IMMEDIATE cash offer for cottage and lot, Grand ave., California. MAIN 7082. 25

DANIEL P. FRAY, 327 S. MAIN. NOON PRAYer meeting daily; gospel meeting every day.

LACE CURTAINS LAUNDERED BY HAND. West 281. Home 24719. MRS. HEATH.

SOCIETY MEETINGS—

GET ACQUAINTED SOCIETY, 1304 S. HILL. Get acquainted Wednesday evening, 8 o'clock, literary programme, luncheon. Admission free. Strangers doubly welcome.

PERSONAL—

business.

PERSONAL—MADAM KARMA.
MADAM KARMA.
MADAM KARMA.
DEAD TRANCE PSYCHIC.
WONDERFUL KARMA gives dates, facts, figures, tells you of living or dead. YOUR SECRET TROUBLES, the same hour and day; in fact, tells everything. Gives infallible advice up all affairs of life.
CALL ONCE. PROSPERITY awaits you. Opportunity knocks at your door. Will you answer? Would you realize your ambition? Would you be healthy and happiness? If so, consult KARMA.
Make no mistake when you undertake anything of importance. MADAM KARMA'S advice first. Hundreds of others have been put on the road to prosperity and happiness by her. Do you not wish to be?
IF YOU BRING THIS ADVERTISEMENT READINGS THIS WEEK 50c, 50c.
Hours daily 9 a.m. to 9 p.m.
HOTEL HILLCOURT,
204 SOUTH HILL ST., 204.
OPPOSITE CENTRAL PARK.
MADAM KARMA.
MADAM KARMA. 10

PERSONAL—TO "LINER" ADVERTISERS: Dating from June 1 classified advertising in The Times will be charged by the word at the present established rate of 1c per word in the daily issue and 1½c Sunday.
Close calculations, covering a period of several months, develop the fact that the average number of words to the line are a trifle over seven. This basis for charging, therefore, will prevail after June 1.
Cash "want" advertising has always been calculated by the word, and this regulation will not change the manner of handling it.
The present "want" ad. rate has been in effect for many years, though the circulation of The Times now more than doubles that of the daily, and the Sunday circulation, during this period, has trebled during this period. No paper in the United States, rate considered, compares with The Times in "want" ad. service.
THE TIMES-MIRROR COMPANY.

PERSONAL—

MRS. MASSON,

The noted palmist of London, Eng., may be consulted at 322 S. SPRING ST. (over Owl Drug Store) by those desiring careful, consecutive and reliable readings from one of the foremost palmists of the day.

HIGH-CLASS PATRONAGE SOLICITED.

PERSONAL—

FOR SALE—MERCHANDISE.

See special bargains offered by Los Angeles department and other stores in the classified columns under above heading. Splendid opportunity to practice economy. Specially selected articles at cut rates; alphabetically arranged.

CESSPOOLS

CLEANED OUT.

All work done satisfactory to inspector.

L. A. SANITARY CO.,

Phone 10145. Temple 122.

UPHOLSTERING.

Mattresses and feathers renovated. Manufacturers of bed springs and upholstered furniture. Repairing, refinishing and polishing. 315 Main st. Phone Main 8466. FREE COMFORT SPRING BED CO.

RID YOUR RANCH OF SQUIRRELS. DO you realize that the squirrels are destroying nearly one-fourth of your crops? We will kill them all at reasonable terms. Write for particulars. Address MR. ANDREW RUSSELL, Long Beach, Cal.

TIMES BRANCH OFFICE, 535-537 S. SPRING st. Advertisements and subscriptions left at the new Spring-street office of The Times will receive the same attention as at the main office. Competent clerks in attendance.

COLYEAR'S VAN & STORAGE CO. WILL move you promptly; rates No. an hour; storage, large private rooms, $1 per month; trunks No. to 50c. Phone Private, MAIN 317. Office, 300-11 S. MAIN ST.

CESSPOOLS CLEANED OUT. $3.50 PER load. Sand, gravel, lumber and coal for sale. RED CROSS SANITARY CO. Phone 59694.

CALIFORNIA STEAM CARPET CLEANING WORKS, 1040 S. MAIN ST. Phone Main 1170. Home A6284. Carpets cleaned, relaid and relaying. 239 E. 6TH ST. Main 115. Home A6284.

FEATHER PILLOWS RENOVATED AT SCHAEFER BROTHERS' WORKS, 724 Buena Vista st. Phone Main 1284. Home F1284.

URGENT COMPELS ACCEPTING IMMEDIATE cash offer for cottage and lot, Grand ave., California. MAIN 7082. 25

DANIEL P. FRAY, 327 S. MAIN. NOON PRAYer meeting daily; gospel meeting every day.

LACE CURTAINS LAUNDERED BY HAND. West 281. Home 24719. MRS. HEATH.

WANTED—

Help, Male.

WANTED—A MAN TO BUD DECIDUOUS nursery stock; state experience; good wages to first-class man. Address FANCHER CREEK NURSERIES, Fresno, Cal.

WANTED—JEWELER, GOOD MAN; MUST know business thoroughly; good position for right party. Call at once, ROOM 324, G. T. Johnson bldg., 324 S. Broadway.

WANTED—EXPERIENCED GENERAL OFfice man, quick and accurate at figures for A1 concern; good location, Arizona; salary $90. Apply 325 BYRNE BLDG.

WANTED—AT ONCE, MAN WITH RIG TO sell choice vegetables. Good proposition to a hustler. GREEN ACRES VEGETABLE GARDEN, 1006 West 36th st.

WANTED—STRONG BOY, OVER 18, OR young man, to help on laundry wagon. Call at 437 CHESTNUT PLACE, 324 S. San Pedro st., before 6:45 a.m. today.

WANTED—2 COOKS FOR CAMP OF SIX men; $60 month, and free fare both ways. can go out today. MARKS EMPLOYMENT AGENCY, 125 E. Second st.

WANTED—COMPETENT PLATTEN PRESSman who can cut stock. Must be sober. Give references and experience. Address Y, box 127, TIMES OFFICE.

WANTED—MEN WITH STANDS TO SELL the novelty on the market; quick sellers; good money. see HUMMEL, 604 Citizens' Nat'l Bank Bldg.

WANTED — LABORERS ON DAM CONstruction, near Bishop, Inyo county, California. Wages $2.50. Apply RUSSELL & WILLIAMS, Bishop, Cal.

WANTED—2 CARPENTERS TO ROUGH IN bungalow; must know the business; bring your tools in the morning. 3940 BUDLONG AVE., Dalton-ave. car.

WANTED — 2 CARPENTERS, GOOD FINishers, 2071 HARVARD BLVD. Don't apply unless you are first-class men and not afraid to work.

WANTED—MAN FOR RANCH, GENERAL work, plowing, cultivating, etc.; permanent place; good board. Address W, box 23, TIMES OFFICE.

WANTED — SUIT CASE MAKER AND helper for factory work; steady employment. LOS ANGELES TELESCOPE CO., 214-216 Winston st.

WANTED—YOUNG MAN WITH ONE OR two years' experience in drug store. Phone Main 254. PACIFIC COAST DRUG AGENCY, 24 Douglas Bldg.

WANTED—A BARBER AT THE MERCANTILE BARBER SHOP. Steady job and good guarantee to right man. 308 MERCANTILE PLACE.

WANTED—EXPERIENCED WIRE FRAME makers. Apply to MR. SHURE, with Hiss & Landt, wholesale milliners, 444 S. Broadway.

WANTED—YOUNG MAN TO DO STORE room work; come early and be ready for work. BOOS BROS. CAFETERIA, 221 W. 3d st.

WANTED—MAN TO FILL POSITION AS janitor in public institution and to help care for old men. Call at 111 S. SPRING ST.

WANTED—A GOOD, RELIABLE SOBER man to drive soda wagon; good appearance. EXCELSIOR SODA WORKS, 1325 Willow st.

WANTED—BOY ABOUT 16 YEARS OLD, with wheel, for wholesale bakery. Call after 10 a.m. H. F. WALLAS, 614½ S. Broadway.

WANTED — LADIES' TAILOR CUTTER and fitter; state experience and wages required. Address Z, box 102, TIMES OFFICE.

WANTED — YOUNG MAN TO DELIVER and help around meat market. Inquire SAT'S MEAT MARKET, 2488 W. Pico st.

WANTED — AT ONCE, TAILOR TO DO pressing and repairing. DONALDSON, the tailor, 14 South Euclid, Pasadena.

WANTED—SALESMEN FOR THE AERIAL novelty of the day; big money for live people. AERIAL NOVELTY CO., 146 W. 6th, 10

WANTED—4 FIRST-CLASS MACHINISTS, accustomed to automobile work. Apply AUTO VEHICLE CO., 10th and Main.

WANTED — EXPRESSMAN; MUST HAVE double team and wagon. Apply L. A. LAUNDRY CO., 631 San Fernando st.

WANTED—AT ONCE, 10 MEN TO WORK in fruit dryer at Piru, Cal. Call at once at 233 S. FLOWER for information.

WANTED—AT HAMBURGER'S, EXPERIenced paperhanger and wrapper. Apply SUIT OFFICE, 9 a.m.

WANTED—TEN GOOD CARPENTERS FOR out of town; six months' work for good men. Inquire 316 STRNE BLDG.

WANTED—FIRST-CLASS BRUSH, LEATHer goods and notion salesman; references. Particulars 539 GROSSE BLDG.

WANTED—STUDENT FOR LIGHT OFFICE work, evenings; while attending L. A. Business College. 417 W. 12TH.

WANTED—TAILOR. FIRST-CLASS COAT maker, one that can assist in store. Call 126 PINE AVE., Long Beach.

WANTED—PRESSER ON WOMEN'S SUITS. Apply before 10 a.m., SUPERINTENDENT, Broadway Department Store.

WANTED—3 GARDENERS WANTED AT 1919 BEACON ST. Men between 25 and 40. Apply to Edw Raymond.

WANTED—GOOD, LIVE SOLICITOR; GOOD proposition to right party. Apply 9 o'clock, 215 LISSNER BLDG.

WANTED—YOUNG MEN DURING VACAtion to earn money soliciting orders. 402 W. SEVENTH ST.

WANTED—2 GOOD PRESSERS ON MEN'S garments; steady work. SUITITORIUM DYE HOUSE, 519 E. Fifth st.

WANTED—AT ONCE, A GOOD, STRONG boy with bicycle. SUITITORIUM DYE HOUSE, 519 E. Fifth st.

WANTED—AN A-1 SPOTTER ON MEN'S garments; steady work. SUITITORIUM DYE HOUSE, 519 E. Fifth st.

WANTED—CLEAN MAN TO DO LIGHT work for few hours daily for board and room. 230 W. 23D ST.

WANTED—AT ONCE, CUTTER FOR UPper stock at shoe factory, Wilmington. Tel. SUBURBAN 710.

WANTED—TINNERS, 3 FIRST-CLASS MEN on tin work. Apply WILMIRE & HEARD, 255 E. Second st.

WANTED—YOUNG GERMAN TO WORK right in bakery. Call after 4 o'clock at 742 TURNER ST.

WANTED—2 FIRST-CLASS FINISH CARpenters. Phone before 8 a.m. or after 5 p.m. WEST 4507.

WANTED—A YOUNG MAN TO DRIVE A butcher wagon; must have references; at 1422 W. PICO.

WANTED — A MILKER. N.W. CORNER FLORENCE AND VERMONT. Strawberry Park car. Phone South 1784.

WANTED—GOOD BARBER, $11 WEEK AND percentage; steady; expert only need call. 424 E. FIFTH ST.

WANTED—TWO LUNCH COUNTER WAITers, not necessary first-class. MUG LUNCH ROOM, 149 S. Main.

WANTED — PAINTER, $2.50 A DAY, 8 hours. 1166 LEIGHTON AVE. University car.

WANTED—ACTIVE, CLEAN YOUNG MEN for light work. 321 W. THIRD ST., room 234.

WANTED—A MAN TO RUN WRINGER. CITY TOWEL SUPPLY CO., 413 E. 6th. 9

WANTED—INSIDE WIREMAN AT ONCE. SUNSET ELECTRIC CO., 640 S. Main.

WANTED—A PLASTERER TO DO PATCH work. Apply 2468 W. WASHINGTON ST.

WANTED—AN A1 BOOK-KEEPER WITH bank experience. 326 GERMAIN BLDG.

WANTED—BARBERS, CORNER FIRST AND SPRING, under Equitable Bank.

WANTED—FIRST CLASS PORTER. NONE other need apply. 500 EAST 57TH.

WANTED—YOUNG MAN FOR GROCERY store. 1701 EAST 7TH ST.

WANTED—FLANNEL WASHER. DIAMOND LAUNDRY CO., 341 E. 5th st.

WANTED — CARRIAGE BLACKSMITH helper. Call 300 S. ALAMEDA.

WANTED—FIRST-CLASS BARBER AT 11 N. RAYMOND AVE., Pasadena.

WANTED—TWO FIRST-CLASS COAT OPERAtors. Apply 212 S. Spring st.

WANTED—WAITERS IN LUNCH ROOM. 121 S. BROADWAY.

WANTED—BUS BOY, 621 S. MAIN. BOOS BROS. CAFETERIA.

WANTED—
Help, Male.

Note—Applicants for positions are advised not to enclose original recommendations in answer to ads. Send duplicates only.

WANTED—
HUMMEL BROS. & CO.
A Strictly First-Class Agency.
All Kinds of Help Promptly Furnished
Your Orders Solicited
116 EAST SECOND STREET
Between Main and Los Angeles sts.
Largest and best equipped offices on Pacific coast.

SUNSET MAIN 589.
HOME PHONE 1070.

Burr miller, plaster miller, $3; pumper, oil fields, $30; soda bottler, Arizona, $5; tool and die maker, $5.50; chauffeur and auto repairer, Nevada, $100; mill carpenter, $4; house carpenters, city and country, $2.50; carpenters on concrete forms, $3.50; landscape gardener, $40 etc.; man and wife, ranch and cook, $60 etc.; man and wife, orchard, $40 etc.; married man, orchard, $52 and house, wife to board men; families to cut fruit, 12½c box; man to take charge of camper gang, $2 and found; horse cuffer, $13 week; teamsters, haul brick, $2.25; irrigators, $1.50 etc.; orange pickers, 75c box; packers, mine, $2.50; laborers, near city, $1.25; feeders and hay press, 17½c etc. ton; 20 ranch hands, $25 etc.; milkers, $40, $45 etc.; man for orchard, $30, $25 etc.; window washer, $15 week.

HOTEL DEPARTMENT.

Fry cook, cafe $15; clerk and storeroom man, free fare, $60 etc.; baker, country, boss here, $60 etc.; fry cook, beach, $60 etc.; broiler, beach, $70 etc.; man and wife, manager and waitress, $75 etc.; man and wife, waiter and waitress, $50 etc.; short order cook, beach, $25; camp cook, $40 etc., camp boss, $75 etc.; cook, country hotel, $50 etc.; porter and runner, Catalina, $25 etc.; Pantryman, Mt. Lowe, free fare, $30 etc.; bus boy, Mt. Lowe, free fare, $15 etc.; waiter, country, $11; hall bedroom, $2.25 etc.; clerk for delicatessen store, $30 and meals; second baker, beach, $16; camp baker, $50 etc.; hotel bakehelp, $40 etc.; dishwasher, $25 etc.; wringer man, laundry, $30; restaurant cook, country, $21 week; fry cook, hotel, city, $60 etc.; kitchen helper, $8; waiter, country, $25 etc.

WANTED—
MURRAY & READY,
Leading Employment and Labor Agents,
Second and Main sts.
Phones A3913. Broadway 4810.

Cal.-Nev. R.R. ..... FREE FARE
NORTH OF HERE.
Laborers, teamsters, muckers, miners, etc.

It's 7 years' work and only 5 hours.
25 laborers ..... $67.50 month
10 teamsters ..... $75 month

NORTH OF HERE. BIG WAGES.
20 laborers ..... $62.50 month
It's for a big light and power company.

Pile driver engineer ..... $4 day
4 concrete block setters, long job ..... $4 day
Machinist for mine ..... $90 and board
Mill carpenter ..... $3 day
Blacksmith, country ..... $3.50 day
Ranch blacksmith ..... $60, board
2 section foremen, Nevada ..... $70 etc.
Tie inspector, country ..... $3 day
20 carpenters, beach ..... $1.25 day
5 timber fallers ..... $75 and board
2 cooks, camp ..... $60 and board
6 cabinet makers ..... $3 day

WE WANT—
250 farm hands hay and harvest hands, sack sewers, feeders, bale buckers, milkers, etc., $30 to $90 and board.

15 apricot pitters.

Man and wife, ranch ..... $60 and fd.
Married ranch hand ..... $40 and $50 and fd.
Married milker ..... $45 etc.
Married truck farmer ..... $40 etc.

5 camp cooks ..... $60 to $65 etc.
Dishwasher $3.50
10 waiters, beach ..... $15, etc.
MURRAY & READY.
Leading Employment and Labor Agents.

WANTED—
HAWKINS & LARSEN,
GENERAL EMPLOYMENT AGENTS,
Main 618. 125 E. SECOND ST. A5182
THE BIG OFFICE, 325 AND 327 LOS ANGELES.
HANFORD-NEAR FRESNO.

10 teamsters, free fare $2
NEVADA-CAL. R.R.
20 concrete men, free fare $2.25
20 muckers, free fare $2.25
10 teamsters, free fare ..... $2 up
CAMARILLO QUARRY, NORTH.
20 drillers, free fare $2.25
15 muckers, free fare ..... $1.75 to $2
LAS VEGAS—NEVADA.
2 section foremen, free fare $70
MISCELLANEOUS.
Fry cook, Grand Canyon, fare paid ..... $60, R. & B.
10 laborers, country $2.25
10 laborers, 2 years' work $2.25
2 blacksmith helpers $3
20 miners ..... $3.50 to $40 etc.
2 pick and shovel men, city $2.25
Married couple, ranch ..... $70 etc.
Married couple, ranch ..... $60 etc.
Kitchen and roundabout ..... $25, R. & B.
2 lumber pilers, mill yard ..... $2.50 etc.
Ratchet setter, mill ..... $2 etc.
All-round wheelwright ..... $4 day
2 rough carpenters, 8 hours $3
Carpenters that can finish, 8 hours $3.50
30 to 40 sacks to pit apricots 12c
Hay press feeders ..... 17½c and 20c ton
Bale tiers ..... 10c ton
2 truck gardeners ..... $30 and found
Wagon teamsters, city ..... $2 and $30 etc.
Milkers, close in ..... $45 etc.
3 grain haulers ..... $2 etc.
Horseradish root cutters ..... $2 etc.
Bus boys and waiters, city ..... $30 etc.
Laundry checker, hotel, fare paid ..... $40, R. & B.
Baker, country shop ..... $3 day
BOSSES, WE GET YOU MEN!!
25 MEN, WE GET YOU WORK!!

WANTED—
TRIMBLE'S EMPLOYMENT AGENCY,
328 S. Los Angeles st. A3632.

Main 5517.
Man and wife, cook and helper, $60 etc.; man and wife, ranch, $60 etc.; man and wife, ranch and house; man and wife, man on hay press, 11½c ton, and woman cook, $35 etc.; cook, Long Beach, $50; cook, 30 miles, $40 etc.; cook for ranch, $35 etc.; men, women and girls to pit fruit, 12½c box; stablemen, $12 week; men to pit fruit, 12½ etc.; man to ride drive, $15; camp cook, general hay hands, $1.50 per day etc.; ranch hands, $30 etc., $35 etc.; blacksmith, $60 etc.; blacksmith helper, $75, etc.; dairy; milk wagon driver, $60 etc.; milkers, $40 etc., $45 etc. etc.

WANTED—20 ABLE-BODIED MEN WHO want a good job and a steady one; farm setters, etc. Experienced men are wanted, steady men for steady jobs; quitters and fly-by-nights need not apply. This is an opportunity for any man who means business; location Fairmont, Cal. Apply July 8 at ROOM 201, Pryor Bldg., northeast corner Second and Broadway, between 9 a.m. and 3 p.m.

WANTED—JAPANESE,
A. B. C. EMPLOYMENT OFFICE,
Phone Main 1947. Home F5718.
All kinds of Japanese help.

WANTED—JAPANESE—
PACIFIC EMPLOYMENT CO.,
Leading agency and contract office.
Phone Home F1078. Main 1714.
House and window-cleaning department.
FEMALE DEPARTMENT.
ATTENTION—Beware of imitators who are using our firm name, "PACIFIC."

WANTED—STENOGRAPHER AND TYPEwriter. Young man, about 18 or 20 years old. Must be accurate and rapid in his work. Write application in his own hand to First National Bank, Bakersfield, Cal. For the right person a good, steady position is open. Must be able to furnish first-class recommendations. Address Y, box 55, TIMES OFFICE.

WANTED—EXTRA WAITERS, BEACH AND city, $2; steady, $12; extra, short order cook, $25 week; ranch hands, $40; milker, north, $45; carpenters, $2.50; blacksmiths, $2.50; sash and door man, $25 week; moulder and sticker, $4; bus boys, $25; dishwashers, $15; other jobs. SECURITY AGENCY, 234 Bryson Bldg., 145 Spring.

WANTED—ENGINEER AND ALL-AROUND man for gas producer pumping plant; in the city; free rent of 4-room house; moderate salary, chance to make commission on the side selling property. Applicant must be steady and sober. REFERENCES. THE M'CARTHY COMPANY, 201 N. Broadway.

WANTED—FLOOR MANAGER CONVERSant with aggressive methods of securing interest in business; competent to manage men, people, and write practical, snappy advertisement. Address Y, box 42, TIMES OFFICE, with full name, address and reference. State salary expected.

WANTED—BARITONE SINGER FOR AN established ready-for-business male quartette; must be single and ready to travel. If you are not a sight reader and ready for business don't apply. Give 'phone number in answering. Address Z, box 192, TIMES OFFICE.

WANTED—
JAPANESE EMPLOYMENT AGENCY,
753-755 S. Olive st. Home F5252. Main 2734.
COOKS, WAITERS, PORTERS.
Ranch hands, house and window cleaners.
22 HOUR OR DAY, CONTRACT.

WANTED—MEN LOOKING FOR WORK and those who wish to better their conditions may join our association and receive our co-operation in securing employment, etc. EMPLOYEES' PROTECTIVE ASSOCIATION, 321 Byrne Bldg., 252 S. Broadway.

WANTED—HANDY BOY, 204 EAST SECOND street. Hay press crew, top wages; camp cooks, $40; flunkeys, $20; carpenters, $3 to $3.50; concrete form carpenters, $2.25; waiters, top wages; dishwashers, $15; other restaurant help; ten ranch hands, $2 day.

WANTED—EXPERIENCED SHOE ROAD salesman for California, with acquaintance among the trade, to carry line of ladies', misses' and children's shoes on commission; give references. JOHN STROOTMAN SHOE COMPANY, Buffalo, N. Y.

WANTED — BOOK-KEEPER AND ALLaround man for machinery house; state age, experience and salary expected; give full particulars or no attention given, in own handwriting. Address X, box 105, TIMES OFFICE.

WANTED—AT ONCE, A PLUMBER TO BID on plumbing house at 2133 BRANDEN ST. Take Glendale car.

WANTED—
Help, Male.

WANTED—IF YOU WANT WORK IN ARIzona register with us; send name, address, age, qualifications, etc. For office and skilled labor positions send references and letters of recommendation. SHAW'S LIVE WIRE AGENCY, Prescott, Ariz.

WANTED—ARCHITECTURAL DRAFTSMAN or practical builder with local building company; must be able to make cash investment; position permanent. Investment is secured. Call at once, 3004 SECURITY BLDG., Fifth and Spring.

WANTED—BOOK-KEEPER FOR RETAIL lumber office, with experience; hours 7 to 5; must handle typewriter and do general office work; state experience, references, age, wages and if employed. Address Z, box 101, TIMES OFFICE.

WANTED—22 COOKS FOR CAFES, HOTELS, city, country and beaches; good extra jobs of all kinds; also steady. Call now and leave your addresses also phone numbers. Call MARKS EMPLOYMENT AGENCY, 125 E. Second st.

WANTED—MAN 21 YEARS OF AGE TO do collecting; must furnish cash bond; can make $100 month. This is a snap for right man. See MGR., at 535 CHAMBER OF COMMERCE BLDG. Call after 9:30 a.m.

WANTED — JAPANESE BOY, EXPERIenced in general housework, caring for lawn and flowers; also cleaning automobile; no cooking; good wages; references required. Address Z, box 113, TIMES OFFICE.

WANTED—PHOTOGRAPHIC PRINTER ON Aristo Platino; must be thoroughly experienced, commercial experience preferred; steady position to right party. HOOVER ART CO., 110 S. Gower st., Hollywood.

WANTED—YOUNG MAN WITH RAILROAD or steamship experience for general office work. Give full particulars and references. Salary $75; opportunity for advancement. Address Z, box 118, TIMES OFFICE.

WANTED—IMMEDIATELY, EXPERIENCED young general office clerk; large mining company, Arizona; $90 and good advancement. INDUSTRIAL & COMMERCIAL BUREAU, 624 Bryson Block.

WANTED—20 FAMILIES TO PIT FRUIT at 12½ cents and cash per box of 50 and 25 pound boxes, tents, wood and water free. See employer at 134 E. 2ND ST., this a.m. Main 8626; A7626.

WANTED—YOUNG MAN, 17 TO 20, FOR general office work; knowledge of stenography necessary; ability rather than experience wanted; salary $25. Address Z, box 119, TIMES OFFICE.

WANTED—EXPERT CLEANER AND presser for ladies' garments; if you are the man you can get your price; place permanent. Call or address 220 BRYSON BLK., after 10 o'clock.

WANTED—GOOD, EXPERIENCED DOUBLE entry bookkeeper, $25 per month for start; with advancement if merited. Call between 9 and 10 at DAKE ADVERTISING AGENCY, 6 E. Main.

WANTED—AN APPRENTICE ON BRASS machine work; one who has had experience preferred. PACIFIC BRASS & HARDWARE MANUFACTURING CO., 1246 San Fernando st.

WANTED—SMART YOUNG MAN, B. TO ST. of good appearance with knowledge of stenography and ability to meet people; salary to start $25 with room if desired. Apply 2, box 142, TIMES OFFICE.

WANTED—2 GOOD SOBER LIGHT IRON riveters for country; good pay, steady job. Inquire 50 E. FIRST ST. between 9 and 12 a.m., or after 6 p.m. None but steady men need reply.

WANTED — A FINE LOOKING, GRAY haired man, registered in California, with some hospital experience; good salary, short hours; no traveling. DR. C., 747 S. Main st.

WANTED—NIGHT ORDER MAN, ONE who understands wholesale meat business; must be able to give bond and good references. CAL. DRESSED BEEF CO., 3939 Santa Fe ave.

WANTED—A RELIABLE MAN, ONE WHO knows something of bicycle and motorcycle repairing; good proposition. Particulars at 1115 Hall Bldg., 3rd and Hill sts.

WANTED—EXPERIENCED BOOK-KEEPer for double entry books. Must be first-class. State experience, age and salary. Address Y, box 129, TIMES OFFICE.

WANTED—YOUNG MAN WITH SOME experience in butcher shop as assistant in general grocery and meat market. 2E. WEST. BRILLO PLACE, Ocean Park.

WANTED—PRESSER ON LADIES' GARments; first-class man gets first-class wages; permanent position. See me at ROOM 320, Bryson Blk., today, after 10 o'clock.

WANTED—3 ELEVATOR OPERATORS AND 2 janitors; must be young men and steady. Answer giving 'phone number. Address Z, box 190, TIMES OFFICE.

WANTED—A GOOD SHORT ORDER COOK. 107 EAST 6TH.

WANTED—
Help, Male or Female. (Investment Required.)

WANTED — HONEST, STEADY MAN TO purchase an interest in old-established cash business that will pay you a salary of $125 per month; $500 cash required. Must be acquired, as owner will teach you; hours 9 to 6; clean, agreeable work; easy to learn; investigation required. Inquire ROOM 4, 344½ S. Broadway.

WANTED — MAN IN MANUFACTURING business; good wages; short hours; small investment required. Particulars, 214 S. BROADWAY, office 422.

WANTED — MAN WITH HORSE AND wagon to handle laundry route, $1 per day; $300 required. See SPENCER, 1151 Temple st.

WANTED—MAN FOR OUTDOOR WORK, $85 month; $300 investment required. Apply 252 S. BROADWAY, room 215.

WANTED—

Help, Female.

WANTED—WOMAN TO DO GENERAL house work, good cook, family of 2. 2079 WEST 24TH PLACE. 10 to 2.

WANTED — EXPERIENCED GIRL TO work in book bindery. Apply R. W. FRIDHAM, 113 Center st., city.

WANTED—GOOD RELIABLE GIRL FOR general housework; small family. Call at once. 431 W. 23RD ST.

WANTED—OPERATOR AND FINISHER ON pants, first-class. 221 WILSON BLDG., 1st and Spring.

WANTED—YOUNG GIRL TO ASSIST IN housework. Call 136 S. GRIFFIN AVE., East Los Angeles.

WANTED — EXPERIENCED BINDING girls. PHILLIPS PRINTING CO., 320 S. Los Angeles st.

WANTED—GIRL FOR GENERAL HOUSEwork, family two adults. 2411 WEST 16TH. Phone 51944.

WANTED—YOUNG LADIES DURING VACation to earn money soliciting orders. 402 W. 7TH ST.

WANTED—GIRL TO CARE FOR CHILDREN and assist with housework at the beach; $20. Phone Home F1078. Main 1714.

WANTED—ATTRACTIVE YOUNG LADIES to sell a high class Elk souvenir. Call 235 S. SPRING.

WANTED—COMPETENT GIRL FOR GENeral housework; references. Apply 412 W. SIXTH ST.

WANTED — A GIRL TO DO GENERAL housework; 3 in family; wages $20. 136 W. AVE. 57.

WANTED—A SWEDISH GIRL FOR GENeral housework, $20 a month. 3027 ARAPAHOE ST.

WANTED—3 WAITRESSES FOR HOTEL Melrose, Elks week, $3 per day. 120 S. GRAND.

WANTED — FIRST-CLASS SKIRT HAND. Come ready to work. 444 S. BROADWAY. Room 200.

WANTED — AT ONCE, A WOMAN FOR light housework, reasonable wages. 1761 E. 55TH ST.

WANTED — GOOD GIRL FOR KITCHEN work in a private boarding-house. 338 S. Santa Fe ave.

WANTED — NURSE, EXPERIENCED ON mental cases, for sanitarium. 510 GERMAIN BLDG.

WANTED—GOOD STRONG GIRL FOR general housework. Apply 130 EAST 12TH st.

WANTED—THOROUGHLY CAPABLE GIRL for general housework. Apply 1316 SHATTO ST.

WANTED—A GIRL FOR DOWNSTAIRS work. Apply mornings, 1009 ALVARADO ST.

WANTED — EXPERT CHOCOLATE AND bon bon dipper. Apply 705 S. BROADWAY.

WANTED — SERVING GIRL, EXPERIenced. 621 S. MAIN. Boos Bros. Cafeteria.

WANTED—2 EXPERIENCED MANGLE girls and 2 collar girls. 306 EAST 16TH.

WANTED—STENOGRAPHER TO TAKE lectures. Call P3014, evenings, Temple 772.

WANTED—A WOMAN FOR PANTRY WORK at the ORIGINAL CAFETERIA, 344 S. Hill.

WANTED—SEVERAL WAITRESSES TO GO out-of-town. Call at 309 S. HOPE.

WANTED — GOOD GIRL FOR GENERAL housework. Apply 1511 S. FLOWER.

WANTED—WAITRESSES, EXTRA WORK, $2 a day. Inquire NATICK HOUSE.

WANTED—WAITRESSES, EXTRA WORK, $2 a day. Inquire HOTEL ROSSLYN.

WANTED—MEN'S COAT FINISHER; GOOD wages; steady work. 446 S. MAIN ST.

WANTED—A STENOGRAPHER, RAPID ON Smith-Premier. 747 S. MAIN ST.

WANTED—SMART YOUNG GIRL TO HELP at fruit store. 404 S. HILL ST.

WANTED—GIRL TO HELP IN HOUSEwork, at 912 W. TEMPLE ST.

WANTED—3 WAITRESSES FOR LUNCH counter. Apply 108 st. SPRING.

WANTED—TWO WAITRESSES. IRIS CAFE, 634 W. Seventh st.

WANTED—
Help, Female.

Note—Applicants for positions are advised not to enclose original recommendations in answer to ads. Send duplicates only.

WANTED — FRUIT PITTERS, WOMEN and children, 12½ cents a box, wood, water and shelter furnished; head waitresses, beach, $40 etc.; waitresses, beach hotels, $20 etc.; waitresses, Arizona, $20 etc.; waitress, Imperial Valley, $30 etc.; extra waitresses, R.H. hotel, $2 a day and fare; waitresses, city and country; hotels and restaurants, $25 to $35 etc., and $7, $8, $9 and $10 a week; second pantry woman, beach hotel, $35 etc.; pantry woman, cafe, $7 a week; no Sunday; waitress, fourth floor, Quarter Day Goods Co., 219 S. Broadway.

WANTED—AT ONCE, 4 GIRLS FOR MUsical sketch; also for dancing specialties; must train. Call Friday after 7 p.m., ROOM 214, Blanchard Hall.

WANTED—REFINED YOUNG WOMAN seeks congenial young woman to share housekeeping rooms at Catalina; fine location. BROADWAY 5749.

WANTED—GIRL OR YOUNG LADY TO work in photo studio; one who can do Kodak finishing. Address LEMON'S STUDIO, Redondo Beach.

WANTED — GIRL FOR LIGHT HOUSEwork; good home, pleasant room; must wash and iron; $15. Wages $15. See MR. COLE, room 1, City Hall.

WANTED — GIRL FOR COOKING AND general housework, 2 in family; must sleep home; $20. Call between 10 and 2, 627 WESTLAKE AVE.

WANTED—AT ONCE, COMPETENT PUBlic stenographer; bring own machine. Apply TIMES BRANCH OFFICE, 537 S. Spring st., Thursday, 9 a.m.

WANTED—COLLAR GIRLS, SHIRT DIPper, starchers, body ironer and all kinds of laundry help. WARDROBE LAUNDRY, 217 Boyd st.

WANTED—EXPERIENCED BOOK-KEEPER for double-entry books; must be first-class, state experience. Address Y, box 129, TIMES OFFICE.

WAN

Classified Liners.

WANTED— Situations, Female.

WANTED—EXPERIENCED LADY BOOKkeeper, stenographer, with knowledge of typewriter and office work, desires position with good firm in east. Local reference. Address BOOKKEEPER, 1153 W. 23d st.

WANTED—PRACTICAL NURSE, EDUcated, refined, possessing business and wants nursing or position as companion. Address H, box 245, TIMES BRANCH OFFICE.

WANTED—POSITION, TRAVELING COMpanion, by lady who has done 20,000 miles traveling during past 7 years; best of references. E. M. P., 1170 E. 23d st.

WANTED—A LADY, REFINED, EDUcated, fond of children, desires position as housekeeper in private family; best of references. Address Y, box 109, TIMES OFFICE. 12

WANTED—EXPERIENCED EASTERN girl with trim hats, make frames, curl feathers; willing; wages $15. Call 9 to 2, 319 HILL ST. Mrs. Hutchins. x*

WANTED—YOUR STENOGRAPHIC AND typewriting done; we also furnish competent office help. SMITH STENOGRAPHIC STUDIO, 334 Pantages Bldg. 10

WANTED— Situations, Male and Female.

WANTED — QUICK SERVICE, COLORED porters, mechanics, laborers, waiters, especially. J. W. COLEMAN EMPLOYMENT OFFICE, 211 E. Second st. Phone Broadway 1206. A3979.

WANTED—POSITION FOR GERMAN COUple; garden, stable, etc.; wife housework or cooking, no washing; private resort or country place. Address Y, box 156, TIMES OFFICE. x10

WANTED—MAN AND WIFE, WOULD GO to second cook and waitress, first-class references; good inquire 1140 W. 24th st. TIMES BRANCH OFFICE.

WANTED— Agents and Solicitors.

WANTED—GOOD MEN AND WOMEN CAN make from $5 to $10 a week selling special patent; $5 a week investment required; backed by the strongest company in the United States, together with keyless, a reward for the prompt return of any key and which also serves as a means of identification. Can be issued to any man or nationality, and sells to the average family at least 1 key a year. Want ten agents for this city at once, and will give good salary to reliable representative in all unoccupied territory. An investment of $5 is required, fully protected, between 2 and 5 p.m.; or address ROOM 1, 1st floor, 1st and Broadway.

RELIABLE REPRESENTATIVE wanted by the Pacific registry outfits, the organization on the market, consisting of a complete line of 1910, a handsome wallet and German silver key suit for $1 per year; $1.50 per week income. Any good man or woman make upward of $25 per week. For particulars call or address PACIFIC REGISTRY CO., 302 Brighton Bldg., Phone West 1460. Hours 10 to 12 and 2 to 4.

WANTED—POSITION, TRAVELING COMpanion, by lady who has done 20,000 miles traveling during past 7 years; best of references. E. M. P., 1170 E. 23d st.

WANTED—A LADY, REFINED, EDUcated, fond of children, desires position as housekeeper in private family; best of references. Address Y, box 109, TIMES OFFICE. 12

WANTED — EXPERIENCED EASTERN girl with trim hats, make frames, curl feathers; willing; wages $15. Call 9 to 2, 319 HILL ST. Mrs. Hutchins. x*

WANTED — YOUR STENOGRAPHIC AND typewriting done; we also furnish competent office help. SMITH STENOGRAPHIC STUDIO, 334 Pantages Bldg. 10

WANTED— Situations, Male and Female.

WANTED — QUICK SERVICE, COLORED porters, mechanics, laborers, waiters, especially. J. W. COLEMAN EMPLOYMENT OFFICE, 211 E. Second st. Phone Broadway 1206. A3979.

WANTED—POSITION FOR GERMAN COUple; garden, stable, etc.; wife housework or cooking, no washing; private resort or country place. Address Y, box 156, TIMES OFFICE. x10

WANTED—MAN AND WIFE, WOULD GO to second cook and waitress, first-class references; good inquire 1140 W. 24th st. TIMES BRANCH OFFICE.

WANTED— Agents and Solicitors.

WANTED—GOOD MEN AND WOMEN CAN make from $5 to $10 a week selling special patent; $5 a week investment required; backed by the strongest company in the United States, together with keyless, a reward for the prompt return of any key and which also serves as a means of identification. Can be issued to any man or nationality, and sells to the average family at least 1 key a year. Want ten agents for this city at once, and will give good salary to reliable representative in all unoccupied territory. An investment of $5 is required, fully protected, between 2 and 5 p.m.; or address ROOM 1, 1st floor, 1st and Broadway.

RELIABLE REPRESENTATIVE wanted by the Pacific registry outfits, the organization on the market, consisting of a complete line of 1910, a handsome wallet and German silver key suit for $1 per year; $1.50 per week income. Any good man or woman make upward of $25 per week. For particulars call or address PACIFIC REGISTRY CO., 302 Brighton Bldg., Phone West 1460. Hours 10 to 12 and 2 to 4.

WANTED—POSITION, TRAVELING COMpanion, by lady who has done 20,000 miles traveling during past 7 years; best of references. E. M. P., 1170 E. 23d st.

WANTED—A LADY, REFINED, EDUcated, fond of children, desires position as housekeeper in private family; best of references. Address Y, box 109, TIMES OFFICE. 12

WANTED — EXPERIENCED EASTERN girl with trim hats, make frames, curl feathers; willing; wages $15. Call 9 to 2, 319 HILL ST. Mrs. Hutchins. x*

WANTED — YOUR STENOGRAPHIC AND typewriting done; we also furnish competent office help. SMITH STENOGRAPHIC STUDIO, 334 Pantages Bldg. 10

WANTED— Situations, Male and Female.

WANTED — QUICK SERVICE, COLORED porters, mechanics, laborers, waiters, especially. J. W. COLEMAN EMPLOYMENT OFFICE, 211 E. Second st. Phone Broadway 1206. A3979.

WANTED—POSITION FOR GERMAN COUple; garden, stable, etc.; wife housework or cooking, no washing; private resort or country place. Address Y, box 156, TIMES OFFICE. x10

WANTED—MAN AND WIFE, WOULD GO to second cook and waitress, first-class references; good inquire 1140 W. 24th st. TIMES BRANCH OFFICE.

WANTED— Agents and Solicitors.

WANTED—GOOD MEN AND WOMEN CAN make from $5 to $10 a week selling special patent; $5 a week investment required; backed by the strongest company in the United States, together with keyless, a reward for the prompt return of any key and which also serves as a means of identification. Can be issued to any man or nationality, and sells to the average family at least 1 key a year. Want ten agents for this city at once, and will give good salary to reliable representative in all unoccupied territory. An investment of $5 is required, fully protected, between 2 and 5 p.m.; or address ROOM 1, 1st floor, 1st and Broadway.

RELIABLE REPRESENTATIVE wanted by the Pacific registry outfits, the organization on the market, consisting of a complete line of 1910, a handsome wallet and German silver key suit for $1 per year; $1.50 per week income. Any good man or woman make upward of $25 per week. For particulars call or address PACIFIC REGISTRY CO., 302 Brighton Bldg., Phone West 1460. Hours 10 to 12 and 2 to 4.

WANTED— To Purchase, Real Estate.

WANTED—BEST NEW MODERN 7 OR 8-room, 2-story house on high ground, with all improvements, east front, Westlake district preferred; wish to buy same as rent; responsible people; best of references; have 7 lots, but no ready cash: We are four adults, and wish a nice place and neighborhood; not over $5000. 715 MILES ST. 'Phone 2575. 5

WANTED — TO PURCHASE CLOSE-IN business property, stores preferred, between Los Angeles and Figueroa, 1st to Washington; must be a bargain. Will go as high as $20,000; or, if property is absolutely worth it, will put in $5,000 in good clear lots in the city; well located. MAIN WHITE, 204 Bryson Bldg. 7

WANTED—TO BUY. WANTED THE best home in Los Angeles that $14,000 cash will buy. HYMAN-WILSON REALTY CO., 317-319-321 Byrne Bldg., 3rd & Bdwy. F3812. Main 3612.

WANTED—TO PURCHASE REAL ESTATE. We will buy for cash any low price manufacturing or residence lots in city limits that's 30 per cent. or more under market price. Only snaps taken. Money ready to pay; no time without delay. MATTHEWS & MATTHEWS, 505 Douglas Bldg. x*

WANTED—TO PURCHASE A FIRST-CLASS home for cash; must be new or nearly so; located near W. Sixth-st. line, east of Catalina st. and on high ground; give street, number and price; deal with owners only; not to exceed $12,000. Address Y, box 121, TIMES OFFICE. 11

WANTED—I HAVE CLIENT WHO WANTS 4 or 5-room cottage, between Main and Central, need not be new if a bargain. Can pay $500 cash, balance terms. Owners only. Address Z, box 124, TIMES OFFICE. 9

WANTED—TO PURCHASE IMMEDIATEly for all cash, an income property up to $40,000; must be brick improvements and in good condition. Submit nothing you do not control yourself. BLACK BROS., 205-9 H. W. Hellman Bldg. x10

WANTED—BY BUILDER FROM OWNERS only, one or two lots, between Harvard and Orange Grove and 6th and Wilshire; state exact location and rock-bottom net price for cash. Address Y, box 149, TIMES OFFICE. 9

WANTED—TO PURCHASE LOT IN VICINity of 15th and Los Angeles sts.; want the cheapest lot I can buy; give location or no attention. Address ADVERTISER, 1047 Wall st. Hampshire car. x9

WANTED—SMALL TRACT FOR SUBDIVIDing into city lots; must be bargain and well located; selling the lots to home builders. C. CLEMENT SMITH, 617 Bryson Bldg. A6363. x8

WANTED—TO INVEST, ABOUT $25,000 IN real estate bargains in the city; what have you to offer? JERGINS & CO., 319 W. Hellman Bldg. Offices, 400 H. W. Hellman Bldg.

WANTED—A LOT IN VERMONT SQUARE at $600 or less; will buy, cash. 'PHONE WEST 562.

WANTED— To Purchase, Miscellaneous.

WANTED — WE GUARANTEE TO PAY HIGHEST PRICES FOR LADIES' AND GENTLEMEN'S GOOD SECOND-HAND CLOTHING, SHOES, TRUNKS, VALISES, SUIT CASES, BEDDING, FURNITURE, CARPETS AND ALL MANNER OF HOUSEHOLD GOODS; ALSO TOOLS, REVOLVERS, SPORTING GOODS, ETC. CALLS PROMPTLY ATTENDED. PHONES A2491, MAIN 2491. NOTE—SUBURBAN CALLS WILL RECEIVE PROMPT ATTENTION. 10

WANTED—

JAMES COLGAN & CO.,

L. L. largest auction house in California. Cash paid for household goods and merchandise, or sold on commission. REED & HARMONY, 344-346 S. Spring. Phone F2455. Sidney, 2288. x*

WANTED—SELL OR EXCHANGE YOUR old furniture. We have thousands of customers waiting to buy it. Phone or call 1111 Howard PHIL. COLYEAR FURNITURE CO., 509-511 S. Main.

WANTED — TO BUY FURNITURE AND household goods. If you have one piece or a house full, we will pay you more than others. 'Phone us. Main 1117. Home F4317. COLYEAR'S, 509-511 S. Main.

WANTED—WE WILL PAY MORE FOR furniture and household goods, office furniture, restaurants outfits. L. A. AUCTION & COM. CO., 730 S. Spring. F6719; Sidney, 1617.

WANTED — HOUSEHOLD GOODS, FURNIture, carpets, any quantity. Highest cash price paid. RHOADES & RHOADES, 539-541 S. Main st. 'Phone Main 1255. F1255.

WANTED—TO BUY YOUR HOME OR OFfice furniture, showcases, etc.; highest prices; cash or exchange. KREBS'S SHOE, 611 S. Main. 'Phone Main 3042.

WANTED — GOOD SECOND-HAND ROLLtop desk and chair; must be cheap for cash. O. L. STEVENS, 308 Mason Bldg. F7300, Main 3076.

WANTED—ANTIQUE JEWELRY, SILVERware, English plate, laces, old prints, paintings, bric-a-brac, etc., at 614 W. SIXTH ST.

WANTED—TO BUY HAIR MATTRESS OR feathers. Address Y, box 15, TIMES OFFICE. 10

WANTED—DIAMONDS, OLD GOLD, JEWelery; highest price paid in fair deal. S. CROUCH, mfg. Jeweler, 535 S. Broadway. 11

WANTED — SEVERAL STANDARD SIZE pool tables; must be in good condition and cheap. GEO. A. BUTZ, 504 Grosse Bldg. x9

WANTED—DIAMONDS, JEWELRY, ETC.; pay cash; get my offer; fair dealing. M. J. REID, 142 S. Broadway, room 125. A1328.

WANTED—DIAMOND SOLITAIRES, ANtique jewelry and old gold. S. SCHEPP, 421 S. Broadway.

WANTED — CASH PAID FOR FEATHER beds. 238 SAN PEDRO. Main 1158. Home 5041.

WANTED—A GOOD SECOND-HAND SAFE. 341 S. LOS ANGELES ST. A6881, Main 2082.

WANTED—HIGHEST PRICES PAID FOR all kinds furniture. 904 S. Main. 'Phone F6204.

WANTED—LADIES', GENT'S CLOTHING. High price. 810 S. SPRING. M. 2597; F2597.

WANTED — HIGH PRICES PAID FOR men's clothing. 905 S. SPRING. Main 4024.

WANTED — TO PURCHASE THE ENTIRE furniture of about 4 rooms. 'PHONE 52466. 9

WANTED—FEATHER BEDS, PAY 65c LB. Hair mattresses, $2 to $8 each. F2092. 13

WANTED— Miscellaneous.

WANTED — CULTURED MIDDLE-AGED lady would read to invalids, shut-ins or blind; teach or detective children's State diplomas; references. Address Z, box 115, TIMES OFFICE. 11

WANTED — PAPERING, TINTING AND painting, interior decorations; estimates furnished cheerfully. I guarantee all work first-class. TEL. SOUTH 627. 9

WANTED — YOUNG WOMAN LIVING IN refined home alone, wants to board children; beautiful location. Address Y, box 127, TIMES OFFICE.

WANTED — PAPERING, $2.75 A ROOM; tinting, $1.85; painting equally as cheap. Tel. West 5603, 1817 S. BONNIE BRAE. x*

WANTED — BEES REMOVED FROM houses or any other place. Address GEO. MORRISON, Graham Station, Cal.

WANTED — A LITTLE GIRL TO BOARD; good home; a mother's care. 216 S. BREED ST. 9

TO LET— Furnished Rooms.

TO LET—$1.50 WEEKLY, LARGE, SUNNY rooms, well furnished, clean, in rear 2369 E. NINTH ST. Also 1112 S. SEVENTH ST. x*

TO LET—FURNISHED ROOMS, $1.50 PER week up; electricity; free baths; one block west of Courthouse. 412 TEMPLE ST. 14

TO LET—2 LARGE, FURNISHED HOUSEkeeping rooms, gas, electricity, and large yard. $8. 1065 S. LOS ANGELES ST. 10

TO LET—ROOMS, LARGE, CLEAN AND elegantly furnished, private home; home better in the city. 1203 W. 10TH. 11

TO LET—AT NO. 1 TEMPLE COURT, A nice sunny furnished room, $2.50 per week; men only. TEL. MAIN 6915. 9

TO LET—ROOMS, COOL AND LARGE, FOR Elks; choice location; two or more in room. 1146 S. FIGUEROA ST. 10

TO LET—A ROOM, HOUSEKEEPING PRIVileges to an elderly lady; rent $6. 1649 W. WASHINGTON.

TO LET—SMALL FRONT BEDROOM, WITH bath, close in, $2 per week. 916 FRANCISCO near Figueroa. 9

TO LET—B.P.O.E. THE MOST REASONable rooms in town are at 502 WEST WASHINGTON. x*

TO LET—$2 WEEK, $7.50 MONTH, FURnished; housekeeping room, bath. 548 EAST PICO. 9

TO LET—NICELY FURNISHED SLEEPing rooms, close in, reasonable. 1113½ S. HILL. 9

TO LET—TWO HOUSEKEEPING ROOMS, $11; one single room $5. 1133 S. FIGUEROA ST. 12

TO LET—HOUSEKEEPING FRONT SUITE, $3.25; single rooms, $1.50. 112 S. HOPE. 10

TO LET—FURNISHED SUITE AND SIngle rooms. 929 S. HOPE, upstairs.

TO LET—FURNISHED ROOMS, WITH OR without housekeeping. 319 S. HILL ST. 9

TO LET — SINGLE AND HOUSEKEEPING rooms. THE CRANBROOK, 506 S. Flower. 13

TO LET—1 LARGE NICELY FURNISHED room, nice location. 1036 S. HILL.

TO LET—FURNISHED ROOMS FOR ELKS 324 S. HILL, Hotel Oregon. 14

TO LET—LARGE, NICELY FURNISHED front room. 1125½ S. OLIVE. 10

TO LET— Furnished Rooms.

TO LET — 200 FURNISHED ROOMS. With 'all privileges of housekeeping. $1.50 per day for 2 people during Elks' Convention. Call RENTAL DEPARTMENT, room 231, 207 S. Broadway. 'Phone 2947, A3947. 10

TO LET — FURNISHED, LARGE, SUNNY front rooms, also small room, sleeping porch, private residence, new, modern, desirable locality; coolest part of city, Angeleno Heights; close in; cheap rent. 1126 W. EDGEWARE. 'Phone 62754. 9

TO LET—FURNISHED ROOMS, GAS, water paid, $7 per month, also 3 unfurnished houses, 1 4 rooms, the other 3 room, with gas and water paid, $7. 237 N. FIGUEROA. 9

TO LET—THE KONETA, 1214½ N. BROADway, near Times Office, nice clean, modern homelike furnished rooms, nice parlor, piano, hot baths, right in business center, prices reasonable. Apply Annex. 9

TO LET—NEW HOUSE, BRIGHT, OUTSIDE rooms housekeeping and single; $1.50 to $4; hot bath, laundry; walking distance; cars depot to depot. TEN EYCK, 111 S. Figueroa.

TO LET — 3 HOUSEKEEPING ROOMS, front and side rooms, small kitchen, in nice modern bungalow; gas and electricity. 1236 W. 37TH ST. 'Phone West 2021. 9

TO LET—FURNISHED ROOMS, 5 NEWLY furnished rooms, running water, modern, $20 per week, or $3 per day. 347 S. LOS ANGELES ST. Phone A1861.

TO LET—AT "THE FORT," 311 CALIFORnia st., at Broadway. Sunny outside rooms, nice, clean, close in, block from Courthouse; gentlemen only. PHONE A1860.

TO LET—3 ROOMS, HOUSEKEEPING, $10 per month; 1-room $5; 3 per month; also housekeeping room, $3 a day, 347 S. LOS ANGELES ST. Phone A1861.

TO LET—ELEGANTLY FURNISHED ROOM in modern private home, beautiful location, handy to car line; gentlemen preferred. 2002 W. 23d st. 'Phone A1860.

TO LET — ELEGANT HOUSEKEEPING front suite, $14 per month; also single rooms, $1.25 per week up; fine location. 734 SOUTH HOPE. 9

TO LET—THREE-ROOM COTTAGE, NEWly completely furnished. Very desirable. 228 Key 2700 S. MAIN. South 2001; Home 22360.

TO LET—3 CLEAN, SUNNY, AIRY ROOMS, furnished for housekeeping, $15. 830 W. FOURTH ST., 2 blocks from Third st. tunnel. 9

TO LET—GOOD OUTSIDE ROOMS, CHEAP rates. 329 N. HILL ST.

TO LET— Flats.

TO LET—

A beautiful 7-room unfurnished flat, 1852 W. Sixth st.; hardwood floors, etc.; only $40 per month. Apply at house, or

MINES & PARRISH,
x11 353 S. Hill st.

TO LET—

READER—

If you are looking for a fine flat or cottage, very close in, go look at S.E. corner E. Seventh and Crocker sts.; 10 minutes' walk from center of Broadway; 5 in elegant repair; all modern; street cars at door.

J. FRANK BOWEN, OWNER,
x9 440-441 DOUGLAS BLDG.

TO LET—$22.50—471 LAKE ST., 5-ROOM FLAT. MINES & PARRISH,
x9 353 S. HILL ST.

TO LET—UNFURNISHED COTTAGE FLAT, 6 rooms and bath, gas, electricity, hardwood floors; adults; rent $25. 1066 GRAND VIEW ST. Key at 1031 S. Alvarado st. 10

TO LET—4-ROOM COTTAGE FLAT, PORcelain bath, gas, electricity, all modern, rent reduced to $18; water paid; walking distance. 1111½ ESMERALDA.

TO LET—$15; 5-ROOM FLAT AND BARN; all modern conveniences. 2752 CENTRAL AVE. No objection to children. Key in lower flat. 'Phone 52756.

TO LET—4-ROOM FLAT, IN A VERY DEsirable locality; rent very reasonable to right parties, at 424½ LAKE ST. Owner, same building.

TO LET—$24; ELEGANT 5 ROOM FLAT. Unusually well lighted, wall beds, rugs, table, all modern utilities. 462 LUCAS AVE.

TO LET—5-ROOM LOWER FLAT, LIGHT all sides, gas range, electricity, adults, 844 S. FREMONT AVE., walking distance, $22. 15

TO LET—5-ROOM UPPER FLAT, HARDwood floors, instantaneous heater, etc.; this is nice and clean. 528½ VALENCIA.

TO LET—$23; NEW 4 ROOM FLAT, WITH 3 wall beds; choice location, 1343 CROWN HILL AVE. 'Phone 52251.

TO LET—$18, 5 ROOMS AND 5-ROOM FLATS; rent cheap. HUBBELL, 602 Bullard Block. 'Phone A3734.

TO LET—5-ROOM FLAT, AT 325 WINSTON ST., water paid; right in the city. 11

TO LET—4-ROOM MODERN UPPER COTtage, flat; 344 W. 24TH ST. 11

TO LET—AN ELEGANT 4-ROOM UPPER flat. 1212½ W. NINTH. 11

TO LET— Furnished Flats.

TO LET—ELEGANT COTTAGE FLAT, 3 fine rooms, bath, fine lawn and flowers, beautiful furniture, everything complete and first-class; walking distance; adults. 1411 CONNECTICUT, between 10th and 11th. W. 11th car to Valencia. To permanent tenants $20.

TO LET — COTTAGE FLAT, 5 ROOMS, Westlake section, every convenience, cozy, 'phones. 2200 OCEAN VIEW AVE. 'Phone Temple 578.

TO LET—SUNNY, FURNISHED LOWER flat; 2 bedrooms; every convenience; rent tranquil. 2545 HOOVER, near Adams. 'Phone 23651.

TO LET — 231 S. WESTLAKE AVE., EXquisitely furnished 6-room flat, in choice location, on high ground, beautiful view. 11

TO LET—COMPLETELY, NEWLY FURnished 6-room flat, very desirable. 1407 S. FLOWER. 'Phone 52705.

TO LET—4-ROOM MODERN FLAT, FULLY furnished, two beds, right in town; no children. 944 S. HOPE. 9

TO LET—5-ROOM NICELY FURNISHED lower flat, close in. 1231 W. SEVENTH ST. Broadway 1806. 9

TO LET—MODERN SEVEN ROOM FLAT, complete for housekeeping. 1544 WEST 7TH STREET.

TO LET — 4-ROOM FURNISHED FLAT, Westlake. Inquire 2322 W. EIGHTH ST. 11

TO LET— Apartments Furnished. And Unfurnished.

TO LET—EL READO APARTMENTS, 1421 W. 10th; 5-room housekeeping apartment; buffet kitchen, private bath and toilet; hot water, $15 and $18. 'PHONE 51460. 10

TO LET—NEW VALDEZ, 512 S. Alvarado st., two blocks from Westlake Park, most attractive apartments in the city; exceptionally low rates. 13605. 13

TO LET — FINE MODERN APARTMENTS, high on hill; beautiful view; fine air. $12 to $13 monthly; 2 and 3 rooms. 1123-1127 and 1141 W. FIRST ST. x*

TO LET—THE SANBORN APARTMENTS, Handsome new house now furnishings, 2 or 3-room suites; modern. Fine location. 726 WEST PICO. 'Phone West 2663. 9

TO LET—2 BIG GIRARD, THE PRINCETON. Don't fail to see or phone 51143, when looking for a nice housekeeping suites, $16 to $25; block from Pico car. 10

TO LET—$9 TO $10 MONTHLY, SUNNIEST apartments, new, complete, homelike, sanitary, strictly modern, 1011 and 1003 K. NINTH, or 826 CROCKER ST. x*

TO LET — THE MAGALIA APARTMENTS, 1010 W. 3D. Phone A1462. Newest and most modern apartments in the city; reasonable. Walking distance. 11

TO LET — $12 MONTHLY, FINE, AIRY apartments; large private porches; lots of sun; W. Second car to Beaudry st. Apply 130 N. BEAUDRY. x*

TO LET—ZENA APARTMENTS, 1911½ S. Grand ave., modern 2 and 3-room apartments; also single room; summer rates. 'PHONE 24960.

TO LET—NORTHWEST APARTMENTS, 227 N. BEAUDRY. A5402. Main 4811. Temple car. Modern, clean, reasonable. Walking distance. 13

TO LET—THE ST. REGIS APARTMENTS, 237 S. Flower; large porches, clean, 5 minutes Third and Broadway, $14, $20; rooms, $7, $12. 12

TO LET—CAMBRIA-UNION APTS., 733 S. Union. Are the very best. Summer rates now on. 'PHONES HOME 54213, MAIN 466. x*

TO LET—BEAUTIFUL HIGHLAND PARK, housekeeping apartments, furnished, private bath. 5134 PASADENA AVE. East 686. 9

TO LET—$40; 4 ROOM FURNISHED SUITES. Unusually well lighted, 3 wall beds. CROWN HILL APARTMENTS. Phone 52291. x*

TO LET— BROADWAY COURT, 307 N. Broadway. Central; moderate. x*

TO LET—FLOWER APARTMENTS, 210 S. Flower st., modern 2 and 3-room apartments; rents reasonable.

TO LET — TWO AND THREE-ROOM apartments, also single rooms, close in. 923 S. OLIVE. 11

TO LET— Apartments, Furnished. And Unfurnished.

TO LET — MODERN HOUSEKEEPING apartments, furnished complete; the nicest and neatest to be found anywhere, at the lowest rent; phone, bath, gas range, hot water, pleasant yard and flowers; these apartments are especially ventilated, sunny, very clean and homelike; go and see them; you will like them; close in; no car fare.

918-926 S. Broadway; The Denver.
912-1125 W. 1st st.; fine air, high ground.
824-1127 W. First st.; 5 splendid rooms.
814-1127 W. First st.; high ground.
772-804 N. Fremont; Sequoia.
811-817 N. Fremont; 3 large rooms.
814-820 N. Fremont; two double beds.
844-850 N. Fremont; 3 rooms.
1018-1022 S. Ninth st., cor. Gladys.
1014-1022 E. Ninth st., cor. Cerea.
812-150 N. Broadway; The Chicago.
910-1020 W. Colton st.; The Florence.
910-924 S. Figueroa st., very close in.
1014-1018 S. Cores ave.; Alhambra.
112-811 Diamond st.; W. Second-st. car.
112-836 Crocker st.; fine for couples.
1042-811 W. Fourth st.; private baths.
1118-1124 Mignonette st.; private baths.
912-922 S. Figueroa; The Taft.
1112-1116 E. First st.; large rooms.
134—Unfurnished 5-room flat, 1013 Diamond.
T. WIESENDANGER, 207 S. Broadway; 'Phones 2043 or 1017 W. First st. x*

TO LET—
NEW BUILDING! NEW FURNITURE!
WESTLAKE APARTMENTS!
WESTLAKE APARTMENTS!
WESTLAKE APARTMENTS!
627 ALVARADO ST.
Take any car going to Westlake Park.
10 'PHONES 52003, TEMPLE 1498.

TO LET—FINE 3 AND 4-ROOM APARTments; finest bedding, clean, sanitary; bathrooms, bright, airy, homelike, large grounds, birds, flowers. PORTLAND APARTMENTS, 911 Diamond st. W. Second car to Figueroa, then 1 block north.
x* ONLY $16 TO $22 MONTHLY.

TO LET — ELEGANTLY FURNISHED apartments on Figueroa st., only $10 to $18 monthly.

WHY PAY CAR FARE?
Finest beds and furnishings, homelike, sanitation perfect; come and see us. 324 S. FIGUEROA ST. Main 5041, A5404. x*

TO LET—HIGHEST CLASS APARTMENTS, richly furnished in exquisite taste; special service; eliminating servant problem; magnificent grounds, roof garden, sun parlor. Call and see, 1120 W. SEVENTH ST. Call Rental Department, 211 Merchants Trust Bldg. Main 2042, or A2042. x31

TO LET—
PIERCE APARTMENTS.
On the hill, opposite Normal School; cool and airy corner bay window; housekeeping suite; complete arrangements; no car fare; special summer rates. 444 S. HOPE ST. 9

TO LET—ON S. HILL, THE PERCIVAL. Furnished apartments in largest and most perfectly appointed apartment house in the West; also single rooms, with or without private baths and buffet kitchen; amusement hall, roof garden. Exceptional location. 9

TO LET—THE WESTMORELAND APARTMENTS, 2236 W. PICO ST., CORNER OF HOOVER. PHONE WEST 2169. TWO, THREE AND FOUR-ROOM SUITES, ALSO 5-ROOM UNFURNISHED SUITE. PRIVATE BATHS. SUMMER RATES.

TO LET—THE BRAND NEW MOSS ROSE APARTMENTS. MOSS ROSE APARTMENTS. Elks, take notice; clean, cool rooms; private bath. 1401 SANTEE. Main or Maple-ave. cars to 14th.

TO LET — CALDWELL APARTMENTS, 635 W. 10th st. New 2-story fireproof brick building; 2, 3 and 4-room apartments, completely furnished; $2.50 and up per week. Electricity, bath and laundry free. 'Phone F7156. x*

TO LET—WE HAVE A FINE CHOICE apartments at "The Fulton," 1044 West 6th st. near Bixel. High and beautifully located, near business center. Service the best. 'PHONES 51818. BROADWAY 5469. x*

TO LET—$8 TO $15 MONTHLY, FINELY furnished apartments, large yards, summer-houses, playgrounds for children; everything furnished complete. GENEVA APARTMENTS, 204 N. Fremont. W. Second car. x*

TO LET — VALDORIA, WESTLAKE PARK most furnished and best located apartments in the city for permanent residents; white porches; no cars or dust; ten minutes from city. 726 ALVARADO ST. x*

TO LET—WITH PRIVATE BATHS, $13 TO $16 MONTHLY. Fine for couples. No children. First-class. SEATTLE APARTMENTS, 812 W. Fourth st. x*

TO LET—THE ELDEN, HOME 51994. New building, completely furnished; choice corner location, 1120 ALVARADO ST., corner W. 11th st. car W. Ninth st. 1 block south. 9

TO LET—SELECT, FINELY FURNISHED 4-room apartment, beautiful building, nice locality, walking distance, $30 if permanent. 'Phone Main 5052. 1230½ S. FIGUEROA ST. x*

TO LET—AT THE LYONS, PLEASANT summer suites, two and three rooms, cool verandas, tennis court, croquet, walking distance. 929 S. HOPE. Phone Broadway 4675. 11

TO LET—FOR PRETTY NEW UNFURNISHED apartment, 3 or 4 rooms; bath, kitchen, wash tray; also modern cottage, nice place, walking distance. See 1312 MAPLE AVE. 9

TO LET — ONLY $10; FINEST OUTSIDE apartments; artistic, convenient, sanitary. DENVER APARTMENTS, 327 S. Beaudry ave., corner W. First, W. Second car. x*

TO LET—THE MAYFAIR APARTMENTS, 40 St. James Park, perfectly equipped housekeeping apartments, rented for any length of time, 2 to 5 rooms, exclusive location. 9

TO LET—DOUGLAS APARTMENTS, 624 W. 10th, corner Flower, modern 2 and 3 room apartments, complete for housekeeping, $16 to $30. Phone, bath, laundry, etc. 11

TO LET—ST. LAWRENCE, 6 ROOMS, FURnished. 6 ST JAMES PARK.

TO LET— Rooms and Board.

TO LET—BOARD AND ROOM, DELIGHTful for summer, large yard, lawn, trees and flowers, shady porches, cars very large room, front, beautifully furnished, $75 a month; with full board for two; without noon lunch $65; also 2 nice smaller rooms, $45 and $50 for two, private family, no signs. Take Washington, W. Adams or Venice cars. Call 1615 S. FIGUEROA. Phones West 2116; Home 22104. 11

TO LET—MOST DESIRABLE ROOM AND board in city, in modern family residence, very attractive surroundings; everything new and complete; adults only; high ground; 3 car lines; private bath; both phones, piano; can accommodate 4 persons; terms reasonable. 1444 GRAMERCY PLACE. Home 'phone 72011.

TO LET—5 MINUTES' WALK FROM TOWN; lovely summer home, for 2 or 3 business people. Elegant, large rooms, private bath, first-class table. Beautiful shady garden, magnificent situation and view. Reasonable terms; references. Fort Hill, 416 N. BROADWAY. Over the tunnel. Main 8236.

TO LET—TWO LARGE AND NICELY FURnished rooms, with board, in large and elegant Westlake home, close in, between Seventh and Eighth sts.; use of service of the best; best home cooking; everything homelike. Take Seventh st. car. 749 HARTFORD AVE. 11

TO LET—NICE ROOMS IN BEAUTIFUL home; also fine canvas bungalows; all advantages of farm life; raise our own fruit and vegetables; Jersey milk and cream; 20 minutes' ride; elevation 700 feet. THORNTCROFT FARM, Sunset Glendale 781. 9

TO LET—YOUNG WOMAN'S BOARDINGhome, now located 123 E. Fourth, will move July 5 to new building which has every modern convenience. 514 S. GRAND AVE. Rates board and room, $4.50 up. x30

TO LET—LARGE, AIRY, CHEERFUL well furnished rooms, modern conveniences and home comforts, refined, congenial surroundings; very best of table; references. 723 WESTLAKE AVE.

TO LET—ROOMS, WITH BOARD, IN FINE WESTLAKE HOME; APPOINTMENTS FIRST-CLASS; LARGE, SHADY PORCH AND LAWN. 1040 W. 11TH, FOOT OF BEACON.

TO LET—REST RATES IN THE CITY FOR newly furnished rooms, with excellent table board; special inducement to couples. Investigate. THE HAVERHILL, 1231 W. Eighth. 9

TO LET — ROOMS, NEWLY FURNISHED, hardwood floors, lavatory, etc., single or en suite; also table board; reference required. 2716 S. GRAND. 9

TO LET—FRONT PARLOR, ALSO SINGLE rooms; bath, electricity, piano; nice table; summer rates; opposite Piesta Park. 23214. 331 W. PICO ST.

TO LET — BEAUTIFULLY FURNISHED rooms with board, use of piano and parlor, a block from Westlake Park, 440 S. LAKE ST. 12

TO LET—OPPOSITE WESTLAKE PARK, nice furnished room, with or without board; all conveniences. Call 6245½ S. ALVARADO. 9

TO LET—ONE DOUBLE ROOM, 1 SINGLE room, with excellent table board, in a handsome private home. 1204 ORANGE ST. 9

TO LET — BEAUTIFUL HOLLYWOOD rooms and table board. 107 S. WILCOX AVE., on car line. 11

TO LET—NICE LARGE ROOM WITH PRIvate porch; good home table. 238 S. GRAND.

TO LET—ROOMS AND BEST HOME COOKing in city for gentlemen. 144 S. GRAND. 12

TO LET— Rooms and Board.

TO LET—BOARD AND ROOM, DELIGHTful for summer, large yard, lawn, trees and flowers, shady porches, cars very large room, front, beautifully furnished, $75 a month; with full board for two; without noon lunch $65; also 2 nice smaller rooms, $45 and $50 for two, private family, no signs. Take Washington, W. Adams or Venice cars. Call 1615 S. FIGUEROA. Phones West 2116; Home 22104. 11

TO LET—MOST DESIRABLE ROOM AND board in city, in modern family residence, very attractive surroundings; everything new and complete; adults only; high ground; 3 car lines; private bath; both phones, piano; can accommodate 4 persons; terms reasonable. 1444 GRAMERCY PLACE. Home 'phone 72011. 11

TO LET—5 MINUTES' WALK FROM TOWN; lovely summer home, for 2 or 3 business people. Elegant, large rooms, private bath, first-class table. Beautiful shady garden, magnificent situation and view. Reasonable terms; references. Fort Hill, 416 N. BROADWAY. Over the tunnel. Main 8236.

TO LET—TWO LARGE AND NICELY FURnished rooms, with board, in large and elegant Westlake home, close in, between Seventh and Eighth sts.; use of service of the best; best home cooking; everything homelike. Take Seventh st. car. 749 HARTFORD AVE. 11

TO LET—NICE ROOMS IN BEAUTIFUL home; also fine canvas bungalows; all advantages of farm life; raise our own fruit and vegetables; Jersey milk and cream; 20 minutes' ride; elevation 700 feet. THORNTCROFT FARM, Sunset Glendale 781. 9

TO LET—YOUNG WOMAN'S BOARDINGhome, now located 123 E. Fourth, will move July 5 to new building which has every modern convenience. 514 S. GRAND AVE. Rates board and room, $4.50 up. x30

TO LET—LARGE, AIRY, CHEERFUL well furnished rooms, modern conveniences and home comforts, refined, congenial surroundings; very best of table; references. 723 WESTLAKE AVE.

TO LET—ROOMS, WITH BOARD, IN FINE WESTLAKE HOME; APPOINTMENTS FIRST-CLASS; LARGE, SHADY PORCH AND LAWN. 1040 W. 11TH, FOOT OF BEACON.

TO LET—REST RATES IN THE CITY FOR newly furnished rooms, with excellent table board; special inducement to couples. Investigate. THE HAVERHILL, 1231 W. Eighth. 9

TO LET — ROOMS, NEWLY FURNISHED, hardwood floors, lavatory, etc., single or en suite; also table board; reference required. 2716 S. GRAND. 9

TO LET—FRONT PARLOR, ALSO SINGLE rooms; bath, electricity, piano; nice table; summer rates; opposite Piesta Park. 23214. 331 W. PICO ST.

TO LET — BEAUTIFULLY FURNISHED rooms with board, use of piano and parlor, a block from Westlake Park, 440 S. LAKE ST. 12

TO LET

Classified Liners.

FOR SALE— Houses.

FOR SALE—

ELEGANT HOME WITH MAHOGANY, CURLY BIRCH AND QUARTERED OAK FINISH.

VALUE—

This house is greatly underpriced; owing to a change in business, owner is compelled to leave city and has given us this new price to make us immediate sale. The grounds are highly improved, both in front and rear. The location is the very best in the city.

ARTISTIC FEATURES—

The billiard-room on the third floor, finished in white enamel, with rock maple floors, card-room, lavatory, etc. A cozy den, finished in genuine select mahogany wood and paneled 5 feet high, walls are covered with expensive imported silks. Large general assortment and laundry, 2 tile bathrooms, 3 lavatories, 4 toilets, telephone connects, modern 2-story garage, with separate tool and work room, etc., etc.

LIVING-ROOM—

Is placed in quarter-sawed white oak, paneled 5 ft. high, with beamed ceilings, walls are covered with imported tapestries, of the finest quality, gold mantel, ft. wide, electric light fixtures same as found in $25,000 homes, 3 built-in bookcases, with large leaded glass doors, window seats, etc.

DINING-ROOM—

Finished in quartered white oak, paneled to picture rail, with large massive beams. The walls are covered with the very finest imported tapestries; the built-in swell front buffet is one of the ordinary. 5 cut-glass doors, almost extending across entire side of room, many heavy built-in French plate mirrors,

5 BEDROOMS—

Tinted in soft shades by a French artist. The woodwork is all in ivory. Large wardrobes, special provision has been made for hat and shoes. Kitchen and maid pantry are model of convenience, we can arrange terms. This residence may be seen by appointment only.

ALTHOUSE BROS., 420 S. Broadway. Main 263. Home 1268.

FOR SALE—

FORCED SALE!

Close in.

Only $6500.

$1000 cash.

Terms to suit.

WESTLAKE AVE.

WESTLAKE AVE.

Near W. 6th St.

Easy front.

6-room modern residence, oak floors, 4 bedrooms, 2 stories and basement, etc., garage; lot 50x150 to alley.

THIS IS YOUR OPPORTUNITY

to get the home, close in at an absolute forced sale price. Come to our office and key or see E. F. KOSTER, with

W. I. HOLLINGSWORTH & CO.,

Exclusive Agents,

214 Wilcox Bldg.,

Corner Second and Spring.

Main 1262. Home 10777.

FOR SALE—

BERKELEY SQUARE DISTRICT.

Well built, 2½-story 9-room house, on corner lot, 80x132; 2 short blocks from car line, with 3-minutes service; lawn, trees, etc.; south and east exposure; large living-room, with handsome 5-foot stone mantel; dining-room with built-in buffet, den; butler's pantry, kitchen, maid's room, screen porch with toilet, and 3 bedrooms and bath upstairs; 4 large bedrooms with extra large closets; very large bathroom; linen closet and large porch in rear; space for 3 large bedrooms in attic; oak floors throughout; all rooms papered; good cellar with furnace connected with all rooms; space for garage in rear; this property has been newly painted throughout; will sacrifice for quick sale; satisfactory reasons for selling. No reasonable offer refused; mortgage of $4000 at 6% can remain if desired. For appointment to see house, phone OWNER, 73684. x*

FOR SALE—

WHY PAY RENT?

$200 cash, $25 per month, takes it.

Only $2650.

Only $200 cash.

New, strictly modern 5-room bungalow, two bedrooms opening into an elegant enameled bathroom, large living-room with dining-room, with built-in buffets, window seats, etc. Fine location, very sightly, in the beautiful Mt. Washington district, one block car line. Act quick. See us for more particulars.

W. I. HOLLINGSWORTH & CO.,

214 Wilcox Bldg.,

Corner Second and Spring sts.

Main 1262. Home 10777.

FOR SALE—

BEAUTIFUL SOUTHWEST HOME IN HANDSOME SOUTHWEST TRACT.

ONLY $4650.

A beauty, 7-room bungalow, all improved, absolutely modern and up to date. Built by day labor, to live in and not to sell, is exceptionally well finished. Has hardwood floors, massive beamed ceilings, paneled walls, beautiful fad. tile, with mirrored tile and bookcase, dainty breakfast room, all bedrooms are beautifully white enameled, elegant bath, buffet, kitchen, etc. Price below cost for 2 weeks only. See us today. House and Lot Dept. W. I. HOLLINGSWORTH & CO., 214 Wilcox Bldg., Second and Spring sts. x*

FOR SALE—SOUTHWEST; $4000, $750 CASH, reduced from $5000; 50-foot corner lot; new bungalow, 5 large rooms; unusually attractive stone and cement veranda, with attractive entrance; hardwood and polished floors throughout; cork linoleum in kitchen and bath; piped for gas for furnace; massive brick and cobble stone mantel in living-room; swell front buffet across entire end of dining-room; plate-glass mirror; 3 large bedrooms, dressing room between front and back bedroom; center hall and unusually complete buffet kitchen; all finished in white enamel; very large breakfast-room may be used for fourth bedroom; 1 laundry tubs; screen porch; cement cellar. This is exceptional value and is worth seeing; must sell at once. PITTSBURG REAL ESTATE CO., 311-17 Laughlin Bldg. x3

FOR SALE—

4-ROOM CEMENT BLOCK HOUSE.

$25 down and $15 monthly, including 6% interest; price $1250. If you want an attractive home secure this. All street improvements and close to everything.

GEO. W. MOORE,

Home 10746. Broadway 1462. 322 Pacific Electric Bldg. x*

FOR SALE— Houses.

FOR SALE—

WILSHIRE DISTRICT.

WILSHIRE DISTRICT.

ONLY $4500.

Handsome 7-room bungalow, just completed, unusually attractive, granite stone and cement veranda, with fine entrance. Has hardwood floors, paneled walls, beamed ceilings, beautiful buffets, cozy den, exceptionally fine polish throughout, buffet kitchen, stationary tubs, etc., etc. This home can be delivered this week at the right price. Let us show you on this map.

W. I. HOLLINGSWORTH & CO.,

214 Wilcox Bldg., corner 2nd and Spring. x5

FOR SALE—

RAMONA ACRES.

Modern cottage at Ramona acres, 6 rooms and bath; everything new and down to date; in fact, home is not quite finished. Cement porch across entire front, hardwood floors, beamed ceilings, paneled walls, built-in seats in living and dining-rooms, Rumford buffet and fireplace, incorporating many novel ideas. Water, gas and electricity; cement walks and curbs, streets oiled and graded. Fine view of the foothills. Can move this right into place and one-half acre of ground for $1250. Terms.

Take Covina car to Ramona, and get off at Sierra Vista ave.

See W. H. SHAW, owner, x*

FOR SALE—

SIX-ROOM MODERN BUNGALOW, ON HALF ACRE OF LAND.

This bungalow is just being finished and will be up to date, and the land is unsurpassed. If you want a home with charming surroundings, buy this.

Running time of cars 20 minutes; fare by book 4½ cents. Gas, sidewalks, purest water in Southern California; healthy elevation and without question the choicest suburban property joining Los Angeles. Price only $1850, $200 down, $20 monthly, including the interest. See owner.

Home 74564. GEO. W. MOORE,

Broadway 7468. 322 Pacific Electric Bldg. x*

FOR SALE—HOUSES—

$6000—A fine 6-room cottage in the Wilshire district; high and sightly; will take a lot in good district as part payment.

$6750—6-room modern house, near Adams and Juliet sts.; fine location and about $1000 below value; owner must sell.

$7750—A fine 8-room house on 30th st., near Hoover; owner wants lot on high ground and some cash; balance on good terms.

$25,000—A fine investment property on Hope st., on top of the hill; this will bear investigation.

MR. WALKER,

F2803. 400 Severance Bldg. x5

FOR SALE—IN THE BEAUTIFUL NORTHwest part of city, close to the proposed subway route, two blocks from yellow car line; 5-cent fare; and transfers and parts of city; best of street improvements, 7-room new and modern bungalow; 2 large bedrooms on first floor and balcony; 3 bedrooms and lot-let and 5 large closets; large living room, dining-room, den and kitchen on first floor; bathroom and kitchen finished in white enamel. Lot 50x172; will sell this place at a sacrifice and give terms and small payment down. See F. P. THOMAS, with PIONEER INV. & TRUST CO., 6th and Broadway. 709 Grant Bldg. Phone 10277; Main 1582. x5

FOR SALE—SOUTHWEST; $4200, $600 CASH; beautiful street; unusually attractive new bungalow; 5 rooms and bath; white enamel finish throughout, beam ceilings, paneled walls, seats, bookcases, writing desk, buffet and china closets; 3 bedrooms, bath and hall in white enamel, buffet in kitchen; unusual value. Let us show you; lot 40x135 to alley. PITTSBURG REAL ESTATE CO., 311-17 Laughlin Bldg. x3

FOR SALE—$2300, $300 CASH, SOUTHWEST. large 5-room bungalow, hardwood and polished floors throughout, beam ceilings, paneled walls, seats, bookcases, writing desk, buffet and china closets; 3 bedrooms, bath and hall in white enamel, buffet in kitchen; unusual value. Let us show you; lot 40x135 to alley. PITTSBURG REAL ESTATE CO., 311-17 Laughlin Bldg. x3

FOR SALE—BY OWNER, 5 HANDSOME MISSION BUNGALOWS. ONLY $100 CASH. BALANCE LIKE RENT.

Just completed, 6-room strictly modern bungalow; every convenience; pay rent to yourself and buy a home. See OWNER at 616 Harvard blvd. Take Western-ave. car, get off at Harvard blvd., go south 1 block, corner house.

FOR SALE—A 7-ROOM MODERN BUNGAlow; gas and electricity, lawn and flowers; lot fenced; hardwood floors, living room and 3 bedrooms, breakfast and kitchen and dining room. This bungalow is nicely located on West 29th st. I will sacrifice this beautiful bungalow as I have got to raise the money to-day or to-week. See O. F. THOMAS, owner, at 709 Grant Bldg., 6th and Broadway. Phone 10277; Main 1582. x9

FOR SALE—BY OWNER, ONE OF THE neatest little 5-room bungalows; 2 lots, corner, 100x150 feet; lawn, large palms, trees and flowers in profusion; good house; will sacrifice for cash or will sell on very easy terms; small payment down and balance like rent. If you are looking for a clean, cozy little home, investigate this at once. 1744 W. TURNER, Hesperia Heights, Dobinson and Lora sts. 'Phone Boyle 1028. 11

FOR SALE—

CEMENT BLOCK HOUSE.

7 rooms, modern and new.

Bath, built-in rocks, fireplace, inlaid glass bookcases, buffet, large lot, high ground, elegant view; restricted district. Price $3500; $500 down, $30 monthly, including the interest. Come and see it.

Home 10545. GEO. W. MOORE,

Broadway 7468. 322 Pacific Electric Bldg. x*

FOR SALE—6-ROOM HOUSE, MODERN, best location, $3750.

10-acre ranch, 4 acres of walnuts, few apples and figs and gum wood; 14 minutes from P. O. $2250.

For $2000 investment, $150 net profit guaranteed per month.

J. L. POOTE, 423-24 Security Bldg. Phone F9078. x

FOR SALE — $300 CASH, BALANCE $18 month, 6-room, 1½-story, new, modern house, in beautiful Walnut Lawn; most artistic home spot in Los Angeles. See or write B. H. LA DUE, 418 Union Trust Bldg., Fourth and Spring. F2320 and Main 6770.

FOR SALE—ON WESTLAKE AVENUE, A splendid home with modern improvements, close to car line, and the best built house in the district; 7 large rooms with high fireplace mantel, 2 stories and basement. If you want a home close in, in the best residence district of the city, don't fail to see this. Price $5,750; $1,000 cash, balance like rent. Call on the owner, 1825 WESTLAKE AVENUE, West 11th st. car. Home Phone 51062.

FOR SALE—$2300, $300 CASH, SOUTHWEST. large 5-room bungalow, hardwood and polished floors throughout, beam ceilings, paneled walls, seats, bookcases, writing desk, buffet and china closets; 3 bedrooms, bath and hall in white enamel, buffet in kitchen; unusual value. Let us show you; lot 40x135 to alley. PITTSBURG REAL ESTATE CO., 311-17 Laughlin Bldg. x3

FOR SALE—BY OWNER, YOU CAN SAVE the commission, 12th S. Union ave. near Pico st. and close to city, 7 room, 1½ story house, hardwood floors, 2 bath, white enamel, rooms and closets all large; cellar, house in A-1 condition throughout. Come out and see the property. You will be pleased and I will sacrifice for a quick sale. Take Pico car to Union ave. x10

FOR SALE—6-ROOM STORY-AND-HALF cottage, 2546 Francis ave., between Eighth and Ninth sts., west of Hoover; beamed ceilings, brick mantel, bricked-up cellar; yards, lawn, walks, etc.; take cheap lot in Pico Heights part pay; call evenings or take phone and make appointment. OWNER, West 2210, 32164, or between 9 and 4, Main 2962, F7448. x5

FOR SALE—

$2500—Westlake district, between Wilshire and Westmoreland, nine-room modern residence, completely furnished; pool table, outdoor sleeping porch; large bath; high ground, lawn, front and rear; completion of third story will give three more rooms; equity $2000. Address YY, box 133, TIMES OFFICE.

FOR SALE—AM MOVING TO SUBURBS and desire to sell my beautiful home, located near 9th and Bonnie Brae. If you are looking for a Westlake residence, address BOX 187, West End st. Do not call as I only get my mail at that address. x

FOR SALE—FOUR-ROOM COTTAGE, FURnished; Boyle Heights. PHONE 21749.

FOR SALE—LOT WITH CHEAP 5-ROOM California house. East 27th, near Hooper Ave. Part cash. Inquire 1451 E. ADAMS. 10

FOR SALE— City Lots and Lands.

FOR SALE — EQUITY IN EAGLE ROCK lot, at a reduction. Address W, box 113, TIMES OFFICE. 11

FOR SALE—CORNER VERMONT AVENUE Square; bargain. OWNER, 3014 Kensington Road; 72756. x

FOR SALE—$950; GOOD LOT ON W. 20TH st., near Normandie ave. T. L. CHAPIN, 311 S. Broadway. 10

FOR SALE— City Lots and Lands.

FOR SALE—

BOULEVARD LOTS

ON THE PASADENA

SHORT LINE.

GRADING NOW.

Pick them out while prices are low. Most desirable ever offered at the price. Nice large lots at Sierra Park, near Oneonta station; near South Pasadena; near Alhambra; near Los Angeles; near everything, that is going up in value, and nearly nothing in price compared with their great future value.

$250 TO $750.

ON EASY TERMS.

Only two blocks from the picturesque Huntington blvd., and facing the speedway between Los Angeles and Pasadena; just a few extra fine pieces in one-acre and two-acre sizes for big home grounds at snap prices right now.

Take Pasadena Short Line cars to Sierra Park Station, and see Harry Chase, or

JANSS INVESTMENT CO.,

320 F. E. BUILDING,

Third floor, corner Sixth and Main.

Home 10243, Broadway 2468. x*

FOR SALE—

50x150—6th ave. near Washington.....$1450
50x132—20th st. near Cimarron.....$1500
50x140—8th ave. near Adams.....$1650
50x140—8th ave. near Washington.....$2000
50x140—8th ave. near Adams.....$1800
50x186—8th ave. near Washington.....$1150
60x186—Western, cor. nr. Wilshire.....$2400
62x186—Cahuenga blvd. nr. Wilshire.....$2400
50x186—Ardmore ave. near Third st.....$2000
55x150—Normandie, cor. north 54th.....$2000
60x150—Hobart blvd., E. F., nr. 24th.....$2500
60x150—24th ave. nr. Wash., E. P.....$1650
50x150—7th ave. near Adams.....$1250
50x150—Kingsley Drive high, elev.....$1400
50x150—Gramercy, E. P., nr. 8th.....$1200
60x135—Western, cor., E. 37th.....$2000
60x150—Gramercy nr. Linden, E. P.....$1200
60x135—Mcmahtan Pl. near 8th.....$1650
60x150—Harvard, cor. north 54th.....$1650
60x150—Ardmore, corner, elevated.....$1850
50x145—7th ave. near Washington.....$1200

ALTHOUSE BROS., 420 S. Broadway. x5

FOR SALE—

A CHANCE TO BUY RIGHT.

WILSHIRE DISTRICT.

If you have wanted to buy in the Wilshire district and prices have held you back, here is your chance. I've got some fine property there I want to get some money out of and I'll give you a fine deal—all cash or part cash. Fine homes all around my property, which is highly improved, with tamped avenues, wide walks and parkings, palms, ornamental trees, flowers, handsome trollers at street intersections, good car service, &c. fare. If you want a lot come in and talk with me. Or if you want a handsome new home, ready to move into, I can fix you up on that. Do it now.

EMIL FIRTH,

219 West 4th st., between Broadway and Hill.

Or Corner Pico and Alta Ave.

"You're safe at Firth's."

Home A2105. Main 2543. x*

FOR SALE—

OXFORD SQUARE.

IN THE WILSHIRE DISTRICT.

You can get a beautifully improved lot in the Wilshire district at $1000 to $1250. I'll sell on moderate terms, or will arrange to build for the right party. Fine street improvements all the best—oil tamped avenues 70 feet wide, concrete gutters and curbs, wide walks and parkings, ornamental and shade trees, palms and flowers. Handsome electroliers at street intersections. Good car service, 5c fare; large lots; low prices; see me now. These lots are worth double my price. Owner's a large profit in them for present buyers.

EMIL FIRTH,

219 W. 4th st., bet. Broadway and Hill.

Or corner Pico and Alta Ave.

"You're safe at Firth's."

Home A2105. Main 2543. x*

FOR SALE—

A LOW PRICE

FOR A QUICK TURN.

I've got a fine improved lot that I'll sell cheap if you come quick. It's a dandy and will get a bargain, and this lot will be a money-maker if held a little while. It is only 2½ minutes from the shopping district now. The new Hill-st. subway will cut this time in half. That means "worth double," else I don't know values. Improvements, cement walks, curbs and gutters, oil-tamped avenue, street, retaining walls, shade trees, flowers, gas, electricity. Ready for a fine home. High, sightly, desirable. See me quick.

EMIL FIRTH,

219 W. Fourth st., bet. Broadway and Hill.

or corner Golden Gate ave. and Sunset blvd.

"You're safe at Firth's."

Home A2105. Main 2543. x*

FOR SALE—HERE'S A REAL BARGAIN IN an east front lot in the finest residence section of the southwest. Highly improved; only one block and a half from W. Jefferson st. Gas and electricity in. 5-cent car fare. Price only $475 and it would be cheap at $600. Title is the very best. Lot front left at the price, $20 will handle, balance $10 monthly; only 6 per cent. interest on deferred payments. This is the cheapest property for the money in Los Angeles and one that will quickly double in value. REMEMBER—it's an east front and the last one at $475. See us AT ONCE if you want it. VICTOR G. KLEINBERGER CO., 302 H. W. Hellman Bldg. x5

FOR SALE— SOMERSET.

Only 20 minutes by trolley. Rich sandy loam soil, free water. Acres $250, $10 down, $10 monthly. Your rent money will soon buy you a home on this basis. You can't lose. Best money maker at Somerset. Excursions every hour daily, and up to 1 p.m., Sunday.

What day will you go? Call or write for one of my down city maps.

EMIL FIRTH,

219 W. 4th st., bet. Broadway and Hill.

"You're safe at Firth's."

Home A2105. Main 2543. x*

FOR SALE—OWN A HOME IN THE MOUNtains. Buy in Bungalow Land, in Laurel Canyon, near Hollywood; among the pines, hills and mountain streams; near to the city; low car fare, good neighbors; all groceries and food supplies delivered to your home; telephone connection. One of California's best. Choice lots, all sizes; low prices; terms to suit. Take Hollywood car to Laurel Canyon; automobile stage meets cars. Don't delay, investigate at once. CHARLES F. MANN, 321 Wright & Callender Bldg. Branch office in Bungalow Land. FOSTER & PRICE, agents. x10

FOR SALE—

CONTRACTORS AND BUILDERS.

I HAVE A FEW CHOICE CLOSE-IN LOTS WHICH I WOULD LIKE TO HAVE IMPROVED. I WILL CONVEY ONE OR MORE OF THEM AND LET YOU MAKE A LOAN TO HELP YOU BUILD YOUR HOUSE AND TAKE A SECOND MORTGAGE FOR THE FULL PRICE OF THE LOT.

EMIL FIRTH,

219 West 4th st., between Broadway and Hill.

"You're safe at Firth's."

Home A2105. Main 2543. x*

FOR SALE—

GET IN CHEAP HERE.

$900 LOTS FOR $600

CUT PRICES FOR ½ CASH.

GO SEE THESE LAKE PACIFIC BLVD. CAR AT 7TH AND BROADWAY AND GET OFF AT 25TH ST. DON'T PAY RENT. OWN YOUR OWN PLACE. 5c FARE. SEE TRACT AGENT, JACK DUNLAP, 607 BROADWAY 2304. GUS B. HILL, SALES MANAGER, WITH STRONG & DICKINSON, 347 S. BROADWAY. MAIN 1273, HOME A7213. x*

FOR SALE—BUY NOW, SOUTHEAST. CLOSING OUT TRACT, AT BARGAIN PRICES. FINE BIG LOTS ON CAR LINE. 5-CENT FARE; TRACT BUILT UP. 3 MINUTES FROM CENTER. TAKE WATTS CAR ON MAIN TO 28TH. SEE AGENT. ONLY $600 EACH. ALSO THREE NEW FOUR-ROOM CALIFORNIA HOUSES, READY TO MOVE INTO; $1000 TO $1250, EASY TERMS. GUS B. HILL, 347 S. BROADWAY, WITH STRONG & DICKINSON, MAIN 1273, HOME A7213. TRACT OFFICE, SOUTH 1002. x*

FOR SALE—$175 TO $600. TERMS ONE-tenth down and $5 per month; large lots in the highlands between Garvanza and Eagle Rock. This is the highest and most healthful location reached by 5-cent fare; altitude 750 to 900 feet; decomposed granite soil; no adobe, splendid water piped; picturesque location in the foothills. Take yellow Garvanza car on Main street, market Eagle Rock avenue, then go to end of line. CRITES, MYERS & KULLER.

FOR SALE—GET YOU A HOME IN THE foothills. Come out Sunday and see our LA PRADA PARK; lots 50x154, covered with orange and lemon trees; private work all in; will build to suit you; 10 per cent. down and easy monthly payments. See SHANNON on the tract, or call up Main 696, Alta 1021, residence, East 565. Take Garvanza and Eagle Rock ave. car. JAMES S. GREEN CO., 404 Mason Opera House. x5

FOR SALE—HAVE YOU LOOKED AT those elegant lots on Kingsley Drive and Ardmore, between 1st and 2nd streets, the price is right; easy terms or will build to suit, $10 per cent. down and easy monthly payments, be wise and get you a home before this property advances. Call up SHANNON, with James S. Green Co., Main 696, A2540. Evening, East 565. 404 Mason Opera House.

FOR SALE—

$500—HOUSE AND LOT. $500.

72½x300 with small house, near Long Beach car line, $500, with free water. Small payment down. $10 monthly.

EMIL FIRTH,

219 West 4th st., between Broadway and Hill.

"You're safe at Firth's."

Home A2105. Main 2543. x*

FOR SALE—A FINE BUILDING LOT FOR $1500, with beautiful surroundings, in the Brearley and Stimbaugh tract, 191 E. block st., near Normandie ave. T. L. CHAPIN, 311 S. Broadway. 10

FOR SALE— City Lots and Lands.

FOR SALE—LOTS, SPECIAL BARGAINS. 1 lot on 53d st., just west of Main, for a few days at $975.

1 lot on 54th, just west of Main, $775.

2 lots on Wall st., just south of Slauson ave., east front, each $500.

$50 KELLER,

x3 With WINSLOW & CO., 534 and Main.

FOR SALE—A FINE LOT ON SUNSET Place, just west of Hoover, overlooking Wilshire blvd. and Sunset Park; also 50-foot lot on Cimarron st., north of Washington; choice restricted residence section; reasonable price; will lend money for building if desired.

'Phone A2750. WATSON, 322 L. A. Trust Bldg. x5

FOR SALE—ARTHUR W. KINNEY CO. On Wilshire blvd.

50x150.

Only $600.

Only Greatest Buy in City.

ARTHUR W. KINNEY CO. (sole Agents,)

110 Merc. Trust Bldg. A6363, Main 6235. x3

FOR SALE — BEAUTIFULLY LOCATED lot, Westmoreland section, with its high-class improvements; this lot unrestricted; San Marino ave., opposite end of Eldon ave.; fine view, terraced, no fill. See the lot, then 'phone me for low cash price. No agents. Quick deal. OWNER, A3681. x

FOR SALE— FOR $725.

Bungalow lot on W. 36th, west of Hoover, for $725. Nothing like this for the price. SO HURRY.

F1795. CHAS. GLOVER,

x5 405 S. Hill st., room 217.

FOR SALE—

Beautiful Wilshire district; high ground; east front lot; Oxford blvd.; 60-foot street; heart building activity; 50x142; worth $1500; cut price for days $1295 net; half or all cash. OWNER, Main 2462, A7670. x

FOR SALE—AN EAST-FRONT LOT IN THE Poole & Jones tract, facing Kenwood avenue, between 29th and 30th sts., at $1625 net if taken this week; requires $1100 cash, balance in mortgages for a great bargain. W. G. HOOKINS, trustee, 400 Germain Bldg. 9

FOR SALE—TWO FINE LOTS FOR BUILDer, where values are advancing; will loan most of the build with if you desire; build now when lumber and materials are cheap.

Home A2750. WATSON, 322 L. A. Trust Bldg.

FOR SALE— FOR $1050.

Lot 47½x127½, on Moneta ave., next to corner of 63d. For this bargain SEE

F1795. CHAS. GLOVER,

405 S. Hill st., room 217.

FOR SALE—

WILSHIRE DISTRICT.

Fine large lot on Commonwealth ave, near Sixth; must sell quickly. R. S. SAUNDERS, room 710, 605 S. Hill st. x5

FOR SALE—HOLLENBECK PARK NEIGHborhood, 17-6 acres, 2 cottages; gas and sewer; terms if reasonable; will not be refused; terms or cash. Come see. OWNER, 626 S. Mott. 10

FOR SALE — $60 EQUITY AND $60 IN-terest in $600 lot, south 5c fare; will take $50, $10 monthly; fruit trees, palms, fenced, two streets; need the money. 3011 GRANT AVE.

FOR SALE—WILL GIVE TWO (2) CHOICE, clear lots near 61st and Main and cash to reliable contractor for building house on adjoining lot. Address Z, box 122, TIMES OFFICE.

FOR SALE—BEAUTIFUL RESIDENCE LOT at great sacrifice; 15 minutes from business center; on best car line; easy terms. $35 S. FIGUEROA. 'Phone today, Broadway 5225. 5

FOR SALE—I HAVE THREE LOTS ON Alessandro st., south of Berkeley; must sell; will take $650 each, on easy terms. Address REAL ESTATE, 372 O. T. Johnson Bldg. 5

FOR SALE—CORNER, CORNER, CORNER, 50x150; PRICE $1250; NEAR PARK, IN VERMONT SQUARE. THE H. E. SHOULTZ & CO., SOUTH 405, HOME 29997.

FOR SALE—INDUSTRIAL SECTION, EAST Side, 70x120, level, vacant, terms cash; price $600; worth $700; actually $1100. Address Z, box 113, TIMES OFFICE. 15

FOR SALE—DOUBLE CLEAN, 100-FT. HARvard blvd. corner; fine for bungalow, $2650; cash or terms. TITUS & ESPE, 2670 S. Main. Broadway 5001, Home 23300. x3

FOR SALE—LOT 45, BLOCK C, STRONG & Dickinson Salt Lake Railway tract; price $550; make offer. I must sell. THOMAS, 124 Grant Bldg.

FOR SALE — BARGAIN; FINE CORNER, Jefferson Park tract, and Third ave., 50x130 to alley. OWNER, 230 N. Marguerita, Alhambra.

FOR SALE—SACRIFICE FOR CASH; FINE lot, Harvard blvd., near Fifth; $2250. Address S. MILLER, 5610 Grand ave., Wauwatosa, Wis. 14

FOR SALE—AT A GREAT SACRIFICE; lot 100x186; 6-room house, at 1236 W. 36th st. $2800. N. TRIDSTI, 102 Court st.

FOR SALE— Acreage for Subdivision.

FOR SALE—INDUSTRIAL SITE, 21 ACRES, S.E. Santa Fe and S. P. tracks run into land; lowest priced property similarly located in city. See me for price and terms.

Another East Los Angeles along Santa Fe track. Low price also. See me for price and terms.

W. T. GOODHUE, 501 Union Trust Bldg., cor. 4th and Spring. F1446; Main 2363. x5

FOR SALE— Business Property.

FOR SALE—

EVERY ONE A BARGAIN.

$20000—52x155, Hope st., south of Pico. Best buy on Hope, between Pico and Washington.

$12,000—50x155 to 20-ft. alley; improvements good; house rented; Flower near Pico; best buy on the street.

$20,000—50x155 to 20-ft. alley; improved with large house, leased. Grand, south of Ninth st. 5 per cent. under the market.

We have a short option on 100 ft. on Olive st., between Ninth and 11th; best side of street. Can deliver the property at a bargain price.

"IT PAYS TO SEE US."

EDWARDS & WILDEY COMPANY,

Main 5207. 232 Laughlin Bldg. Home 10777. x5

FOR SALE—BY W. H. ALLEN & SON, EAST NINTH ST. EAST NINTH ST. A-S-K-U-S-F-I-C-E.

Are you a SNAP HUNTER, if so, this is of interest to you. We have been given the sale of a lot 35x120 to 20-foot alley, just east of CENTRAL AVE., on EAST NINTH ST., where the new MARKET has caused such activity. We have sold agency at a sacrifice price; owner must sell at once.

Call us at once as the first person with CASH gets this property.

W. H. ALLEN & SON, 216 Douglas Bldg. x3

FOR SALE—

FOR HIGH-GRADE

BUSINESS PROPERTY INVESTMENTS, BOTH IMPROVED AND UNIMPROVED, IN THE DOWNTOWN DISTRICT.

See CHARLES G. ANDREWS, Vice-pres., WRIGHT & CALLENDER COMPANY, 403 SOUTH HILL ST.

Main 8040. Home 10745. x3

FOR SALE—FLOWER ST. NEAR 7TH.

80x165— —SACRIFICE— 80x165.

Forced to sell. You can buy the property away under its value. The lot is right size and the location could not be improved upon for good apartments; nominal improvements now on ground, bring $100 per month rental.

ROBERT MARSH & CO., Inc.,

140 West 5th st., Security Bldg.

'Phones 26175 and Main 8045. x*

FOR SALE—BARGAIN SALE—

We are authorized to sell at best cash figure or other good security, 2 good business lots on West Pico st., with nominal improvements. Unique opportunity for man with money. See property and make offer.

F. A. CROWE, with 405 S. Hill st.

THOS. C. BUNDY & CO. F4196, Main 4202. x9

FOR SALE—1165 CLANTON.

ONLY $3900.

6-ROOM MODERN HOUSE.

Only 3 blocks from new market; grand apartment site; 75 per cent. investment now; best buy in city. See me Tuesday. FULCHER, room 736, 405 S. Hill. F1756. x9

FOR SALE — 60-ROOM APARTMENT-house, best location in town; everything modern and furnished; also double store and flats, prominent location; everything rented; part cash or for 1st equivalent. See OWNER, 1149 W. First st., corner Boylston. 9

FOR SALE—APARTMENT-HOUSE SITE ON W. Seventh st.; will take mortgage for value of lot, if purchaser will build suitable house. Address X, box 139, TIMES OFFICE. 11

FOR SALE—IMPROVED WASHINGTON-ST. corner, valued $28,000 on quick action, $8000 cash and $10,000 mortgage. Particulars at 412 MERCHANTS' TRUST BLDG.

FOR SALE—462 TOWNE AVE., 30 FEET; income property. TEL. A7923. 9

FOR SALE— Suburban Property.

FOR SALE—4 ACRES IN HOLLYWOOD foothills, 4including a 5-room home, near car line; will take ½ in income property, balance on time. Inquire at office, corner Morgan Place and Prospect ave., Hollywood, or 'PHONE 59096. x3

FOR SALE—FOOTHILL, TWO-ACRE SUburban home, near beautiful Santa Monica Mountains; well improved, fine water, rich soil, close to car; 10 cents fare; not a snap, but a genuine bargain. ILLINOIS PACIFIC REALTY CO., 4428 Gordon ave. 'Phone C1554. x*

FOR SALE—$1750; 6-ROOM COTTAGE AND 4 large lots, 50x150 each; fruit trees, garden, chicken corral; 25 minutes from city on electric line, at The Palms. Might trade for Pico Heights cottage and assume a little. G. W. YOUNGBLOOD, 406 South Hill. 8

FOR SALE — IMPROVED RESIDENCE property at Anaheim, Cal. Call or write for particulars. WM. C. F. SEULING, 311 W. Second st. x3

FOR SALE— Suburban Property.

FOR SALE—

A PASADENA VILLA HOME.

AMONG THE BEAUTIFUL FOOTHILL HOMES OF ALTADENA. It is the HAYDEN RESIDENCE, "FLORA VILLA," of 12 rooms, modern; delightfully situated among orange and ornamental trees, shrubbery, hedges and flowers, covering 1½ acres on S.W. corner of Santa Clara avenue and Alameda st., 1 block west from Lake ave. car. Owners wish to sell before touring Europe. Value $18,000. REDUCED TO $12,500 FOR QUICK SALE. We are the agents. W. S. MARTIN, Pasadena. x5

FOR SALE—$1200, EASY TERMS. I HAVE the best lot on Huntington Drive, now for from Oneonta, Sierra Park station; new $2500 house being built on either side; electric lights, gas, 6c car lines, 5c fare. J. F. MANNY, 322 Grosse Bldg., Sixth and Spring. F1662. x5

HOLLYWOOD— For Sale, Exchange or Rent.

FOR SALE—

SNAP TILL NOON FRIDAY.

Two 6-room cottages, lawn, flowers, etc., on prettiest street in Hollywood; on lot 100x150; only $2500 cash down. Worth $3000, easily. This is an unusual opportunity for an Al investment. BROADWAY 1529; F5702. x3

FOR SALE — STRICTLY MODERN 6-ROOM house; beautiful home; grand view mountains and valleys; on corner 100x135; all paved streets, 12-foot walks, with wide park; easily worth $5000; price $3500; part cash. R. S. BUTTERWORTH, 624 Security. 'Phone F9258. x

FOR SALE—COST $3000, 4-ROOM HOUSE ON 50x130, lot in Hollywood; ½ block from Prospect car line; all modern conveniences; price reasonable; no agents. Address V, box 197, TIMES OFFICE. 13

GLENDALE.

FOR SALE—

A large, beautiful north front lot, 62x200 ft., one block from car line. Two new houses on adjoining lots. This is a very desirable building site and can be bought on easy terms. Price $900. See Mr. Janson, with C. WESLEY ROBERTS CO., 217 Citizens' Nat. Bank Bldg. x*

ALHAMBRA.

FOR SALE—FINE BUILDING SITE, Hidalgo avenue; 2 lots, 90x150, oranges and peaches; $600 each; on easy terms. Price $900. See Mr. Janson, with C. WESLEY ROBERTS CO., 217 Citizens' Nat. Bank Bldg. x*

FOR SALE— Country Property.

FOR SALE—WHITTIER WALNUT RANCH, 37 ACRES.

12 acres 9 years old; 25 acres, 5 years old; 5-room cottage, barn, tools, horses, cow, etc. Cheap water; only $12,000. Terms easy.

12 ACRES WALNUTS, 10 years old; 5-room cottage, barn, corrals, etc. Also cheap water; $9500; terms.

16 ACRES WALNUTS, 6 years old; 5-room house, barn, water abundant and cheap; $12,000; terms easy.

40 ACRES WALNUTS, from 20 to 36 years old; cheap water; fine place; $30,000; terms. W. T. GOODHUE, 501 Union Trust Bldg., corner 4th and Spring. F1446; Main 2363. x5

FOR SALE—

OLIVE RANCH.

The beautiful property known as "OLIVE HILL RANCH" situated 12 miles from Ocean-side, San Luis Rey River on east, consisting of about 260 acres of Olive trees, 20 years old, in splendid condition, 400 acres fine grain land, about 120 acres unqualified land also suitable for eucalyptus, ranch houses, barns and complete outfit. This property can be bought at a great bargain. Address H. F. GRAY, Secretary, 220 Wells-Fargo & Co.'s Bldg., 2nd and Mission sts., San Francisco, Cal. Will sell or exchange for city property. Good water supply can be developed at small expense.

FOR SALE—

That 10 acres vacant land, adjoining Monrovia, is not sold yet, but half a dozen after it. The first to put up a deposit will get it, and NO BETTER LAND OUT OF DOORS, and WE REPEAT IT. If you want land, you can't beat this. With water stock, $6000. Half cash. It's orange land.

JOSEPH R. LOFTUS CO.,

126 W. Sixth st. L.A.R.B. Main or F5413. x5

FOR SALE—ONTARIO FRUIT RANCH, CHEAP.

10 acres of the finest full-bearing fruit trees you ever saw; most all peaches, some apricots, some prunes, some almonds, immense crop; buy now and get this year's crop. Best water right in this ranch. Has always had the best of care, soil is damp sandy loam.

Only one mile from Ontario; terms $1750 per acre, $500 cash, balance long time, 6 per cent. Both 'phones 240. C. H. YEARIAN CO., 213-220 Chamber of Commerce Bldg., Pasadena. x11

FOR SALE—

40 acres, $2700. Easy terms; 1-4 mile from Sierra Vista Station, Santa Fe Ry. All fine, sandy loam soil; 5 acres in bearing table grapes. Balance has been in alfalfa. Electric road surveyed through property.

JOSEPH R. LOFTUS CO.,

126 W. Sixth st. L.A.R.B. Main or F5413. x3

FOR SALE—

WALNUT RANCH.

A beautiful 10-acre ranch, consisting of 2½ acres of walnut trees from 8 to 15 years old, situated ¼ mile from Garden Grove on Los Angeles Electric Railroad (one hour from Los Angeles) give well and windmill. Splendid location for home. Can be bought very cheap. Address H. N. GRAY, Secretary, 626 Wells-Fargo & Co. Bldg., and Mission sts., San Francisco, Cal. Will sell or

Classified Liners.

HOTELS—ROOMING-HOUSES
For Sale, Exchange or Wanted.

...ROOM APARTMENT-HOUSE, ...ST. 1 4-room, 2-room and 1 ...ain floor. Has been listed with us ...ale. If sold before Sunday, ...Furniture and all ...

...new bungalow, near Main st., ...st. address, for $2800; cash down ...

...WINSLOW & CO. ... Main. 9

FOR SALE—
Income Property.

...SPECULATORS INVESTORS TAKE NOTICE

...VELVE-ROOM APARTMENT HOUSE ...RAMPART HEIGHTS. ...ONLY $4500. ...ASH. SMALL MONTHLY PAY...

...to foreclosure by San Francisco ...have been authorized to dispose ...ty at the extremely low price ...full two-story, twelve room ...arranged for a number of ...rooms each, with entrance ...hallway, each apartment having ...Let it SELL, well located and ...and close to carline. This will ...ginal property and is a true ...at once.

"IT PAYS TO SEE US."
EDWARDS & WILDEY COMPANY, ...Lankershim Bldg. Home ...

...NICE LITTLE 5-ACRE OR... ...Park; must be sold ... LAKE, suite 107 Security Bldg. ... Telephone 10547. 5

...AND EXCHANGE—BEST OF... ...$9,000 and $15,000 daily, com... ...all kinds and all over ... Section. See THOMPSON, 501 ...

FOR SALE—
Beach Property.

...LOTS IN MY NEW OCEAN ...between Manhattan Beach and ...Ocean Park boards, sidewalks, water, ...both 'phones. Greatest bar... ...at 10 per cent. cash and $10 ... You're missing the chance of a ... Don't pass this by. Special de... ...cash and to builders. See A. G. ...Longfellow ave. or CORTELYOU, owner, 532 Douglas ...

...LESS THAN COST; LOT 50, ...South Ocean Park; also lot 1, ...Boston Tract, Long Beach. THOMAS, ...

...LAGUNA BEACH. LOTS fronting ...front, $75 a front ft. Call or ... BROOKS, Laguna Beach. ...

...ACRES, NEAR OCEAN ...at one per acre. N. TROSETI, 308 ...

OCEAN PARK.

...-HAND LOT, BETWEEN VEN... ...and Pier ave., through ...; 5-4 block east from trolley, south ...several fine cottages now being built ...; this price much lower than any ...; don't miss it. See owner, ...41 Henne Bldg., or 'phone Main 2222.

...SNAP AT OCEAN PARK. ...cottage on 5-month front lot; ...east north of Pier ave. Well ...a chance to buy good income ...a bargain, easy terms. ...HILDESHEIM & SCHILLER, ...Delta Bldg., Main 5027, F6434.

WILMINGTON.

...WILMINGTON PROPERTY. ...to touch with the surging ...lots, business lots and factory ...we are crowding the sale of one ...factory on First street close ...street. The owner must raise ...within the next few days and will ...lot to do so. No reasonable ...

City acreage.
...to him the best on the market at prices ...fortune to the investor, ...some choice location, $400 an acre, ...close in for subdivision, $1200 an ...

...close in, a snap, $1000 an acre. ...slightly location, $650 an acre. ...OLIVER, 123 S. Broadway. 3

...TOUR SKETCHES FOR ... ESTIMATES. ...PRINZ BUNGALOW BOOK. ...builders of up-to-date bungalows. ...Also lot in bungalow. ...Fourth and Spring sts., Los ...

...We make building loans. ...

...Corner lot on Harbor Blvd. ...Hill street to 20-ft. alley; only lot in ...block of this low price; don't delay ...be sold quick. 416 UNION TRUST ...Fourth and Spring sts., Los Angeles.

...LESS FOR ADVERTISING ...more into your house. If you ... built cheap, or a house ... as free plans, money ... ...

IDEAL CONSTRUCTION CO. ...518-519-520 Mason Bldg. ...

...AND SPECIFICATIONS. ...and complete, $5 for bungalow ...specifications, for $10; 1½-story ... Details included. ...HANSON BUILDING CO. ...518-519-520 Mason Bldg. ...

...WILL GIVE TWO ($) ... ...in our star cast and make a ... contract. Call at once or ... MRS. D. E. DAVIS, 109 ... Cal.

VENICE OF AMERICA.

...NICELY FURNISHED ROOMS, ...Broadway, Ocean Park. Many ...young people desiring outing at ...exchange references. For further ... MRS. D. E. DAVIS, 109 ... Cal.

BALBOA.

...PRINT PLANS OF ... ...five rooms, $5. WILLIAM ... ...Laughlin Bldg. Main 2891.

...PRINT PLANS OF ABO... ...five rooms, $5. WILLIAM ... ...Laughlin Bldg. Main 2891.

CATALINA ISLAND.

...CATALINA—A BARGAIN. ...up-to-date 4-room cottage; best ... at entrance to golf ... price and terms apply MRS. L. ... agent, at Avalon, or 'phone ...

HOTELS—ROOMING-HOUSES
For Sale, Exchange or Wanted.

...SALE—OR EXCHANGE—BY ... ...ELER, city property. Broadway. ...SALE—Rooming-house, worth $5000 ...apartment-house, good ... ...new furniture. ... ...28-room apartments. ...

...quantity; must sell; 7 rooms, fur... ...a great bargain for all for $350; only ...on Broadway, worth $650; only ...rooms, bungalow for apartments ...sacrifice at $300. ...lot to do so. No reasonable ...

...SALE—LESS THAN COST; LOT 50, ...South Ocean Park; also lot 1, ...Boston Tract, Long Beach. THOMAS, ...

...LAGUNA BEACH. LOTS fronting ...front, $75 a front ft. Call or ... BROOKS, Laguna Beach. ...

...ACRES, NEAR OCEAN ...at one per acre. N. TROSETI, 308 ...

OCEAN PARK.

...-HAND LOT, BETWEEN VEN... ...and Pier ave., through ...; 5-4 block east from trolley, south ...several fine cottages now being built ...; this price much lower than any ...; don't miss it. See owner, ...41 Henne Bldg., or 'phone Main 2222.

...SNAP AT OCEAN PARK. ...cottage on 5-month front lot; ...east north of Pier ave. Well ...a chance to buy good income ...a bargain, easy terms. ...HILDESHEIM & SCHILLER, ...Delta Bldg., Main 5027, F6434.

WILMINGTON.

...WILMINGTON PROPERTY. ...to touch with the surging ...lots, business lots and factory ...we are crowding the sale of one ...factory on First street close ...street. The owner must raise ...within the next few days and will ...lot to do so. No reasonable ...

City acreage.
...to him the best on the market at prices ...fortune to the investor, ...some choice location, $400 an acre, ...close in for subdivision, $1200 an ...

...close in, a snap, $1000 an acre. ...slightly location, $650 an acre. ...OLIVER, 123 S. Broadway. 3

...TOUR SKETCHES FOR ... ESTIMATES. ...PRINZ BUNGALOW BOOK. ...builders of up-to-date bungalows. ...Also lot in bungalow. ...Fourth and Spring sts., Los ...

...We make building loans. ...

...Corner lot on Harbor Blvd. ...Hill street to 20-ft. alley; only lot in ...block of this low price; don't delay ...be sold quick. 416 UNION TRUST ...Fourth and Spring sts., Los Angeles.

...LESS FOR ADVERTISING ...more into your house. If you ... built cheap, or a house ... as free plans, money ... ...

IDEAL CONSTRUCTION CO. ...518-519-520 Mason Bldg. ...

...AND SPECIFICATIONS. ...and complete, $5 for bungalow ...specifications, for $10; 1½-story ... Details included. ...HANSON BUILDING CO. ...518-519-520 Mason Bldg. ...

...WILL GIVE TWO ($) ... ...in our star cast and make a ... contract. Call at once or ... MRS. D. E. DAVIS, 109 ... Cal.

...PRINT PLANS OF ABO... ...five rooms, $5. WILLIAM ... ...Laughlin Bldg. Main 2891.

...PRINT PLANS OF ABO... ...five rooms, $5. WILLIAM ... ...Laughlin Bldg. Main 2891.

...HOTELS—ROOMING-HOUSE... ...Sale, Exchange or Wanted.

...SALE—OR EXCHANGE—BY ... ...ELER, city property. Broadway. ...SALE—Rooming-house, worth $5000 ...apartment-house, good ... ...new furniture. ... ...28-room apartments. ...

...quantity; must sell; 7 rooms, fur... ...a great bargain for all for $350; only ...on Broadway, worth $650; only ...rooms, bungalow for apartments ...sacrifice at $300. ...lot to do so. No reasonable ...

...SALE—$1400, $750 CASH. A ... ...and $25 per month, including ...all outside rooms, permanent ...$1200, $400 cash, located on ... ...close to Seventh and Grand ave.; ...about $6 per room; only ...rent. See FOX and WILSON, ...MILLER & CO., 614 W. Seventh. ...

FOR EXCHANGE—
Houses.

...SALE—$1800; modern 6-room bunga... ...Westmoreland Park; want ...Western, 1½-story house up to ...

...CAL GRAYSON, with ... HERBERT L. CORNISH CO. ... Union Trust Bldg. ...

...EXCHANGE—8-ROOM ... ...take $1000 cash and $1000 in real ...house, $3500, in small monthly ...Main 2858. ...

...SALE—BARGAINS. ...6, Broadway, 6 ... rooms, all rented; rent ... ...rooms, all rented; rent ... ...cash, 12 rooms, house ... ...FOX and WILSON, H. ... ...W. Seventh. Main 2858. ...

...SALE—8-ROOM PROFIT CERTAIN ...this week takes it. If you ... will assume you can get ... best 8-room apartment ... bargain ever offered; ... will know. money maker. ...WOOD, phone 10467. ...

...SALE—BAILEY TRADES. ...BAILEY, Broadway 4133. ...

...SALE—BAILEY TRADES. ...BAILEY TRADES, ...

...EXCHANGE—8-ROOM COTTAGE AND ... ...cost $3500, in Ocean Park; ... ...to alley; 1 ... and P. O (Monrovia.) Want ... or close in; will consider ... ...Gilmore Bik. ...

...EXCHANGE—TWO GOOD HOUSES IN ... ...Los Angeles, $3000, or equal ... TIMES OFFICE. ...

...SALE—7-ROOM LODGING-... ...for housekeeping ... ...; monthly rent of cottages $18; ... ...rents $40; price $1000. ...

...SALE—HAVE for CASH AND ... ...modern bungalow, south... ...to date rooming, or apartment ... all on one floor; 24 ... new furniture. ...

...SALE—A HOME AND ... ...good profit, every month. ... ...Owner going to ...

FOR EXCHANGE—
Business Property.

...EXCHANGE — LARGE CLEAR LOT ... ...cost, total value $2000; ... ...city, 5 rooms; must be well lo... ...WHATEVER YOU HAVE FOR ... ...EXCHANGE WITH OWNER, ...EXCHANGE IT FOR YOU. ...

...SALE—$1400, $750 CASH. A ... ...and $25 per month, including ...all outside rooms, permanent ...$1200, $400 cash, located on ... ...close to Seventh and Grand ave.; ...about $6 per room; only ...rent. See FOX and WILSON, ...MILLER & CO., 614 W. Seventh. ...

FOR EXCHANGE—
Houses.

...EXCHANGE—$10,000; A BEAUTIFUL ...home of 10 rooms, new and modern, 2-story ...hardwood floors in every room and all rooms ...very large; every convenience; ½ block from ...Pico car line; lot 80x150; will take one-half in ...land in Southern California, and give good ...deal. Call at once.

...$2000—8-room cottage on E. Jefferson, two ...blocks west of Central ave. car line; want ...from $ to 10 acres of land, not over 30 miles ...from city; will trade clear for clear at less ...value.

...$200—A first mortgage on a 5-room house ...and lot, to trade for diamonds, mortgage; ...good as gold, and diamond must be worth ...about as much; will give good deal.

...$200—A first mortgage on a lot as first ...payment on a small house and lot; I exchange ...anything, everywhere. Sooner and see me, it ...will pay you.

...ANDERSON, 201 Laughlin Bldg., ...215 S. Broadway. 'Phone Main 2858.

...EXCHANGE—OR SALE— ...Beautiful modern 7-room suburban beach ...

Upstairs furnished. First floor partly.
An opportunity to get a fine beach home. ...Can be occupied in part rent free this winter. ...Lot 70x132 to alley. In that select residence ...section, Corner d'Arena on the Venice Short ...Line, opposite Ocean Park City Hall. Built ...for a home and occupied by owner until re... ...cently. It is not an ordinary beach cottage, ...but is finished in fir, hardwood ceilings, ...panaled to plate rail, sliding doors, en... ...tirely modern, two toilets, wash trays, break... ...fast-room, beautifully papered and tinted ...walls, house faces south next to a $20,000 ... Will take $2000 cash or good lot in city or ...Hollywood for equity, balance 1-year mort... ...gage, 1 per cent.

Owner, 7200, or at
LOS ANGELES INVESTMENT CO., ...29 ALLIS, 325 S. Hill st. Main 1246.

...EXCHANGE—OR SALE— ...PRICE $7000.

Fine 5-room house, practically new, ...WILTON PLACE, NEAR 16TH ST.

Lot 80x132, east front, driveway, garage, 1 ...car lines, basement, furnace, hardwood floors, ...large buffet, stone fireplace, stone and ce... ...ment porch, large living-room and dens, 4 bed... ...rooms; every convenience; most modern.

$2000 TO $4000 CASH, GOOD TERMS.

Would consider Hollywood exchange.
Call and survey 7200.
LOS ANGELES INVESTMENT CO., ...29 Main 1246. 325 S. Hill st. A4318.

...EXCHANGE—5-ROOM MODERN FUR... ...nished house at Huntington Beach. New ...car line just finished from Santa Ana to Hunt... ...ington Beach, and other features make prop... ...erty at this point especially attractive. Price ...$1000; mortgage $1000. Want land or house ...in the city for same value or thereabout.

ORANGE COUNTY REALTY CO., ...204 Wilcox Bldg., Second and Spring. ... Tel. Main 588, A6592.

...EXCHANGE—A NEW 6-ROOM BUN... ...galow, 2 lots, 120x160, well-located at Bean... ...mont, Cal. Will pay cash difference on 5-... ...room bungalow. Value of above $1800 or ex... ...cept best offer. METZLER INVESTMENT CO., ...401-402 Stimson Bldg. A1645.

FOR EXCHANGE—
Lots.

...EXCHANGE—ONE OF THE MOST ...desirable building sites in the rapidly-... ...growing West Glendale, 200x222 ft. on cor... ...ner of Central Ave., and Doran sts. One ...block from car line. All or part of this ...equity for Los Angeles property. See MR. ...JANSEN, with C. WESLEY ROBERTS CO., ...217 Citizens Nat'l. Bank Bldg. ...

...EXCHANGE—8 LOTS 50x125, HIGH ...and level, 2 blocks West of Western Ave., ...street improvements in, 5c car fare. Will ...exchange $18,000 equity for lots. See MR. ...JANSEN, with C. WESLEY ROBERTS CO., ...217 Citizens Nat'l. Bank Bldg. ...

...EXCHANGE—11 FINE RESIDENCE ...lots, 50x135, in the city of San Bernardino, ...which we offer for $2400. GOLDEN STATE ...REALTY CO., suite 404 Central Bldg., 6th ...and Main sts. ...

...EXCHANGE—GOOD MODERN BRICK ...residence on Chicago Boulevard, $10,000; for ...good grove by L. A. business. Address V, box ...34, TIMES OFFICE. ...

...EXCHANGE—3 LOTS, CLEAR, $2000, ...and cash for house to $3000. Address H, box ...242, TIMES BRANCH OFFICE. 11

...EXCHANGE — CLEAR LOTS AT ...Venice for diamonds. Address Y, ...box 121, TIMES OFFICE. ...

...EXCHANGE—SMALL HOUSE AND ...lot for clear lots; owners only. See W. C. ...WHITE, 424 S. Hill st. ...

FOR EXCHANGE—
Country Property.

...EXCHANGE — EXTRA CHOICE 30-... ...acre alfalfa ranch, one of the best proposi... ...tions in the state. Soil cannot be excelled, ...dark sandy loam, very fertile, grows alfalfa ...waist high. Situated in good neighborhood, ¼ ...mile from school and 1 mile from electric ...line. Improved with good 7-room plastered ...house, domestic well, windmill and tank, barn, ...sheds, etc.; underground cement pipe will irri... ...gate 40 acres; a $3500 pumping plant, throwing 120 inches of ...water at a cost of only 20c per hour; sells ...for $100 per inch of water to neighbors. ...With this valuable place goes 7 good horses, ...fine cow, a few hogs, 400 chickens, 2 wagons, ...2 buggies, mowing machine, rake, plows, disc ...plow, and hay tedder. A fine income proposi... ...tion that is absolutely certain. $14,000 takes ...everything; mortgage $5000, 2 years, at 7 per ...cent. Want a couple cottages and a little ...cash for equity.

ORANGE COUNTY REALTY CO., ...204 Wilcox Bldg. ... Tel. Main 588, A6592.

...EXCHANGE— ...THIS IS OUT OF THE ORDINARY. ...$3000 (clear.) ...12-acre highly-improved ranch, nice 6-room ...hard-finished house, veranda, entire front, ...beautiful flowers, nice lawn, all kinds fruit ...bearing fruits; FIVE ACRES VALENCIA ...ORANGES; splendid pumping plant, furnish... ...ing abundance of water; piped all over ...place; all kinds garden truck; splendid big ...barn, nice chicken-houses and yards; FIVE ...ACRES IN SECOND ALFALFA; 2 cows, 2 ...fine horse, harness, buggy, wagon, cow, chick... ...ens and all tools and farming implements. ...STRICTLY EVERYTHING IS IN ...THE FINE OF CONDITION, and is a ...MODEL for arrangement and care. ...THIS IS STRICTLY A FIRST-CLASS ...PROPERTY, but I must sell or trade at once. ...Will take first-class city property. Address ...J. box 249, TIMES BRANCH OFFICE. ...

...EXCHANGE—42 ACRES, 1¼ MILES ...from good town, 35 acres full-bearing or... ...anges, balance alfalfa; good 6-room ...house, barn, large pumping plant; fine land. ...Absolutely necessary that owner makes a ...change and will make a large sacrifice. If you ...have clear property worth about $7000, and will ...assume a mortgage of $11,000, running for 5 ...years, at 7 per cent, let us hear from you. ...Must make a quick deal. Agents or owners, ...ORANGE COUNTY REALTY CO., ...204 Wilcox Bldg., Second and Spring. ... Tel. Main 588, A6592.

...EXCHANGE— ...A CHANCE FOR THE RIGHT MAN. ...GOOD, FIRST-CLASS ACREAGE, FROM $3000 ...TO $12,000, TO EXCHANGE FOR A MOD... ...ERN RESIDENCE IN WEST OR SOUTH... ...WEST OF LIKE VALUE. ...H. W. BROOKS COMPANY, ...218-16 CURRIER BLDG., 212 W. THIRD ST. ...HOME A2343, SUNSET MAIN 2013.

...EXCHANGE— ...I make a specialty of exchanging real es... ...tate, particularly California for eastern ...property. C. W. CONWAY, ...Member L. A. Realty Board. 204-5 Bradbury Bldg. ...

...EXCHANGE—OR SALE—IMPROVED, ...moderate-priced Toledo real estate for Los ...Angeles improved or vacant. Address Z, box ...125, TIMES OFFICE. ...

...EXCHANGE—A FINE FARM IN ILLI... ...nois for California property. Address J. M. ...RUGGLES, box 150, Fairfield, Ill. 14

FOR EXCHANGE—
Real Estate Miscellaneous.

...EXCHANGE—500 PROPOSITIONS.

20 acres, improved ranch	$2500
Grocery store, fine corner	$1500
Cafeteria, good street	$7000
6 room bungalow, modern, for lots	$1500
10½ acres orange grove, for data	$12,000
5 room cottage for ranch	$4500
9 rooms, Oakland, property, lot 75x200	$3000
30 acres, Coachella Valley, cottage	$2700
7½ room rooming house, for cottage	$4000
44 room hotel for exchange	$2000
45 room hotel, no board, lots	$4500
15-acre ranch, improved, city property	$20,000
Store, 4 rooms, rents for $20. Imperial Valley	$1500

APPLE ORCHARD, 30 acres, all 8-year-old trees, Newtown pippins; fine dwelling, 5 rooms, barn; gandy sell, plenty water, on county road, postoffice and depot in one block; located near Watsonville, California's famous apple district, 92 miles from San Francisco on the main S. P. R. R. line; present crop estimated at $1000; price $7000; $1000 mortgage, flat loan; owner wants Los Angeles property; will as...

...sume. H. C. DECKEBACH, ...27 ... 402½ S Broadway. F2525, Main 4177.

FOR EXCHANGE—

DAVID BARRY & CO.,
DAVID BARRY & CO.,
DAVID BARRY & CO.,

211 TO 216 UNION TRUST BLDG.

NO INFLATED PRICES.
NO INFLATED PRICES.
NO INFLATED PRICES.

If you have one kind of real estate and want another, give us full particulars of your prop... ...erty and what the property you want, both at ...actual values, and we will show you what ...we have on our large list some one who wants ...what you have, and has what you want, ...and we will work with owners only.

DAVID BARRY & CO.,
211 to 216 Union Trust Bldg.
Members Los Angeles Realty Board and State ...Realty Federation. x7

...EXCHANGE—FIVE NEW, MODERN ...bungalows, Los Angeles; two business ...blocks, Indiana; 380 acre farm, Minnesota; ...will exchange all or part for orange, wal... ...nut or acreage, near Porterville preferred. ...Owner, 1231 WEST 40TH PLACE. 8

...EXCHANGE—GILT EDGE, 5 PER ...cent. first mortgage 20 year gold bonds, ...which we want to exchange for clear L. A. ...property. Submit offers to MR. JANSEN, ...with C. WESLEY ROBERTS CO., 217 Citi... ...zens' National Bank Bldg. x7

...EXCHANGE—HAVE 5-16 INTEREST ...in good Main-st. lot, transferable and $600 ...above all San Diego Co. stock. Will assume ...balance up to $14,000; want good rental ...income property. METZLER INV. CO., 402 ...Stimson Blk. x7

...EXCHANGE—WE CAN EXCHANGE ...your property, no matter where located. ...BLACK & CO., 618-620 GRANT BLDG. A4077, ...Main 7076. 8

...EXCHANGE—BEN WHITE WILL EX... ...change your property, 204 BRYSON BLDG., ...Second and Spring. Member L. A. R. B. x7

FOR SALE—
Miscellaneous.

...SALE—$50 DIMENSION LUMBER, ...$35 per thousand; second hand dimension ...lumber, $8 to $12 per thousand; doors and ...windows, 50c to $1.50 each. Plumbing goods, ...pipe, fixtures, mantels, etc., cheap. 100 feet ...fine iron fence, 50c per foot. Bring us your ...lumber bills to estimate. Our prices are low... ...est. LOS ANGELES WRECKING CO., 4th ...and Wall sts. x7

...SALE—CHEAP; GOOD DWELLING ...house, to be moved. Call at 328 CENTRAL ...BLDG., corner Sixth and Main sts. 8

...SALE — FOR WINDOW OR PORCH ...awnings write "Busher," Long Beach, or ...ask your dealer for the Patent Toprod hold... ...ers; no staples, tacks, screws; your child can ...take down. The "Busher" house awnings ...ARE "a class apart;" they do cost more, but ...you GET more. x7

FOR SALE—MERCHANDISE.
See special bargains offered by Los Angeles ...department and other stores in the classified ...columns under above heading. Splendid op... ...portunity to practice economy. Specially se... ...lected articles at cut rates; alphabetically ar... ...ranged.

...SALE—WATCH MAINSPRINGS, 75C; ...regular price $1.50; all the first-class jewel... ...ers in the city use the same quality of springs ...as I do, buying from the same agent; guar... ...anteed not to break. FRIEL, room 14, 352½ ...S. Broadway, N.E. corner Fifth (upstairs). x10

...SALE—TIMES BRANCH OFFICE, 325 ...S. Hill st. Advertisements and sub... ...scriptions left at the new Spring st. office of ...The Times will receive as careful attention as ...at the main office. Competent clerks in at... ...tendance.

FOR SALE—
DESKS FOR LESS.
DESKS FOR LESS.
Office furniture is our specialty. Don't pay ...before seeing our stock. L. A. DESK EX... ...CHANGE, 119 S. Broadway.

...SALE—NEW AND SECOND HAND ...billiard and pool tables and bowling sup... ...plies, bar fixtures of all kinds, easy pay... ...ments. Send for catalogue. THE BRUNS... ...WICK-LAKE-COLLANDER CO., 311-17 E. ...3rd st., L. A. x7

...SALE—16-DRAWER VERTICAL LET... ...TER FILING CABINET, quartered oak, ...Colonial design, wide and 4 drawers high, ...solid construction, with desk top; in good con... ...dition; will sell cheap. Address V, box 128, ...TIMES OFFICE.

...SALE — LOT SECOND LUMBER, ...pipe, doors, sash, glass, partitions, ...rack, cashier's office, maple flooring, etc., ...cheap for cash at 729 San Fernando st. and ...740 New High st. BUILDERS' SUPPLY ...COMPANY. x7

...SALE—PLATE TOP FLOOR CASES. ...Cigar cases, wall cases, jeweler's wall ...cases, typewriter desk, counting room desk, ...One Stimson computing scale, cash register, ...counters, shelving, tables, chairs, etc. 216 ...E. 4TH ST. x10

...SALE—ONE 20 H.P. SOUTHWICK ...Worcester bay press. Complete outfit. ...Situated in the Conejo Valley. Used two ...seasons. In first-class order. Address M. E. ...SELWYN, Mission Canyon, Santa Barbara, ...Cal. 14

...SALE—LARGE NEW LAUNCH, DO... ...ing good business; seating capacity 75; will ...sell cheap on account of other business. Phone ...Home 73150, Sunset West 2397, 10304 FEDORA. ...

...SALE—SECOND-HAND SODA FOUN... ...tains, all styles, in excellent condition, at ...your own price. WESTERN WHOLESALE ...DRUG CO., 237 S. Los Angeles st., Los An... ...geles, Cal.

...SALE — SODA FOUNTAINS AND ...metal furniture, new and second-hand; large ...stock to select from. Lowest prices. WEBER ...SHOWCASE & FIXTURE CO., 216-220 S. Los ...Angeles st.

...SALE—SODA FOUNTAINS, METAL ...furniture, showcases of every description, ...new and second-hand. WEBER SHOWCASE ...& FIXTURE CO., 216-220 S. Los Angeles st. 10

...SALE—$65 GOOD DOMESTIC SEWING ...machine, New Home, W. & W., Advance ...and others, $16. Rented, $1.50 month. AR... ...CADE CO., 534 W. Sixth. Main 6911, F2304. ...

...SALE—PAIR COMPUTING SCALES, ...cost $90; will sell for half; several floor and ...counter show cases; also cheese cutter, $7.50. ...These are bargains. 1614 S. MAIN ST. 8

...SALE — CALDWELL'S PERFECT ...fruit pitter; 900 lbs. per hour, automatic ...feed, 1909 model. Address JEROME CALD... ...WELL, 2214 East 5th st., city. 7

...SALE — SEVERAL DIAMONDS OF ...rare blue white color at a bargain. To be ...seen between 10 and 12 a.m., at 304 MASON ...OPERA HOUSE. Tel. A2632.

...SALE — FULL DRESS SUIT, LIKE ...new, $7.50; Swagger overcoat, $7.50; nobby ...business suit, vests, all size 36. 317 STIMSON ...BLDG. 8

...SALE—DIAMOND SOLITAIRES, EAR ...screws, 1½ carats, white perfect, quick ...sale price $175. 1019 FLORIDA, apartment 5. ...E2408.

...SALE—TENTS, NEW AND SECOND ...hand, all sizes; tents for rent. WISE & ...DOWNIE, 506 E. 7th. F1005, Bdwy. 2169

...SALE—R.R. TICKET TO DENVER; ...male; first-class; stop-over; good October ...21. Address Y, box 179, TIMES OFFICE. 9

...SALE—BANK FIXTURES, FIRST-... ...class mahogany. Write or phone R. M. ...MOORE, at Home Savings Bank. x7

...SALE—LATEST IMPROVED ICE ...shaving machine, resembles snow. Inquire ...SHOE SHOP, 724 S. Main st. 8

...SALE—THE FRUIT OF 20 APRICOT ...trees at 1408 MEDDIAN AVE. AND BANK ...ST., South Pasadena. 8

...SALE—SECOND-HAND WINDMILLS, ...tanks, pumps, fine shape; save half. DEM... ...MPT, 139 N. Main. 7

...SALE—MOVING PICTURE MACHINE ...very cheap for cash. Address Y, box 127, ...TIMES OFFICE. 9

...SALE—$20; ROLL-TOP DESK, GOOD ...as new. 806 LAUGHLIN BLDG. A7808, ...Broadway 2214. x8

...SALE — LARGE FIREPROOF SAFE, ...cheap. NINTH AND LOS ANGELES STS. ...

...SALE—SECOND-HAND FIREPROOF ...safe cheap. ANDERSON, 212 N. Main. x

...SALE—STANDARD MAKE SAFE, AS ...good as new. 341 S. LOS ANGELES ST. x

...SALE — DROP-HEAD SEWING MA... ...chine, $12.5 124 CARR ST. near Main. x14

...SALE—ABOUT 75 TONS OF NO. 1 ...barley hay. 'Phone WEST 963, and 71032. 10

...SALE—FAIR OF LARGE ELKS' ANT... ...lers. Phone afternoon or evenings, 71578. 8

...SALE — SOME GENUINE NAVAJO ...blankets, cheap; Call at 416 BOYD ST. 8

...SALE—DIAMOND RING, NEAR ½ ...karat, for $60. 502 WEST 7TH ST. 9

...SALE—CHEAP, 2 GOOD SODA FOUN... ...tains. 117 E. FIRST. 10

...SALE—LUMBER. GOOD AS NEW. ...Apply 752 S. SPRING. 10

...SALE—TENT AND FLY, 12x14, $7. 1011 ...GRATTON ST. 8

FOR SALE—
Miscellaneous.

...SALE—

SALE OF UNCLAIMED PROPERTY.
PUBLIC NOTICE IS HEREBY GIVEN ...THAT THE FOLLOWING PROPERTY, ...WHICH HAS BEEN IN THE POSSESSION ...OF THE POLICE DEPARTMENT OF THE ...CITY OF LOS ANGELES, STATE OF CAL... ...IFORNIA, FOR MORE THAN ONE YEAR, ...WITHOUT BEING CLAIMED OR IDENTI... ...FIED BY THE OWNERS, AND WHICH IS ...NOT NEEDED FOR EVIDENCE IN ANY ...COURT, WILL BE SOLD AT PUBLIC AUC... ...TION FOR CASH, AT THE CENTRAL PO... ...LICE STATION IN SAID CITY, (FIRST ...ST. BETWEEN BROADWAY AND HILL ...STREET) ON THURSDAY, JULY 8, 1909, TO ...THE HIGHEST BIDDER, TO WIT:

Eighty (80) bicycles, grips, suit cases, pis... ...tols, watches, women and men's clothing, Oto ...lamps, tires and sundries, pocket knives, ...pocket books, hand satchels, box lady's mer... ...chandise, brass and copper, blankets and bun... ...dles, carpenter tools, bicycle junk, etc., etc., ...etc.

M. E. SINGLETON, Secretary.
H. C. WALKER, Property Clerk.
Approved:
EDWARD F. DISHMAN,
Chief of Police. x9

...SALE—TO "LIVER" ADVERTISERS. ...Dating from June 1, classified advertising ...in The Times will be charged by the word at ...the present established rate of 1c per word in ...the daily issue and 1½c Sunday. ...Close calculations, covering a period of sev... ...eral months, develop the fact that the aver... ...age number of words in a "want" ad. ...tion over seven. This basis for charges, ...therefore, will prevail after June 1, ...but the present "want" ad. rate has always been ...calculated by the word, and this regulation ...will not change the manner of handling it. ...The present "want" ad. rate has been in ...effect for many years, though the circulation ...of the paper, now more than 50,000 daily and ...60,000 Sundays, has trebled during this period. ...No paper in the United States, rate consid... ...ered, compares with The Times in "want" ...ad. service.

THE TIMES-MIRROR COMPANY.

FOR SALE—
Furniture.

...SALE—

Furniture, mid-summer sale of bargain ...pieces of furniture. These are snaps. A ...genuine bargain.

$1.50	umbrella stand, $5c.
$1.50	tabouerette, mission style, $5c.
$2.50	arm rocker, $1.75.
$3.00	magazine rack, $2.60.
$3.50	mahogany stand, $2.50.
$3.25	iron bed, best enamel, $2.75.
$5.00	rocker, large roll arms, $3.50.
$8.00	ladies' desk, oak finish, $5.50.
$2.50	6-foot extension table, $5.75.
$10.50	Easel mirror, large bevel glass, $8.50.
$13.50	music cabinet, only, $8.50.
$15.00	couch, upholstered in velvet, $8.50.
$11.50	refrigerator, best make, $8.75.
$16.00	tapestry Brussels rug, large room size, $12.50.
$25.00	buffet with bevel mirror, $21.50.

J. M. OVERELL,
709 S. Main st. x7

...SALE — FURNITURE, CARPETS, ...stoves and household goods, cash or on ...easy payments. If you need one piece or a ...house full we will save you 1-3; old furni... ...ture taken in exchange for new. Largest ...dealers in the West. COLTZEAR'S, 569-11 S. ...Main st. Phone F1171. Main 1117.

...SALE—ON TIME PAYMENTS. FUR... ...niture, stoves, carpets rugs and household ...goods; easy roll and flat-top desks; the most ...furnish your home or office complete. You can ...get as little as you want or as much as ...you want. OVERELL'S, 700, 702, 704, 706 and ...708 S. Main st. THE BIG STORE.

...SALE—FURNITURE COSY LITTLE ...home, and 175 chickens; all sizes; good ...chance for some one who wishes to start in ...chicken business; ready to walk in; rent $8. ...Eagle Rock car to Noyes[illegible] ave. 10

...SALE — WE RENT OFFICE DESKS, ...etc., and give option to apply rent on pur... ...chase; all lowest prices. LEWIS EX... ...CHANGE, 119 S. Bdwy. Tel. A3065; Main 2706. ...

...SALE — LARGE ASSORTMENT OF ...new and second-hand goods. CHAS. ...JAMES COLGAN & CO., 712-15 S. Spring st. ...

...SALE—4 ROOMS, NICELY FURNISH... ...ed, $40 CLAY ST. Snap, $135. Call after ...7.30 p.m., or Sunday. 10

...SALE—FURNITURE 6-ROOM HOUSE, ...$75; rent $20; good renting location. 940 ...MAPLE. Main 7071. 8

...SALE—FURNITURE, LOWEST CASH ...prices. AUCHMOODY'S, 314-2 S. Spring. ...

Business Chances—
For Sale.

...$90—BARBER SHOP, 2 CHAIRS, CIGAR ...stand; living-rooms, big chicken yard; rent ...$10 per month; prices $15 and $25; clears $30 ...to $35 per week. NO. 452 N. AVENUE 21. Op... ...positie car barns. 8

...SALE—RESTAURANT AND LUNCH ...counter in the factory district; 6 rooms, 2 ...years' lease; rent $15 month; good business; ...look it up. Take yellow Garvanza car to 279 ...N. AVE. 21. 8

...$325 BUYS ICE CREAM PARLOR; IN... ...voices $700; rent $25; two living-rooms; $300 ...fountain, cash register, three floor cases, to... ...bacco stock. 540 S. Main. SPOKANE ...REALTY. 9

...ESTABLISHED HAND LAUNDRY, DOING ...good business; must sell immediately; en... ...tire outfit, almost new; illness necessi... ...gation. Address H, box 244, TIMES BRANCH ...OFFICE. 9

...SALE—HANDSOMELY FURNISHED ...hair-dressing parlors; an exclusive trade; ...will sell cheap; owner leaving city. HY... ...GIENIC HAIRDRESSING PARLORS, 502 Se... ...curity Bldg. 11

...DRUG STORE FOR SALE—ONE OF THE ...best suburban stores in city; price invoice, ...about $4200; sales $37 daily; rent $25. PA... ...CIFIC COAST DRUG AGENCY, 229 Douglas ...Bldg. 8

...STOCK COMPANIES INCORPORATED. IF ...you have stocks or bonds for sale let me ...try to sell them for you. GEORGE M. ...KELLOGG, broker, 547 Ellicott Square, Buf... ...falo. 9

...FOR SALE—FINE LITTLE GROCERY, ...fresh stock, good location, low rent, lease; ...living-rooms; quick sale $450; terms. GUAR... ...ANTEE REALTY CO., 241 S. Hill. A7128. 8

...CORNER SALOON FOR SALE AT ABOUT ...cost of stock and fixtures; must sell. Price ...$1200 up to July 22; if have cash come im... ...mediately. 201 D. ST. 11

...FOR SALE—OR RENT—LUNCH WAGON; ...good location; Main st., between Fifth-Sixth. ...Fine chance to make money. Apply 139 S. ...EVERGREEN AVE., Boyle Heights. 8

...ONE OF THE BEST RESTAURANTS AND ...lunch counters on Spring st.; profits $500 per ...month; cheap lease; $2500 cash. HOOKER, ...room 18, 652½ S. Broadway. A8125. 11

...NEWSPAPER IN GROWING TOWN IN SAN ...Diego county. Electric line within a year. ...Receipts $130. Sell for $1400 cash. Address ...D, box 91, TIMES OFFICE. 8

...FOR SALE—SHOE STORE, LEASE, FIX... ...tures and good business, centrally located; ...price $6000. G. W. WEIK, 315 Union Trust ...Bldg., corner Fourth and Spring. x9

...BARBERS—IF YOU WANT TO BUY A ...nice little shop, in a good country town, I ...have one for you. Write for particulars. ...PAUL MILLER, Gridley, Cal. 9

...$2500 BUYS BRICK CORNER GROCERY, ...doing $23 daily; rent $25; five living-rooms, ...new stock; splendid computing outfit. 502 S. ...Main. SPOKANE REAL

Classified Liners.

FOR SALE—
Merchandise—Special Bargains.

These merchandise bargains, offered by reputable Los Angeles mercantile firms, classified and arranged alphabetically, are carefully selected from large stocks and specially offered to bargain hunters, for this day, at cut prices. In the list will be found staple articles for everyday use, and extraordinarily good values in every instance.

Almond Meal Pack, 25c; Hairdressing, 15c, 25c—Manicuring, facial massage, 15c. Hair work, hair goods, chiropody. FLORENTINE HAIRDRESSING COLLEGE, the Big Broadway Beauty School, entrance 227 Mercantile Place. P7287. Main 7501. 10

American Cash Registers—Are surely the best. Not in the trust. Made in 100 different styles. J. R. WALLER, 1042 S. Spring. x8

Cash Registers—Greatest Bargain Ever Offered—No. 1039 National cash register; total adder, ticket strip printer, records amounts from 1c to $5.99. Price $75. See it. E. B. WILSON, 146 S. Spring st. x10

Cutting and Baking, $15.00 This Month—Ladies' and gentlemen's tailoring. PEW-ART, third floor, Exchange Bldg., Third and Hill. x3

Cuttery—Canfield Stock Auction, Thursday AND FRIDAY, July 8 and 9, 816 S. MAIN ST. x9

Desks and Other Office Equipment at Bronson. See us before you buy. 542 SOUTH SPRING ST. Phones Main 43, Home 10045. x8

Desks, Largest Line at Lowest Prices—At L. A. DESK COMPANY, 117-119 So. Broadway.

Dresses—Children's Pretty Dresses—In a varie ty of pretty styles, sizes 3 to 14 years; regularly $1.50; specially today, 95c. CENTRAL DEPT. STORE, 609-619 S. Broadway. x5

Elks' Uniforms—Regulation white serge and flannel uniforms made to order, $20, $25 and $30. ...AUER & KROHN, Tailors to Men Who Know, 128-130 S. Spring, cor. 5th and Spring. 114½ S. Main. x7

Hardware—Canfield Stock Auction, Thursday AND FRIDAY, July 8 and 9, 816 S. MAIN ST. x9

Hose, Men's Celebrated Hole Proof—Guaranteed. We are agents for this sox. MUNN & BLUETT CLOTHING CO., cor. Spring and First sts. x10

Ice Cream Freezers—Canfield Stock Auction, THURSDAY AND FRIDAY, July 8 and 9, 816 S. MAIN. x9

Lunch, Home Cooking—Gentlemen and ladies; 1 to 2. Line of fancy goods, souvenirs. WOMAN'S EXCHANGE, 417 W. Seventh. x7

Paints — All You Need to Know Is — GREEN-MARSHALL CO., 315 W. 3d st. x10

Piano Lamps—We are offering unusual bargains, lowest terms. GEO. J. BIRKEL Co., 345-7 S. Spring. x8

Range—Canfield Stock Auction, Thursday AND FRIDAY, July 8 and 9, 816 S. MAIN. x9

Refrigerators — Canfield Stock Auction, THURSDAY AND FRIDAY, July 8 and 9, 816 S. MAIN. x9

Shoes—Christie Shoes, $2.50 and $3.00—The latest lasts and snappiest line in town. CHRISTIE SHOE CO. 412 S. Spring st. x10

Spurs Made by Selz Are guaranteed—NORTON'S SHOE STORE, Fifth and Main.

Showcases—On account of over-stock, will make exceedingly low prices on new showcases of every description. Get our prices on framed and unframed mirrors. NO. CAL. HARDWARE AND MFG. CO., uptown office and display rooms, 507 S. Main; general office and factory, 1200 E. 8th st. Los Angeles, Cal. x8

Soda Fountains—Largains in soda fountains; $200 fountain fr. $125, and $150 fountain for $90. Many other snaps. 132 E. FOURTH ST. x10

Suits—Ladies' Linen Coat Suits—Prettily trimmed in fine lace insertion; new, correct, attractive models; colors pink, blue, heliotrope, tan and white; former price up to $15; closing price today $8.95. CENTRAL DEPT. STORE, 609-619 S. Broadway. x5

Suits, Men's Fancy Spring Styles—A good value for the price asked at $15. MULLEN & BLUETT CLOTHING CO., cor. 1st and Spring sts. x10

Tools—Canfield Stock Auction, Thursday AND FRIDAY, July 8 and 9, 816 S. MAIN. x9

Waists, Pretty, Dainty, Crisp Lingerie WAISTS—In Japanese silk styles, all sizes, $1.50 to $2; values today 95c. CENTRAL DEPT. STORE, 609-619 S. Broadway. x5

MONEY TO LOAN—
In Sums to Suit.

MONEY TO LOAN—
$200,000 to loan on real estate and other good securities at current rates. Established 1886. LEE A. M'CONNELL & CO., 311 Douglas Bldg.

MONEY LOANED ON DIAMONDS, WATCHES, jewelry. We loan more money, low interest, hold your goods longer than any one. Tickets issued. LEE BROS., 108 S. Main st.

MONEY LOANED SALARIED PEOPLE without security; notes bought; loans on stocks bonds and warrants. TRADERS' EXCHANGE, 321 Bryson Bldg. Phone Main 6073.

TO LOAN—
$200 TO $10,000.
On city or country property.
LOUIS K. WEBB, 900 W. 3d st.
Home 53023. Broadway 2502.

MONEY TO LOAN ON REAL ESTATE; NO commission charges; immediate appointments. CLEVELAND & CLEVELAND, 203 H. W. Heilman Bldg. A2650, Main 5098.

PRIVATE MONEY IN SUMS TO SUIT AT 6 AND 7 PER CENT ON CITY OR COUNTRY STRAIGHT BUILDING LOANS. LOCKHART & SON, 209 W. FIRST ST. x7

TO LOAN—WE HAVE MONEY TO LOAN in sums to suit at 6 and 7 per cent. net. E. B. VAN HORNE & CO., A818, Main 852. 508-509 Grant Bldg.

MONEY TO LOAN—ON REAL ESTATE.
EDWIN...
230 San Fernando Bldg., Fourth and Main.
Phone P6423. Main 4852. 8

MONEY LOANED ON FIRST AND SECOND mortgages, contracts, diamonds, life insurance; lowest rates. MECHANICS' LOAN CO., 436 Bradbury Bldg. A4670, Main 9238. x7

TO LOAN—$100 TO LOAN TODAY ON LOT or lots not too far out. If your security is right you get the money today. F. A. OBER, 424 Douglas Bldg. A7000. 6

TO LOAN—
I have clients wishing to loan from $1200 to $45,000 at 6 per cent. and 7 per cent. ELMER E. DUNN, 854 Grant Bldg. x8

$50000 TO LOAN ON CITY REAL ESTATE. 7 per cent. J. per cent. Mr. Nibecker, with C. WESLEY ROBERTS CO., 217 Citizens' National Bank Bldg. x7

MONEY TO LOAN—WE HAVE PLENTY OF money to place on real estate at current rates. DAVID BARRY & CO., 235 Union Trust Bldg. x10

TO LOAN — $1500 TO LOAN ON FIRST mortgage for improved money ready today. F. A. OBER, 424 Douglas Bldg. A7000. 6

TO LOAN—MONEY IN SUMS TO SUIT, AT current rates of interest, on improved city property. L. H. PRESTON, 215 Laughlin Bldg. x7

FURNITURE LOANS WITHOUT BOTHER; delay or publicity; easy terms; long time; private money. 201 SECURITY BLDG. P7151.

H. W. POINDEXTER, 409 WILCOX BLDG., loans money on real estate, large or small amounts. Building loans a specialty. x

PRIVATE MONEY TO LOAN ON FURNITURE, diamonds, pianos, automobiles, etc. F. A. OBER, 'phone A7000, 424 Douglas Bldg. x8

TO LOAN—SALARIED PEOPLE; NO RED tape; without security; confidential. WEST COAST LOAN CO., Majestic Theatre Bldg. 2d

MONEY TO LOAN; ANY AMOUNT $100 to $50,000. See us. CONWAY & GLEASER, 405-407 Laughlin Bldg. x7

TO LOAN—MONEY; $500 TO $5,000. ALSO $50,000 ready money. Apply to F. G. WEIL & CO., 300 H. W. Heilman Bldg. x7

TO LOAN—$22,000 AT 6 OR 7 PER CENT. on city or suburban property; will divide in any amounts. 'PHONE 31467.

TO LOAN—$200 TO $2500, ON FIRST-CLASS real estate. C. N. BRUNDAGE CO., 205 S. Orange ave., Hollywood, Cal. 11

PRIVATE MONEY, NO RED TAPE, ANY amount on good security. M. M. DAVISON & SON, 204-6 Wilcox Bldg. x

TO LOAN—BOHT, L. COUTS, 311 H. W. Heilman Bldg., loans money, city or country; also building loans. x7

FARNSWORTH BROS. MAKE LOANS ON real estate; 215 LISSNER BLDG., 338 S. Spring st. P1782.

TO LOAN—$1000, $1700, ON REAL ESTATE, at 7 per cent. L. F. CURTIS, 124 W. 3d st. Room 2775. 5

$12500 ON GOOD IMPROVED REAL ESTATE; private. Address Z, box 139, TIMES OFFICE. 10

SALARY LOANS—LOWEST RATES; CONFIDENTIAL. NEWTON, 708 O. T. Johnson Bldg. x7

MONEY TO LOAN—ON REAL ESTATE. TRUE & MINER, 605-6-7 H. W. Heilman Bldg.

MONEY LOANED, CONTRACTS AND MORTgages bought. A. McCALL, 324 Bullard Blk. x

FOR SALE—PIANO, CHEAP; MUST BE sold by Saturday, July 10. 150 W. 27TH ST.

UNION LOAN CO., 114 S. SPRING, RM. 1. Diamonds, etc., 1 per cent. Est. 1890. x

$250—ANXIOUS TO LEND, ALSO $500, $500, $1000. MAIN 2541, A7201. CLARK. 9

MONEY TO LOAN—
In Sums to Suit.

MONEY TO LOAN—
IN SUMS TO CUIT.

MONEY TO LOAN AT SIX PER CENT. CITY OR COUNTRY. ANY AMOUNT FROM $500 TO $150,000. THIS IS MONEY BELONGING TO PRIVATE PARTIES. PROMPT ATTENTION TO ALL APPLICATIONS.
C. S. HOLMAN,
'PHONES P1204, MAIN 5458. 611-12 SECURITY BLDG. x

THE KEY TO SUCCESS IS READY MONEY.

We have it, and will loan it to you at a reasonable rate quickly, and without publicity on FURNITURE, PIANO, HORSES, WAGONS or other personal property, without removing them from your possession.

Time as long as needed, with the option of paying before due and stopping the interest. Amounts from $10 upward.

Businesslike treatments and reasonable terms assured to all.

See us if you need any money, and we will convince you that our methods are right.
I. a.m. to 6 p.m.

FIDELITY LOAN CO.,
429 MASON BLDG.
S.E. corner Fourth and Broadway.
Phones P7421, Broadway 5121.

MONEY LOANED ON SALARY.
6 TO 8 PER CENT.—6 TO 8 PER CENT. ON DIAMONDS, JEWELRY, FURNITURE, PIANOS, LIVE STOCK, ANY GOOD SECURITY. REASONS WHY.
ESTABLISHED NINE YEARS.
DIAMONDS AND JEWELRY ARE SAFE WITH US.
LOWEST RATES OF INTEREST—3 TO 10 PER CENT. LOWER THAN OTHERS. DIAMONDS AND JEWELRY KEPT IN BANK SAFE DEPOSIT VAULT. BUSINESS STRICTLY CONFIDENTIAL. DON'T PAY HIGH INTEREST, WHEN YOU CAN GET IT FOR LESS. BANK REFERENCES. KUSEL, STIMSON BLDG., THIRD & SPRING. x

6 AND 7 PER CENT. MONEY.
$200,000 to loan on real estate, in sums to suit; no delay.
Ranch loans made; prompt attention.
If you want cash for your contract, trust deed or mortgage, see me.
Before you arrange for your loan see me first. I have the money and will give you a liberal valuation on your property; established 30 years.
DOLPH T. MITCHEL, 420 Citizens' National Bank Bldg., Third and Main. x

TO LOAN—
ANY AMOUNT AT 6 PER CENT.
MAYER & GILBERT.
312 FROST BLDG.
CITY LOANS. RANCH LOANS.
LOWEST RATES. PROMPT ATTENTION.
HOME A1827. MAIN 5484.

$500,000 TO LOAN ON CHATTELS.
WATSON'S QUICK LOANS.
Generous loans on furniture, pianos, live stock, diamonds, real estate contracts, personal property; easy terms; confidential. 'Phone A2700. WATSON, 222 L. A. Trust Bldg.

$800,000 TO LOAN ON REAL ESTATE. Quick loans. Any sum desired. No red tape. Lowest rates of interest. Prompt appraisement. We draw all papers. Building loans a specialty.
'Phone A2700. WATSON, 222 L. A. Trust Bldg.

MONEY TO LOAN—
$200,000.00
ON CITY AND COUNTRY LOWEST RATES.
S. H. REARNIST & CO.,
331 H. W. HELLMAN BLDG. MAIN 5255, A3737.

MONEY LOANED SALARIED PEOPLE AND others without security; easiest payments; offices in 43 principal cities. Save yourself money by getting my terms first. R. H. TOWNSEND, 430 Mason Bldg., Broadway and 4th.

MONEY LOANED TO SALARIED PEOPLE, also to PIANOS and FURNITURE. Business confidential. GREAT WESTERN INVESTMENT CO., Inc., 342 Grosse Bldg., cor. Sixth and Spring. Main 923, F5848.

TO LOAN—I LOAN MONEY AT LOW RATE on real estate. Also pay cash for mortgages. No delay.
W. G. LANE, Suite 309, Security Bldg.

PRIVATE MONEY TO LOAN—ON RANCHES, lots, acreage, etc. Second loans on improved city.
F. A. OBER, 'Phone A7000.
424 Douglas Bldg.

MONEY LOANED TO SALARIED PEOPLE, also on pianos, furniture and diamonds. Business strictly confidential. Private rooms. DIEU-GARD LOAN COMPANY, 404 Copp Bldg., 224 S. Broadway.

$10000—$10000—$10000.
We have plenty of money to place in loans of $5000 at 7 per cent. Prompt attention. One reasonable commission. DAVID BARRY & CO., 235 Union Trust Bldg.

MONEY WANTED—
On Collaterals.

WANTED—TO BORROW $500 OR $1000 AT 8 per cent., for one year, secured by a note, with option on stock at present selling price; opportunity for position with company may be arranged. Address Y, box 124, TIMES OFFICE.

WANTED—$5000, FOR 3 YEARS, AT 7 PER CENT. NET. ON BEAUTIFUL NEW MODERN 9-ROOM RESIDENCE; BEST LOCATION IN CITY; WORTH $10,000; PRINCIPAL ONLY. CALL 604 UNION TRUST BLDG.

WANTED—MONEY.
LOANS AT 7 PER CENT. INTEREST.
RANDSOME & RANDSOME, 216 HINGALOW.
Located near Moneta ave.
CHARLES RUHEN, 220 HELLMAN BLDG.

WANTED—MONEY; PRIVATE INDIVIDUals having money to loan can place same through us on securities that are personally investigated before submitted. DAVID BARRY & CO., 215 Union Trust Bldg.

WANTED—$3000 AT 7 PER CENT. OR LESS, 3 years, on splendid near-in residence property; no sleeplessness about this; no foreclosure possible; no delay. Address H, box 247, TIMES BRANCH OFFICE.

WANTED — FOR SALE—A $1200 TRUST deed; a gilt-edge loan. We guarantee it; clean property; valued at $6000; interest 8 per cent. Act promptly. 'Phone A2700. WATSON, 222 L. A. Trust Bldg.

WANTED — FOR SALE—A $1400 MORTgage; a gilt-edge loan. We guarantee it; business property; valued at $4000; interest 8 per cent. Act promptly. 'Phone A2700. WATSON, 222 L. A. Trust Bldg.

WANTED — A LOAN OF $7200 ON HANDsome 8-room bungalow on northwest cor. See OWNER, at 459 Harvard blvd. Take Western-ave. car, get off at Harvard, go south one block.

WANTED—MONEY TO LOAN—
We have some dandy applications on first-class real estate security. Call in or 'phone WILLIAMS, LAND & LOAN CO., 618 Grant Bldg. A2363, Main 2323.

WANTED—$22,000, AT 6 PER CENT., ON income-producing business corner; also $1,000 at 8 per cent. on Santa Monica residence. ELMER E. DUNN, 614 Grant Bldg. 'Phone Main 2504 or A1827.

WANTED—PRIVATE MONEY FOR CAREfully approved loans; competent and conscientious valuations. Can we do more for you? FRANK C. SMITH & SON, 305 Trust Bldg.

WANTED — $ PER CENT. MONEY FOR small first mortgages; larger ones at 7 per cent. EDWIN, 230 San Fernando Bldg., Fourth and Main. 'Phones P6423, Main 4923.

WANTED—TODAY, $1900 ON DIAMONDS and trust deeds, value $6000; pay 5 per cent month for 6 months; commission $150. 214 CITIZENS' NAT. BANK BLDG.

WANTED—$1000 AT 7 PER CENT., ON IMproved city property, value $2500, or $3000 at 6 per cent. on $12,000 ranch property. 'PHONE E1487, a.m.

WANTED — $2000 FOR 3 YEARS AT 8 PER cent. thoroughly reliable party on city lots, beautifully located. 320 S. FIGUEROA. 'Phone Broadway 4225.

WANTED—$1500, ON 120 ACRES FINE ORange land at Orlando, worth $4000; will pay 15 per cent. per annum. Address Y, box 172, TIMES OFFICE.

WANTED—LOAN OF $1200 ON MOST DEsirable lot at Naples, high-class property, lot worth at least $2500. Address X, box 141, TIMES OFFICE.

WANTED—$2250, 8 PER CENT., CLOSE-IN acreage, value $12,500; also $2400, 9 per cent., 160 acres, value $6500, east of Upland. 303 TRUST BLDG.

WANTED — TO BORROW $50,000, 6 PER cent., on improved city business property. H. C. RICE, 334 Chamber of Commerce. Broadway 2872.

WANTED—LOAN OF $500 BY PRIVATE party on 15-acre ranch; value $2500; 12 miles from city. Address X, box 60, TIMES OFFICE.

WANTED—FROM 5 PER CENT. DEED trust, 4 year; interest promptly. Address J, box 243, TIMES BRANCH OFFICE.

WANTED — TO BORROW $400 ON GOOD furniture, 22 rooms; interest 10 monthly. Address Z, box 194, TIMES OFFICE.

WANTED—$1000, 3 YEARS, 7 PER CENT.; give first mortgage, value $2750. ROOM 625, Douglas Bldg.

MONEY WANTED—
On Collaterals.

WANTED—MONEY ON FIRST MORTGAGES. $1000—2 years, 8 per cent., on lot with a frontage of 40 feet on E. Second st., near Indiana st., Boyle Heights; improved with a fine new bungalow; total value $2500.

$1000—2 years, 8 per cent. net, on lot 32x133 at city limits on the Eagle Rock Valley car line; a beautiful location; total value $800; improved with a fine new 5-room bungalow, value $1200; total value $2000.

$1500—2 years, 8 per cent. net, on lot 50x85, on north side of 49th Place, between Figueroa and Hoover streets, value $1000; improved with a 5-room bungalow of exquisite design and finish; value $3000; total value $3500.

$1500—2 years, 8 per cent. net, on lot 50x85, on north side of 50th street, between Figueroa and Hoover sts., value $1000; improved with a 5-room bungalow, one of the latest and best in style and workmanship; value $2000; total value $3000.

$1600—2 years, 8 per cent., on lot 50x170 on Fairview ave between Grand blvd. and Louise st., Glendale, near the famous "Casa Verdugo Restaurant," value $900; improved with brand-new bungalow, value $2300; total value, $3200.

$1750—2 years, 8 per cent. net, on lot 44x135, on Lan Franco street, between Estudillo ave. and Lorena street, Euclid Heights; a level lot with fine elevation; value $1000; improved with a fine bungalow; value $2500; total value $3500.

$2500—4 years, 8 per cent., on lot 50x180, on north side of 2nd st., between Moneta ave. and Figueroa st., with fine story and one-half house; cobblestone foundations, chimney and porch; an artistic place; value $3000.

$2500—2 years, 7 per cent. net, on lot 72x180, on North Highland avenue, Hollywood, value $3000; improved with a fine bungalow, an ideable place, value $3200; total value $5700.

$12,500—4 years, 7 per cent. net, interest payable quarterly, on 154-acre ranch just east of Montebello on Salt Lake Railroad. fifteen minutes' ride from Los Angeles; 80 acres in alfalfa; 74 acres leased for $1500 per year cash rental; water plant of 2½ inch gas engine and large pump, developing 225 inches of water; 6500 feet of cement pipe and cement ditch; value of land, $84,000; value of water plant, $6000; total value, $40,000.

MATTHEWS & MATTHEWS,
The Leading Mortgage Loan Brokers.
565 Douglas Bldg., cor. 3rd and Spring sts.

WANTED—MONEY; WHAT AMOUNT HAVE you? We own and offer for sale these gilt edge trust deeds. They are first liens on Los Angeles city property. Time 1 to 3 years. Interest 8 per cent., payable quarterly.
Savings banks pay you only 3 per cent. If you prefer 10 per cent. per annum, when you can just as well have 18 per cent. word to the wise is sufficient.
'Phone A2700. WATSON, 222 L. A. Trust Bldg.

WANTED—MONEY; $15,000 FOR ONE YEAR. WILL PAY 7 PER CENT. NET INTEREST QUARTERLY TO BE SECURED BY A FIRST MORTGAGE ON MODERN BUSINESS BLOCK WORTH $40,000. FOR PARTICULARS APPLY TO
THOS. C. BUNDY & CO.,
SUITE 400, HERMAN W. HELLMAN BLDG.

WANTED—$12,000 AT 6 PER CENT.
Have a piece of downtown income property between Hill and Olive, on which we want a loan of $12,000 for 5 years at 6 per cent.; property worth $35,000.
THOS. C. BUNDY & CO.,
F4898. Main 4302. 405 S. Hill st.

WANTED—FROM PRIVATE PARTY.
$2500 building loan, 3 years, 7 per cent.
$2500 on improved, 3 years, 7 per cent.
Both exceptionally good loans.
ALTHOUSE BROS.,
M 263. 430 S. Broadway.
10257.

WANTED—LOAN $1200 FOR 2 YEARS AT 7 per cent., Pico Heights security. Wanted $4500 2 years, 7 per cent., security $10,000. Wanted $2300, at 7 per cent., security $15,000. Wanted $12,000 at 7 per cent., security $30,000; commission. 214 CITIZENS' NAT. BANK BLDG.

WANTED—WILL GIVE $500 DOLLARS FOR a 2 months' loan of $1050 today. Abundant security. No loan sharks. Address Z, box 139, TIMES OFFICE.

WANTED—MONEY—
I have some gilt-edge guaranteed mortgages —amounts from $100 to $2000—which will set you 18 per cent. payable monthly. Don't you think that better than savings bank interest? See me promptly. WATSON, 222 L. A. Trust Bldg. 'Phone A2700.

WANTED—$10,000.
Here's a loan in a thousand.
Not many like it. Act quickly.
$10,000 wanted on property, easily worth $45,000; interest 8 per cent., and for 2 years payable quarterly. 'Phone A2700. WATSON, 222 L. A. Trust Bldg.

WANTED—A LOAN $2000, AT 7 PER CENT. loan. See O. P. THOMAS, 709 Grant Bldg., Fourth and Broadway. 'Phone 30077, Main 1532.

WANTED TO BORROW—
$2000—
On well-located 5-room cottage, lot running through to two streets; willing to pay 8 per cent. interest.
Call
315-6 UNION TRUST BLDG.

STOCKS AND BONDS—
And Mortgages.

REYNOLDS & MANN,
423-429-430 San Fernando Bldg. 4th and Main sts. 'Phones F1977, Main 6248.

Will sell—
1000 Butte Creek Consol.....$ .21
1000 Big Stick 28
300 California Wave Motor.....Bid
1000 Flour Gold Placer.....05
100 P. B. Steifer.....1.20
Will buy—
Mt. Gains.
Jerome Verde Copper.
Copper Creek.
El Zagel Reduction.
Send for our market letter. x8

EDWARD MACDERMOTT MID-WEEK SPECials.
'Phones A6248 and 21186.
Mono Mining and Milling, 1½c.
Mexico Mining, Refining and Exploration, Calderon Gold, 5c.
Gold Park Consolidated, 2½c.
Boston and Jerome, $1.60.
Eureka Gold and Copper, 5c.
18,000 Eldorado Cons., make bid.
10,000 29 Palms Cons. for $10.
5000 Edge Harris for $7.
10,000 Lucile Gold and Copper, $60.
And hundreds of others.
Come and see me, I can save you money. 9

B. F. LEWIS & CO.,
307 Union Trust Bldg., cor. 4th and Spring.
WILL SELL
Farmers' and Merchants' Bank $300.00
10 Rio Michoi Rubber.....22.00
20 Verde Queen Copper 36.50
250 Copper Creek 65
1000 Orange Blossom M. & M. Co.....07½
2000 Butte Creek Con'd Dredging.....21½
WE WILL BUY
Clara Consolidated.
Home Tel. Refunding Bonds.
Copper Creek.
TELEPHONE F5444. x8

FOR SALE—A FEW SPECIALS—
Butte Sreek Dredging at 20c.
P. B. Steifer Mining Co. at $1.17½.
Orange Blossom M. & M. Co. at 6c.
Va. Wonder below market.
Rickard-Garberg Leasing Co., Pioneer, 9c.
Will Buy—P. B. Steifer.
Copper Creek and Jerome Verde.
J. F. ZINN & CO.,
218-220 Grant Bldg. A7646, Broadway 4519. x5

WE WILL PURCHASE ANY FIRST mortgages or trust deeds on improved property.
Amounts $200 to $25,000.
Los Angeles, Pasadena or Hollywood.
We would like to buy mortgages secured on property located south or southwest.
Call and tell us about it.
THE JOHN M. C. MARBLE CO.,
M. W. Heilman Bldg. x5

FOR SALE—1000 SHARES OF ZONA MINing company stock at 50 cents per share; will divide certificate if necessary; treasury stock of this company selling at $1 per share. Address Y, box 46, TIMES OFFICE. 10

WANTED—SALESMAN WHO CAN PLACE stock of high-class local corporation; established business; references required. Address Y, box 98, TIMES OFFICE. 11

FOR SALE—750 SHARES OF THE SOUTHWESTERN PACKING CO. stock at 30 cents share; assessment paid. Address R, box 17, TIMES OFFICE. 9

FOR SALE—RICE RANCH OIL CHEAP.
TALBOT & CO.,
A4530. 325 H. W. Heilman Bldg. Broadway 2934. 9

FOR SALE—400 SHARES OF THE CALIFORnia Folding Crate Co., Anaheim, Cal. WM. F. SAULING, 312 W. Second st., Los Angeles. x8

FOR SALE — 1000 SHARES OF LITTLE Butte (Arizona Rouse Copper Co.) stock, 40c if taken at once. BOX 135, Dubuque, Iowa. 10

WILL SELL 25,000 FLOUR GOLD AT 48c; 2000 Butte Creek, 21½. Address J, box 203, TIMES BRANCH OFFICE. 8

FOR SALE—500 Stra... stock at a bargain; it is O. K. Address O. L., 172 W. 29TH ST., city. 11

MONEY WANTED—
On Collaterals.

WANTED—MONEY ON FIRST MORTGAGES. $1000—2 years, 8 per cent., on lot with a frontage of 40 feet on E. Second st., near Indiana st., Boyle Heights; improved with a fine new bungalow; total value $2500.

$1000—2 years, 8 per cent. net, on lot 32x133 at city limits on the Eagle Rock Valley car line; a beautiful location; total value $800; improved with a fine new 5-room bungalow, value $1200; total value $2000.

$1500—2 years, 8 per cent. net, on lot 50x85, on north side of 49th Place, between Figueroa and Hoover streets, value $1000; improved with a 5-room bungalow of exquisite design and finish; value $3000; total value $3500.

$1500—2 years, 8 per cent. net, on lot 50x85, on north side of 50th street, between Figueroa and Hoover sts., value $1000; improved with a 5-room bungalow, one of the latest and best in style and workmanship; value $2000; total value $3000.

$1600—2 years, 8 per cent., on lot 50x170 on Fairview ave between Grand blvd. and Louise st., Glendale, near the famous "Casa Verdugo Restaurant," value $900; improved with brand-new bungalow, value $2300; total value, $3200.

$1750—2 years, 8 per cent. net, on lot 44x135, on Lan Franco street, between Estudillo ave. and Lorena street, Euclid Heights; a level lot with fine elevation; value $1000; improved with a fine bungalow; value $2500; total value $3500.

$2500—4 years, 8 per cent., on lot 50x180, on north side of 2nd st., between Moneta ave. and Figueroa st., with fine story and one-half house; cobblestone foundations, chimney and porch; an artistic place; value $3000.

$2500—2 years, 7 per cent. net, on lot 72x180, on North Highland avenue, Hollywood, value $3000; improved with a fine bungalow, an ideable place, value $3200; total value $5700.

$12,500—4 years, 7 per cent. net, interest, payable quarterly, on 154-acre ranch just east of Montebello on Salt Lake Railroad, fifteen minutes' ride from Los Angeles; 80 acres in alfalfa; 74 acres leased for $1500 per year cash rental; water plant of 2½ inch gas engine and large pump, developing 225 inches of water; 6500 feet of cement pipe and cement ditch; value of land, $84,000; value of water plant, $6000; total value, $40,000.

MATTHEWS & MATTHEWS,
The Leading Mortgage Loan Brokers.
565 Douglas Bldg., cor. 3rd and Spring sts.

WE MAKE STRAIGHT BUILDING LOANS.
6 per cent. on A1 business property.
7 per cent. on A1 residence property.
8 per cent. on 2nd grade residence property.
Small loans in beginning.
MATTHEWS & MATTHEWS,
The Leading Mortgage Loan Brokers.
565 Douglas Bldg., cor. 3rd and Spring sts.

DIAMONDS, JEWELRY, REAL ESTATE and Collateral Loans. Bona fide patrons can borrow from us at low rates. Your goods put under seal if desired. Bank references and courteous treatment.
AMERICAN MORTGAGE COMPANY,
705 Security Bldg., opp. Hotel Alexandria, Fifth and Spring sts., Los Angeles, Cal.

TO LOAN—6 PER CENT., $150,000 OR LESS; close-in business.
7 per cent., any amount, on 40 per cent. of improved or building loans.
7½ per cent., $4500 or less, on 30 per cent. unimproved or improved. F. A. PATTEE, 615-20 Grant Bldg. A2963, Main 2821.

TO LOAN—
$250,000.
MOYER & GILBERT.
312 FROST BLDG.
CITY LOANS. RANCH LOANS.
LOWEST RATES. PROMPT ATTENTION.
HOME A1827. MAIN 5484.

$500,000 TO LOAN ON CHATTELS.
WATSON'S QUICK LOANS.
Generous loans on furniture, pianos, live stock, diamonds, real estate contracts, personal property; easy terms; confidential. 'Phone A2700. WATSON, 222 L. A. Trust Bldg.

$800,000 TO LOAN ON REAL ESTATE. Quick loans. Any sum desired. No red tape. Lowest rates of interest. Prompt appraisement. We draw all papers. Building loans a specialty.
'Phone A2700. WATSON, 222 L. A. Trust Bldg.

MONEY TO LOAN—
$200,000.00
ON CITY AND COUNTRY LOWEST RATES.
S. H. REARNIST & CO.,
331 H. W. HELLMAN BLDG. MAIN 5255, A3737.

MONEY LOANED SALARIED PEOPLE AND others without security; easiest payments; offices in 43 principal cities. Save yourself money by getting my terms first. R. H. TOWNSEND, 430 Mason Bldg., Broadway and 4th.

MONEY LOANED TO SALARIED PEOPLE, also to PIANOS and FURNITURE. Business confidential. GREAT WESTERN INVESTMENT CO., Inc., 342 Grosse Bldg., cor. Sixth and Spring. Main 923, F5848.

TO LOAN—I LOAN MONEY AT LOW RATE on real estate. Also pay cash for mortgages. No delay.
W. G. LANE, Suite 309, Security Bldg.

PRIVATE MONEY TO LOAN—ON RANCHES, lots, acreage, etc. Second loans on improved city.
F. A. OBER, 'Phone A7000.
424 Douglas Bldg.

MONEY LOANED TO SALARIED PEOPLE, also on pianos, furniture and diamonds. Business strictly confidential. Private rooms. DIEU-GARD LOAN COMPANY, 404 Copp Bldg., 224 S. Broadway.

$10000—$10000—$10000.
We have plenty of money to place in loans of $5000 at 7 per cent. Prompt attention. One reasonable commission. DAVID BARRY & CO., 235 Union Trust Bldg.

MONEY TO LOAN—
In Sums to Suit.

MONEY TO LOAN.
BELONGING TO PRIVATE PARTIES IN SUMS TO SUIT FROM $1000 TO $50,000 ON FIRST CLASS REAL ESTATE MORTGAGES. REASONABLE RATE OF INTEREST. PROMPT ATTENTION GIVEN TO ALL APPLICATIONS. NO CHARGE FOR DRAWING PAPERS OR APPRAISING PROPERTY.
A. T. JERGINS & CO., LOAN DEPT.
ESTABLISHED 1888.
SUITE 400 HERMAN W. HELLMAN BLDG.

$1,000,000 TO LOAN ON REAL ESTATE. 5 to 7 per cent. net interest.
No delays. No red tape. Any sum desired. Large and small city loans a specialty. Ranch loans solicited.
We make straight building loans.
Cash loans made to complete buildings. Cash for mortgages and deeds of trust. References — Title Insurance & Trust Co., Title Guarantee & Trust Co., Los Angeles Abstract & Trust Co., First National Bank.
MATTHEWS & MATTHEWS,
The Leading Mortgage Loan Brokers.
565 Douglas Bldg., cor. 3rd and Spring sts.

DIAMONDS, JEWELRY, REAL ESTATE and Collateral Loans. Bona fide patrons can borrow from us at low rates. Your goods put under seal if desired. Bank references and courteous treatment.
AMERICAN MORTGAGE COMPANY,
705 Security Bldg., opp. Hotel Alexandria, Fifth and Spring sts., Los Angeles, Cal.

TO LOAN—6 PER CENT., $150,000 OR LESS; close-in business.
7 per cent., any amount, on 40 per cent. of improved or building loans.
7½ per cent., $4500 or less, on 30 per cent. unimproved or improved. F. A. PATTEE, 615-20 Grant Bldg. A2963, Main 2821.

TO LOAN—
$250,000.
MOYER & GILBERT.
312 FROST BLDG.
CITY LOANS. RANCH LOANS.
LOWEST RATES. PROMPT ATTENTION.
HOME A1827. MAIN 5484.

$500,000 TO LOAN ON CHATTELS.
WATSON'S QUICK LOANS.
Generous loans on furniture, pianos, live stock, diamonds, real estate contracts, personal property; easy terms; confidential. 'Phone A2700. WATSON, 222 L. A. Trust Bldg.

$800,000 TO LOAN ON REAL ESTATE. Quick loans. Any sum desired. No red tape. Lowest rates of interest. Prompt appraisement. We draw all papers. Building loans a specialty.
'Phone A2700. WATSON, 222 L. A. Trust Bldg.

MONEY TO LOAN—
$200,000.00
ON CITY AND COUNTRY LOWEST RATES.
S. H. REARNIST & CO.,
331 H. W. HELLMAN BLDG. MAIN 5255, A3737.

MONEY LOANED SALARIED PEOPLE AND others without security; easiest payments; offices in 43 principal cities. Save yourself money by getting my terms first. R. H. TOWNSEND, 430 Mason Bldg., Broadway and 4th.

MONEY LOANED TO SALARIED PEOPLE, also to PIANOS and FURNITURE. Business confidential. GREAT WESTERN INVESTMENT CO., Inc., 342 Grosse Bldg., cor. Sixth and Spring. Main 923, F5848.

TO LOAN—I LOAN MONEY AT LOW RATE on real estate. Also pay cash for mortgages. No delay.
W. G. LANE, Suite 309, Security Bldg.

PRIVATE MONEY TO LOAN—ON RANCHES, lots, acreage, etc. Second loans on improved city.
F. A. OBER, 'Phone A7000.
424 Douglas Bldg.

MONEY LOANED TO SALARIED PEOPLE, also on pianos, furniture and diamonds. Business strictly confidential. Private rooms. DIEU-GARD LOAN COMPANY, 404 Copp Bldg., 224 S. Broadway.

$10000—$10000—$10000.
We have plenty of money to place in loans of $5000 at 7 per cent. Prompt attention. One reasonable commission. DAVID BARRY & CO., 235 Union Trust Bldg.

MONEY TO LOAN—
In Sums to Suit.

MONEY TO LOAN.
BELONGING TO PRIVATE PARTIES IN SUMS TO SUIT FROM $1000 TO $50,000 ON FIRST CLASS REAL ESTATE MORTGAGES. REASONABLE RATE OF INTEREST. PROMPT ATTENTION GIVEN TO ALL APPLICATIONS. NO CHARGE FOR DRAWING PAPERS OR APPRAISING PROPERTY.
A. T. JERGINS & CO., LOAN DEPT.
ESTABLISHED 1888.
SUITE 400 HERMAN W. HELLMAN BLDG.

$1,000,000 TO LOAN ON REAL ESTATE. 5 to 7 per cent. net interest.
No delays. No red tape. Any sum desired. Large and small city loans a specialty. Ranch loans solicited.
We make straight building loans.
Cash loans made to complete buildings. Cash for mortgages and deeds of trust. References — Title Insurance & Trust Co., Title Guarantee & Trust Co., Los Angeles Abstract & Trust Co., First National Bank.
MATTHEWS & MATTHEWS,
The Leading Mortgage Loan Brokers.
565 Douglas Bldg., cor. 3rd and Spring sts.

SALARIES AND NOTES OF RELIABLE salaried employees and wage earners purchased, and accommodations offered to salaried employees unsurpassed. Payments upon notes to be returned upon easy weekly or monthly payments as earned by the party accommodated. You will find our office courteous and now with ample funds and under new management quite able to take care or our old customers any new ones that desire to call upon us. THE STAR LO

FORGOTTEN.

ARALYZED IS GRANT'S NEPHEW.

TIVE OF FAMOUS GENERAL WILL NOT RECOVER.

kon During Fourth of July ivities He Lies Unrecognized in pital for Two Days—Lived to mit on Lonely Ranch Since the of the War.

DIRECT WIRE TO THE TIMES.] NIDAD (Colo.) July 7.—[Exclu Dispatch.] William Hudson, who up on the personal staff of Gen Grant during the Civil War, in iew of the great warrior, is in ospital) in this city paralyzed e waist.

son's mother was a sister and his grandfather was a p Grant's father in a Covington annery, before the war. He as stricken on the street dur ourth of July festivities, Mon but his identity did not be until today.

twenty-seven years Hudson as a hermit on a secluded ranch lorado Cañon, five miles fr ity. The Hudson family ally all its property right ar, saving only 800 acres in

Hudson, with his sister, Mr ia Hudson, aged 70 years, s ince. Another sister is Mrs. lis, head of an Indian scho pah, and a third sister is a widow of the former editor ago paper, who is teaching s county.

son is suffering from neura in a serious condition. He w to the Soldiers' Home at S He will not recover the

COLTON.

TON, July 7.—The Council ng, was given by J. D. to two ten-foot alleyways nox subdivision. resolution to grade Sev between J and C streets.

Woodmen of the World these officers this evening wrnsend, chancellor comma dereas, advisor lieutenant Coe, clerk; R. J. Smith, Leon Holiday, escort; H. y; watchman; J. M. Davis, William Kirkpatrick and H r, trustees.

ST, FOUND, STRAYED And Stolen.

ON BONNIE BRAE ST., betw View and 6th st., Tuesday July 6, small brooch, composed stones. Liberal reward. Finder BONNIE BRAE, or phone 30

ON BIMINI HOT BATHS CAR L p.m., about 7 o'clock, betwee and 8th and 2nd and Broadwa purse, containing $1.50 and ot return same to ALVARADO 32 ntee reward.

ONE BRINDLE BULL PUP w white spots on breast, about 6 mo ighting about 2 lbs.; answers to t ; small information or return to AKE AVE. Home phone 566

NOTICE; PARTY WHO FOUND ntleman's cane which was dropp graph Theater Monday night, ca manager of CINEGRAPH Co reward; they are known, so ass

OST JULY 5, BETWEEN M ean Park, a black scotching ; return to 312 and receive reward Central Bldg., Los Angeles

D—STRAYED INTO MY PLACE ds, black and white cow, small horns; will return to owner on proof of feed and advertising ch. D. F. D. No. 4, city.

PAIR OF EYEGLASSES, WITH attached, black case, Wednesday probably lost in Broadway St Return to MRS. D Edward Hotel. Reward.

— REWARD TO RETURN W bulldog, dark brindle ears, one C ; crossed legs; and collar No. 8. LOS ANGELES ST.

SUNDAY AFTERNOON, car, lady's satchel, containing program B. C. LUCAS AVE.

BETWEEN 4TH AND BROAD th and Maple ave., lady's sma pin. Initials on case. ; $25 reward.

MONDAY NIGHT, FROM AN atchel containing silver m and toilet articles. Finder ple 1868. Reward.

LADY'S GOLD WATCH ame, engraved initials V. S. a ; if returned to L. SCHIFF, ain Drug Co.

AT OCEAN PARK, SUNDAY M ; reward waiting. Right Hotel. Telegram A. H. W. 'PHONE 28

ALPHA PHI OMEGA FRATE pin, with opals and diamonds. ; Return to 217 W. 21ST.

GOLD WATCH AND FOB, BETW and Grand; initials A. 719 CERES AVE.

$25 REWARD, BOSTON BULL ; white; brindle; white markings PECK, Home 31512.

FRIDAY AFTERNOON, AMET cross engraved L. E. MURPHY ; 'Phone 21961.

BOAT TICKET FROM SEAT ; signed ELSIE LONG. 503 Pi

ST — SUNDAY AFTERNOON, Boston bulldog, black and white ; name Spot or Spottie. Finder 1835. Reward.

YESTERDAY, 5-COMPARTM purse, contained no money, ; name to owner. Phone 10 ; reward.

GOLD SIGNET SCHOOL RING. Notify LEITCH, Home phone

GENT'S ELGIN GOLD WATCH chain; liberal reward. 'Phone

MALE FOX TERRIER, W own spots. Reward. 'PHONE

TORNEYS— And Counselors at Law.

OGELESS LAW AND COLLE to be without success. Cl ntesty settled, damages, ; no fees, etc. Attorney and B ANT BLK., corner 4th and B

E FREE; ALL CASES MADE charges moderate. 122 W. 7TH to 12. 2 to 5.

CHINERY— And Mechanical Arts.

LAUNDRY PLANT, COMPL washer, mangle, boiler, extractor nes this price; also 25hp auto. CO., BOX 282, Azusa, Cal.

ALE — ACKERMITH'S FORGE ; tool locks, irons, ; separate. 256 PARADENA AVE.

IGHT FORWARDING Shipping Household Goods

ED RATES ON HOUSEHO ds to all points. East Bound FREIGHT FORWARDING CO. trict Rep., 6th & Main. Los Phones—F1193; Main 716.

DELS— And Modelmakers.

TORY WORK AND SMALL MA C. O. GOLDMAN & CO., 344 S

ILERS— And Boiler Works.

BOILER WORKS, "FRY" OF and tanks. Special attention to ; 6 REDONDO ST. Tel. W. 86, S.

USICAL INSTRUCTION

T WISHES ENGAGEMENT ; terms, or will take a few pupils ; E 1236.

LIFE'S GRAVY SIDE.

HE FLITS WITH THREE WOMEN.

Deserts His Own For Other Men's Wives.

His Love for Girl Encouraged by the Others.

Lovers Take All the Cash They Can Find.

[DIRECT WIRE TO THE TIMES.]

ELIZABETH CITY (N. C.) July 7.—[Exclusive Dispatch.] George Burgess, aged 43 years, of this city, has deserted his wife and with him have eloped three other men's wives with them. He was known to be intimate with the three women who have disappeared, and who are reported with him are Mrs. Cleveland Ferrell, 17 years old; Mrs. David Morgan, wife of a lawyer, and Mrs. Will Taylor, a sister of Burgess himself.

The latter had her child in her arms when she left. She tried to dispose of the child among friends before leaving.

The police have information that Burgess and the three women are at Norfolk, N. C. Burgess assumed an alias, it is said. Mrs. Burgess says her husband had been infatuated with the Taylor girl for years.

Disgusted with his home life and the intimacy with the girl were encouraged by the Taylor and Morgan women, says the deserted wife.

The party are well supplied with cash. Burgess relieved his wife of about $150 in savings from sewing and washing, and he had some hoarded by his own. David Morgan says they stripped him of most of his money, leaving only some pennies in the bank. Burrell tells a like story.

STABBED WITH HATPIN.

POLICEMAN MAY DIE.

[ASSOCIATED PRESS DAY REPORT.]

PITTSBURGH, July 7.—A policeman, Frank Bank of Duquesne, is in a critical condition at his home as a result of being stabbed with a hat pin while taking a negress to the workhouse.

The stabbing occurred on a street car last Monday night. The car was crowded and when the officer told his prisoner they would transfer, she declined to leave. It is alleged she jerked the pin from her hat and stabbed the officer in the stomach.

Bank compelled the woman to board another car, on which the journey to the workhouse was continued. Bank became later he became ill. Last night the physicians said the man was in a critical condition.

NO IMMUNITY HERE.

DEATH FOR MILLIONAIRE.

[ASSOCIATED PRESS DAY REPORT.]

EL PASO (Tex.) July 7.—News was received here yesterday that the Supreme Court of the State of San Luis Potosi, Mex., has confirmed the death sentence of Dario Gonzales, millionaire, who was convicted of the murder of his brother-in-law, Manuel Ortiz, the wealthy son of an American.

The petition to confirming the death sentence the court has issued a decree ordering Gonzales to pay to the widow of the man he murdered the sum of $50,000.

Gonzales' prominence, popularity and wealth, it is said, were relied upon to secure for him a lighter sentence.

KILLED AT WIFE'S SIDE.

Fires Buckshot into Former Employer—Body Falls Forward into Woman's Lap.

[BY DIRECT WIRE TO THE TIMES.]

CARNARVON (Ga.) July 7.—[Exclusive Dispatch.] Capt. W. F. McRee, superintendent of the Bugler Rey Orchard Company, was assassinated about 11 o'clock last night while sitting on the porch of his home talking to his wife and Henry Patterson, a negro. The negro slipped up to the veranda and from a charge of buckshot into McRee's back.

The full dead across the lap of his wife who was sitting close to him. The latter watched McRee in revenge for being discharged. A posse with bloodhounds pursued the negro and he was captured today and jailed, the Sheriff having foiling an attempt to lynch him.

MAKE GIRLS DRUNK.

CHILD TELLS OF ORGIES.

[BY DIRECT WIRE TO THE TIMES.]

SACRAMENTO, July 7.—[Exclusive Dispatch.] Following the arrest of Frank McDonald, 15 years old, a runaway from San Rafael, sensational charges have been made against certain houses in this vicinity. McDonald girl talked to the police and the sheriff and officers with startling frankness, telling who her companions had been and where she had been while in the city.

Within the next twenty-four hours the Probate Court was called upon to dispose of the cases of eleven other wayward girls. Many of these also told of visits to resorts, houses, in which auto parties are generally figured. The girls' ages ranged from 12 to 17. They were found drunk in these places until they were hopelessly intoxicated.

The Society for the Prevention of Cruelty to Children has taken a hand in the matter and several licenses will probably be revoked.

KNOWS LAWBREAKERS.

Bertillon Man of New York Police Department a Visitor in This City.

P. Sheridan of New York is in this city.

Sheridan is the chief Bertillon operator of the New York police Department. He was here during the presence of the battleship fleet last year and knows the city thoroughly. But the important thing is that he is well versed and feared most wholesomely by the criminal.

He is credited with knowing more crooks, yeggmen, pickpockets, forgers, confidence men, check artists, etc., than any other police official in the country. Not only he knows them by sight, but to a remarkable degree he knows the shade of their hair, how long it has had time to grow since they finished their last prison term. He knows pretty closely how much each has a mustache and without a moment's hesitation knows how they look when shaved, and he even knows how much they weigh, what they measure up in feet and inches, and their peculiarities of bodies.

Crooks who are attracted to Los Angeles as irresistibly as by a magnet know what Sheridan knows, and the majority of them have learned by interesting little office at the Alexandria, and they can't forget that fact. The New York official is making his headquarters at the Alexandria, where he arrived yesterday.

MERRY WAR.

SPITE FENCES MAY MAR VIEW OF FLYING CARS IN ROAD RACE.

[SPECIAL CORRESPONDENCE OF THE TIMES.]

SANTA MONICA, July 7.—A merry war is brewing along Ocean avenue, because J. R. Holdman has secured permission to utilize some vacant lots in the vicinity of Montana avenue on which to erect a grand stand for the accommodation of a part of the crowd on the day of the automobile road race. These lots are in a district where there are no building restrictions, neither are the lots within the fire limits.

The grandstand being erected will completely shut out for the residents on either side of the bleachers their view of the races. There is a prospect that the adjoining property owners on either side will build high, tight board fences clear up to the property line. This action would make the grandstand useless, as the occupants would have no view other than that of the cars as they sweep in front of the offending structure. The city officers seem unable to give the relief desired and at this time it is a guess how the affair will terminate.

The Studebaker car, driven by C. W. Newcomb, No. 5 in the big race, was wrecked yesterday on Ocean avenue near California street, where the cars turn to avoid the crossing which is being widened. Newcomb took the turn at speed and the car skidded into the curb. J. B. Huge, the mechanic, was bruised.

The banked curve at Ocean and Nevada avenues will be finished today and the machines will have a final chance tomorrow to try the turn.

The Stoddard-Dayton made the fastest time of the day yesterday when the car driven by Frank Siefert rounded the course in eight minutes flat. Bert Gingley, in the Chalmers "Bluebird," took only twenty seconds longer to make the run.

The Lozier, driven by C. Tettaleff, took 8 minutes, 45 seconds to make the circuit. The Stearns, with Frank Free driving, made several fast turns.

Indications are that the crowd which attends the big race meet Saturday will be a record-breaker. By the morning of the race it is expected that every inch of available space will have been taken.

Tire camps will be located today on California and Second streets. This is to be the busiest spot of the course during the big race meet. From daylight until almost dark the crews must be in action. With nerves keyed to the highest tension these men will be ready at the slightest sign to work like Turks to aid their especial car.

There is keen rivalry as to which tires shall be placed on the speedy machines. The Diamond Rubber Company will equip from five to eight cars in the big race. The Gorham Rubber Company will probably have from three to five cars. The Firestone people will be satisfied to handle the Chadwick. The Morgan & Wright, Goodyear, Continental and Michelin, as well as several other tire agencies, will each have a chance.

The widening of the dangerous turn should make the course faster. It is predicted freely that a speed of more than sixty miles an hour will be averaged by the winning car.

Dick Ferris, donor of the handsome Ferris trophy for the big race will be here tomorrow night in time for the auto classic. Ferris comes from Minneapolis to watch the cars struggle for the trophy he offers. The cup is the handsomest automobile prize ever hung up for any motor car road race.

SAIL HO!

SAN DIEGO YACHTS SAIL AWAY FOR REGATTA AT SAN PEDRO.

[SPECIAL CORRESPONDENCE OF THE TIMES.]

SAN DIEGO, July 7.—With colors gaily flying to the breeze and amid the farewells of an immense crowd gathered to bid them godspeed, the six yachts that are to take part in The Times cup race, Saturday, sailed out of San Diego Harbor this afternoon for San Pedro.

The windjammers made a beautiful sight as with all canvas set they raced out the channel and up the coast. For it is to be a race to San Pedro as well as entering in The Times contest.

Vice-Commodore Benham of the San Diego Yacht Club has offered a trophy cup to the winner of the run between this city and San Pedro, and the yachts left were handicapped as follows:

Aeolus, Capt. Frank Wyatt, scratch; Gretchen, Alonzo Jessop, captain, 51m. 20s.; Nackey, Capt. Lew B. Harris, 60m. 54s.; Butcher Boy, Capt. Kent Hamilton, 57m. 42s.; Daisy, Capt. Claude Morgan, 69m.; Trilby, 29m. 18s., E. W. Gahan, captain.

The distance, ninety miles in an air line, will probably be only about a third of the actual sailing distance, and the yachtsmen expect to encounter the prevailing trade winds which will make almost a dead beat to windward all the way, the yachts describing a zig-zag course the entire distance. Should this result a distance of possibly 270 miles will have to be covered. All hands are hoping for a southerly breeze as that will greatly lessen the distance to be traveled.

All of the yachts have been measured to comply with the universal rules which will govern The Times race Saturday. Many of the members of the local yacht club intend to leave this city by train Friday in time to witness the races in the north the next day. Among the local entries, the Aeolus is expected to be given a close run by both the Gretchen and the Trilby for first honors.

With the exception of the Nackey, which will be raced in The Times contest by J. E. Hawley, all the local boats will have the same captains in the Saturday contest as on the run up the coast.

BACK AGAIN.

TURK RETURNS TO THE RING.

TO FIGHT HIS OLD CONQUEROR IN PRELIMINARY.

Jimmie Ervin Returns and Is Matched With Clever Kid Cleveland. Nelson and Wolgast Josh Each Other on the Street—Each Predicts Other's Defeat.

After an absence of more than one year from the ring, Abdul, the Turk, who probably has trained more fighters than any other follower of the game in this neck of the woods, has been signed up to go ten rounds with Billy Morris in the semi-windup of the Nelson-Wolgast bout at Naud Junction, July 13.

Matchmaker Hancock arranged the preliminaries yesterday. The show is to open with a six-round fight at catch-weights between Hobo Dougherty and Kid Barnes, followed by a scrap between Jimmie Ervin and Kid Cleveland, under the same conditions. The thirty-six rounds of fighting look good on paper.

Nelson and Wolgast put in a strenuous day's work yesterday, working for their fight next Tuesday. Bat weighed 138½ pounds at the end of his toil, and Wolgast tipped the beam at 125 pounds. Ad believes he will remain just about where he is, and Nelson, being required to come down to 133 pounds, says he will have no trouble in getting rid of five and one-half pounds.

The pugs met on Spring street yesterday afternoon and after shaking hands began to josh each other regarding the fight. Wolgast told Bat to get ready for a good beating, and Nelson replied that he admired Ad's nerve, but was rather sorry that he would have to beat him into a pulp. A large crowd gathered about the pugs.

Nelson went on the road at Vernon in the morning. In the afternoon at the South Side Athletic Club he played handball for about fifteen minutes and then after using the apparatus for thirty minutes boxed three rounds with Abdul the Turk and three with brother Charlie.

Wolgast took a six-mile jog at Venice, and in the afternoon after lunch devoted an hour to punching the bag, skipping the rope and working the pulleys, winding up by boxing four rounds each with Hobo Dougherty and Herb White.

Jim Flynn is training faithfully for his go with Papke next Wednesday night at McCarey's Pavilion. He is working at the South Side Athletic Club with Arthur Collins and Billy Winter. He hit the pike for five miles yesterday morning and came back with his wind in excellent condition.

PUTS AMERICA FIRST.

Paris "Temps" Says Statement That German's Fleet Is Stronger Than Ours Is an Error.

[ASSOCIATED PRESS NIGHT REPORT.]

PARIS, July 7.—The Temps takes issue with M. Michel, who declared yesterday in the Chamber of Deputies, during the debate on the naval inquiry commissions report, that Germany stood second among the naval powers.

The Temps points out that second place is held by the United States, which, with a fleet of sixteen battleships "accomplished an admirable feat in the circumnavigation of the globe."

The paper adds that all English authorities class the United States second among naval powers.

MADE PLAIN.

CORPORATIONS NOT CITIZENS.

WICKERSHAM TELLS PADUCAH BAR ASSOCIATION.

Address Considered as Officially Outlining Attitude of Administration Toward Trusts—Attorney-General Tells How to Control Foreign Companies.

[ASSOCIATED PRESS NIGHT REPORT.]

PADUCAH (Ky.) July 7.—State control of corporations doing an interstate business was discussed in an address before the State Bar Association by Atty.-Gen. Wickersham, in this city tonight.

The address, considered as outlining the attitude of the national administration toward trusts, was notable chiefly for its recommendation that Congress should enact a law providing for nationally-created corporations to carry on interstate commerce.

An important feature was the speaker's effort to show the separate States how they may control the business of foreign corporations in their limits.

Dealing with the citizenship and standing of corporations, Mr. Wickersham quoted decisions that they were not citizens in the meaning of constitutional requirement "that citizens of each State should be entitled to all the privileges and immunities of citizenship of the several States;" that the power of a State to prevent a foreign corporation from continuing to do business is but the corollary of its authority to prevent such corporation from coming into the State; that the State in passing on these questions might take cognizance of acts done elsewhere.

"It may be safely asserted," he said, "that the only limitations upon the powers of the States to exclude foreign corporations entirely from doing business within their territory and to prescribe such conditions as they may deem proper to the carrying on by them of such business are, firstly, that the regulations so prescribed shall not deprive the foreign corporations of property without due process of law, or deny to them the equal protection of the laws; secondly, that such regulations shall not amount to an interference with interstate commerce, or with other business of a Federal nature.

"It has seemed to me that an effective method of legislating on this subject would be to enact such laws that no foreign corporation should be licensed to do business within a State if 50 per cent. of its capital stock or upward was owned or held by any other corporation, domestic or foreign; and that if, at any time after obtaining such license, more than 50 per cent. of the capital stock of such corporation should be acquired by another corporation, the license should be vacated ipso facto.

"The device of the holding corporation is the only thing that has made possible the rapid growth of the great trusts and monopolies, and such a law would go far toward their destruction."

ARMY PROFICIENT.

TOLEDO (O.) July 7.—The advances in proficiency made by the United States Army have been strikingly exemplified in the exercises given in the military tournament here at Camp William H. Taft, under direction of the Department of the Lakes, Maj.-Gen. Grant commanding. All branches of the army are represented. A special feature is the work of the Signal Corps in wireless telegraphy.

FLEEING FLOODS.

(Continued From First Page.)

Mountains, the rivers of the lower Missouri Valley are out of their banks and have caused damage in many parts of Missouri and Kansas.

The results of the flood up to a late hour tonight follow:

Train No. 5 of the Santa Fé, which left Kansas City at 9:25 a.m. for Denver, left the tracks at Pomona, Kan. Of the ten coaches that made up the train, four—a baggage car and three day coaches—left the track and slid into eighteen feet of water. The overturned coaches are supposed to have been empty.

Although officials denied that any one was killed or injured, a telephone message tonight reports two persons injured.

Pomona is almost completely inundated, the Marias des Sygnes River at that point being three miles wide. A relief train was sent from Ottawa tonight with food and other supplies for the passengers, who are said to have climbed on top of the coaches to escape the rising water.

KANSAS CITY THREATENED.

In Kansas City, the situation is threatening. In the bottoms in the western section, where are located the stock yards, wholesale warehouses and manufacturing plants, the water from the confluence of the Missouri and Kansas rivers tonight are lapping the danger line.

In what are known as the east bottoms, the authorities hope to avert danger by closing the sewer floodgates and by operating a gigantic electrical pump.

At Chillicothe, Mo., on the Grand River, six men were swept from a bridge this afternoon and were seen floating down the stream. Whether they reached shore was not learned.

A telephone message from Pomona at midnight said the 4-year-old daughter of Mrs. Carrie Rose of Chicago had been drowned in the wreck. The 300 other passengers who had taken refuge on top of the unaffected coaches were rescued by boats and quartered at near-by farmhouses.

WALL OF WATER SWEEPING DOWN.

[ASSOCIATED PRESS NIGHT REPORT.]

CHILLICOTHE (Mo.) July 7.—A great wall of water six feet high, sweeping down both forks of the Grand River, joined at Utica in the west part of Livingston county today and the bottom lands here are now experiencing a flood far surpassing that of June. Railway tracks and bridges are washed out, stock is drowned and people in the country have been driven to the roofs of their houses and some to tree tops. Several have been rescued in boats and other rescue parties are at work.

Some section men are reported missing.

William Christian is reported drowned near Chillicothe. Arthur Fisk, the station agent at Gault, was rescued from the depot today after being marooned thirty-six hours.

TOPEKA HOUSES STAND IN WATER.

[ASSOCIATED PRESS NIGHT REPORT.]

TOPEKA (Kan.) July 7.—Six inches of rain fell in this district last night, the heaviest on record. Shunganunga Creek, which runs through the southern and eastern sections of the city, is out of bank today and many houses are flooded. The tracks of the Atchison, Topeka and Santa Fé Railroad are under water for a distance of 300 feet at Wakarusa Creek, ten miles west of Topeka. The Union Pacific and Rock Islands also are in trouble. Kansas River rose six feet during the night, and is still rising. No loss of life has been reported.

COLORADO BLOCKADE STILL UNBROKEN.

[ASSOCIATED PRESS NIGHT REPORT.]

DENVER, July 7.—The blockade of the Denver & Rio Grande Railroad at Echo, twenty miles west of Cañon City, as a result of the heavy rains and the landslides of the last four days, remains unbroken tonight. Today the thousand west-bound passengers, who were stalled yesterday at Cañon City, were detoured to Colorado Springs and sent west over the Midland.

The only mail in the last forty-eight hours to go west over the Denver & Rio Grande was taken by a stub train this afternoon and carried by the Rocksilde in the Royal Gorge, this train returning with mail from the west.

HUNDREDS IN IOWA ARE NOW MAROONED.

[ASSOCIATED PRESS NIGHT REPORT.]

ST. JOSEPH (Mo.) July 7.—Practically all railroads to the north and west of St. Joseph are tied up as a result of floods and washouts. Hundreds of travelers from the east and south are marooned here with no prospect of getting away for hours.

EASTERN ILLINOIS IS UNDER WATER.

[BY DIRECT WIRE TO THE TIMES.]

TERRA HAUTE (Ind.) July 7.—[Exclusive Dispatch.] Central Eastern Illinois is all but drowned out, four inches of rain having fallen in twenty-four hours ending this morning. It rained all of today and more is coming. Rural route mail service, as well as all other use of highways has been abandoned. In the dire necessity to get men to the oil tanks of the Standard Oil Company at Martinsville, when one tank was set on fire by lightning, only a comparatively few came, because the roads were impassable.

The oats crop is almost entirely ruined. Cool weather alone will save the bottom land corn. Whole fields of shocked wheat were washed away. Bridges are down everywhere. In some places in Western Indiana people have been forced from their houses, which never before were menaced by creeks.

MANY ELKS COMING BY DELAYED TRAIN.

[ASSOCIATED PRESS NIGHT REPORT.]

OGDEN (Utah) July 7.—Through passenger traffic on the Rio Grande system has been suspended since the disastrous landslide east of Grand Junction Monday night, and sustrains have done the work between the latter point and Ogden during the last forty-eight hours.

Through service will be resumed tonight, however, and passenger train No. 3, due at 11:55 p.m. will be followed by eleven sections of delayed passenger trains. These consist of Elks' excursionists and westbound passengers, who have been tied up since the wreck of Monday night, and is the largest number of passenger train sections to arrive at the Union Depot as one train in several years.

Travis Wins Game.

BALTIMORE, July 7.—Walter J. Travis won the Western New York golf championship today, defeating W. M. Reekie of Toronto, 7 up and 5 to play.

MAY SPANK BRIDE.

Mother of Fourteen-Year-Old Girl Who Wedded Eighteen-Year-Old Boy Is Indignant.

[BY DIRECT WIRE TO THE TIMES.]

BALTIMORE (Md.) July 7.—[Exclusive Dispatch.] Albert Reisinger, 18 years old, and Elizabeth Weiser, 14 years old, who have known each other less than three months, were married at midnight last night by the Rev. Henry W. Miller, pastor of the Light Street Presbyterian Church.

All day long today the distracted mother of the bride has been trying to locate them.

"Elizabeth is only a baby," exclaimed Mrs. Weiser, who declared that she would tear the girl from her youthful husband and spank her well. "Albert is little more than that," declared Mrs. Reisinger, as she forced the tears back, "and if I catch him he'll get a bread-and-water diet till he promises to be good."

Both the young people were employed at the restaurant at Bay Shore, Elizabeth as a waitress and Albert as pantryman. Their courtship began at the resort, and they kept their love affairs from their intimate friends. Robert Fleury, a friend of Reisinger, secured the license, giving the groom's age as 21 and the bride's as 18. They waked the minister at midnight to marry them.

Reisinger told his mother last week that he was making only $3.50 a week, and now his parents are wondering how he will support his bride.

OLDEST REPUBLICAN DEAD.

Last of Men Who Formed Party at Mass Meeting in Michigan, Dies in Denver.

[BY DIRECT WIRE TO THE TIMES.]

DENVER (Colo.) July 7.—[Exclusive Dispatch.] Ira W. La C. Munyon, aged 82, the last survivor of the mass meeting held in Jackson, Mich., July 6, 1854, when the Republican party was formed, and the oldest member of the party in point of service, died at his home in Denver today from the effect of a stroke of apoplexy which attacked him on the street.

He was born in Lockport, N. Y., July 4, 1827, but when a year old was taken to Michigan, where he lived until after the war. As a surveyor, he laid out nearly the entire western part of Nebraska. He was for many years deputy United States surveyor, and later a deputy mineral surveyor for Colorado, Montana and Nebraska. Twenty-seven years ago the gold fever struck him, and he made several finds up Clear Creek Cañon. He lived at the foot of Red Horn Mountain immortalized in the poems of Eugene Field.

George F. Pollock.

WASHINGTON, July 7.—George F. Pollock, Assistant Commissioner of the General Land during the Roosevelt administration, widely known in the West and in the Northwest, particularly in the forestry and land service, died at his home at Boyds, Md., yesterday.

Col. Attilia Cox.

LOUISVILLE (Ky.) July 7.—Col. Attilia Cox, president of the Louisville, Henderson and St. Louis Railroad, a director of the Louisville & Nashville road, chairman of the board of directors of the Columbia Finance and Trust Company of Louisville, and a widely known financier, died here today after a long illness.

SEEK COLLEGE LOCATION.

Eagle Rock Valleyites, Ambitious to Capture Occidental, May Raise Money for Land.

Eagle Rock Valley has ambitions to capture Occidental College. A meeting to further the project of securing the location of this institution at the junction of the Eagle Rock and New York valleys was held at Symphony Hall in Eagle Rock Valley last night.

James A. Garth and W. A. Roberts have secured an option on a tract of 200 acres at the point mentioned, and it is understood that they propose to donate as a college site a tract of fifty acres, but that this is not sufficient to satisfy the demands of the college trustees, and they desire twenty-five acres more.

The Eagle Rock Valleyites propose to undertake a movement to raise funds for the purchase of the extra twenty-five acres, which Messrs. Garth and Roberts have agreed to sell at the rate of $1000 per acre.

TO BE HEAD OF WABASH.

A. B. Worthington to Succeed F. A. Delano, Who Will Oust Gould Man, E. T. Jeffrey.

[BY DIRECT WIRE TO THE TIMES.]

PITTSBURGH (Pa.) July 7.—[Exclusive Dispatch.] B. A. Worthington, formerly vice-president of the Wabash lines east of Toledo, and now receiver for the Wheeling and Lake Erie Railroad, is to be the next president of the Wabash Railroad, when President F. A. Delano resigns, as he is expected to do shortly, in order to take hold of the Denver and Rio Grande.

The story that E. T. Jeffrey, confidential adviser of George J. Gould, and now president of the Denver and Rio Grande, is to be retired from that road in order to let Delano assume charge, was practically confirmed by railroad men of Pittsburgh today.

MUST PAY FOR FUN.

Man Who Attacked Mexican Consul at Yuma Fined $15—His Victim Is Indignant.

[BY DIRECT WIRE TO THE TIMES.]

YUMA (Ariz.) July 7.—[Exclusive Dispatch.] Frank Green, who assaulted Enrique Camacho, the Mexican Consul in the Gandolfo Hotel office Sunday, was today fined $15. The Mexican who participated in the row with Green was turned loose.

Green claimed that the Consul had been too familiar with female members of his family, but introduced no testimony to support this. The Consul insists that he does not know Green or any member of his family. Camacho will protest against the treatment he has received and carry his complaint to his own government and to Washington.

DIES FOR LOVE.

SPOKANE, July 7.—[Exclusive Dispatch.] Hazel Reid, aged 17, a stepdaughter of J. M. Martin, postmaster at Snow, committed suicide Monday night by shooting herself through the heart.

She had been friendly with Clarence Akers, son of one of the most prominent farmers on the ridge. She was told Sunday that she must give him up.

The girl left a note stating that she bore no ill will toward any one, but she could not comply with the demand of her parents and live, therefore would end it all.

SWISS HONOR ROOSEVELT.

GENEVA (Switzerland) July 7.—Ex-President Roosevelt has been nominated honorary president of the International Committee in charge of the monument in honor of John Calvin, the corner stone of which was laid yesterday.

Apollinaris

"THE QUEEN OF TABLE WATERS."

Its pure Natural Carbonic Acid Gas acts as a Gastric Stimulant and Tonic and promotes the Digestion and Assimilation of even the Richest Food.

WORK OF FIREBUG.

Flames Started by Incendiary Take Three Cottages Located on Thirty-third Street.

Fire of incendiary origin partially destroyed three small cottages at Nos. 215-19-23 West Thirty-third street last night.

The flames were discovered in the cottage owned by E. Armstrong at No. 219. It was damaged to the extent of $300. At No. 215, owned by Julian Wright, the cottage was damaged $200. Both these places were vacant.

William Barry occupied the cottage owned by P. R. Archer at No. 223. The damage on this property amounted to about $100.

The police are investigating the case.

SHIPPING.

PORT LOS ANGELES, SAN PEDRO.

ARRIVED—WEDNESDAY, JULY 7.

Steamer Coronado, Capt. Stranglund, from Westport.

Steamer Harold Dollar, Capt. Johnson, from Westport.

Steamer Admiral Sampson, Capt. Bartlett, from Westport.

SAILED—WEDNESDAY, JULY 7.

Steamer Governor, Capt. Jepsen, for San Diego.

TO SAIL—THURSDAY, JULY 8.

Steamer Admiral Sampson, Capt. Bartlett, for Seattle, via San Francisco.

Steamer Governor, Capt. Jepsen, for Seattle, via Redondo Beach and San Francisco.

Steamer Katherine, Capt. Jorgensen, for Eureka.

Steamer Despatch, Capt. Ravens, for Eureka.

United States revenue cutter McCulloch, Capt. Daniels, for San Diego.

IN PORT.

Dredger Long Beach, Wilmington.
Dredger Pacific, Wilmington.
Dredger Golden Gate, Wilmington.
U. S. Dredger San Pedro, turning basin.
Steamer Cabrillo, Banning wharf.
Steamer Hermosa, S. P. wharf.
Steamer Despatch, P. L. Co. wharf.
Schooner John A., N. L. Co. wharf.
United States revenue cutter McCulloch, outer harbor.
Steamer J. R. Stetson, S. P. wharf.
Steamer Katherine, S. P. L. Co. wharf.
Steamer Governor, P. C. S. Co. wharf.
Steamer Raymond, S. P. L. Co. wharf.
Steamer Coronado, S. P. slip.
Steamer Harold Dollar, S. P. slip.
Steamer Admiral Sampson, Crescent wharf.

ON WAY TO THIS PORT.

Schooner M. Turner, from Westport.
Steamer Shoshone, from Columbia River.
Steamer National City, from Fort Bragg.
Schooner Fred J. Wood, from Bellingham.
Steamer Iaqua, from Eureka.
Steamer Temple E. Dorr, from Eureka.
Steamer George W. Penwick, from Astoria.
Schooner Meteor, from Westport.
Schooner Edw. R. West, from Aberdeen.
Steamer Quinault, from South Bend.
Steamer Shasta, from Bellingham.
Steamer Norwood, from Westport.
Steamer Aurelia, from Eureka.
Steamer George W. Elder, from Portland.
Steamer Coos Bay, from San Francisco.
Schooner Carrier Dove, from Hoquiam.
German steamer Erna, from Corvinto.
Schooner E. K. Wood, from Portland.

COMING FROM FOREIGN PORTS.

Norwegian steamer Hornelen, from Antofagasta.
British ship Mant King, from Antwerp.
Steamer M. S. Dollar, from Hakodate, Japan.

Tide Table for San Pedro.

		High.	Low.
Thursday,	July 8	12:51 a.m.	9:07 a.m.
		1:05 p.m.	7:37 p.m.
Friday,	" 9	1:33 a.m.	7:59 a.m.
		1:58 p.m.	8:36 p.m.
Saturday,	" 10	2:01 a.m.	9:03 a.m.
		3:53 p.m.	10:17 p.m.
Sunday,	" 11	4:36 a.m.	10:08 a.m.
		4:46 p.m.	11:04 p.m.
Monday,	" 12	6:00 a.m.	11:07 a.m.
		5:38 p.m.	
Tuesday,	" 13	7:12 a.m.	12:03 a.m.
		6:25 p.m.	12:03 p.m.
Wednesday,	" 14	8:13 a.m.	1:29 a.m.
		7:16 p.m.	12:55 p.m.
Thursday,	" 15	9:00 a.m.	2:12 a.m.
		7:51 p.m.	1:27 p.m.

WEATHER: Clear at 5 p. m.; wind southwesterly; velocity, 9 miles per hour.

Lumber receipts today were 650,000 feet from the steamer Coronado, and 200,000 feet from the steamer Harold Dollar. The Harold Dollar also has 200,000 feet aboard for Redondo Beach.

The steamer Admiral Sampson arrived today from Seattle, with 300 tons of freight and forty-three passengers for the Alaskan-Pacific Steamship Company. She will sail tomorrow for return with 200 tons of freight and a full list of passengers.

The power schooner Santa Rosa Island sailed last night for the island for which she is named for a cargo of fat cattle for Los Angeles packers.

The revenue cutter McCulloch will sail tomorrow for San Diego on cruise and to take coal.

The steamer Governor sailed today for San Diego and will call here again tomorrow for freight and passengers for the Pacific Coast Steamship Company on the way to Seattle and San Francisco.

The German steamer Erna is due today from Panama and way ports, and is expected to call tonight or tomorrow on the way north.

Redondo Beach.

ARRIVALS—WEDNESDAY, JULY 7.

Steamer Tamalpias, from Willipa Harbor, with cargo of 1,200,000 feet lumber for local wholesalers.

Steamer Phoenix, from Union Landing, with cargo of 600,000 feet of lumber for C. Ganahl Lumber Company.

DEPARTURES—WEDNESDAY, JULY 7.

No departures.

VESSELS IN PORT—WEDNESDAY, JULY 7.

Tug Redondo, Pier No. 1.
Schooner Azalea, at Pier No. 2.
Steamer Phoenix, Pier No. 3.
Steamer Tamalpias, Pier No. 2.

SCHEDULE OF ARRIVAL AND DEPARTURE OF PASSENGER STEAMSHIPS.

THURSDAY, July 8.—Steamship Governor, from San Diego, via San Pedro, en voyage for Seattle, via San Francisco.

FRIDAY, July 9.—Steamer Santa Rosa, from San Francisco, via Santa Barbara, envoyage for San Diego, via San Pedro.

SUNDAY, July 11.—Steamer Santa Rosa, from San Diego, via San Pedro, en voyage for San Francisco, via Santa Barbara.

MONDAY, July 12.—Steamship President, from Seattle, chartered by delegation of the Elks, carries freight and takes on passengers for San Pedro and San Diego.

THURSDAY, July 15.—Steamship President, from San Diego, via San Pedro, envoyage for Seattle via San Francisco.

FRIDAY, July 16.—Steamship Santa Rosa, from San Francisco, via Santa Barbara.

SAILING FOR REDONDO BEACH.

Steamer Centralia from Gray's Harbor.
Steamer

THE CITY IN BRIEF

Until Eleven Anyway!

NEWS AND BUSINESS.

Bid to Hotel Men.

At the Chamber of Commerce directorate meeting, yesterday, it was decided to extened an invitation to the Hotel Men's Mutual Benefit Association to hold its 1910 convention in this city.

Thayer Promoted.

J. H. Thayer, for many years at the head of the Southern Pacific shop work at Kern, has been made roundhouse foreman at Los Angeles and will arrive shortly to take up his work. His family are already here.

Musical Social.

The last of the musical socials for the season will be held at the Young Men's Christian Association on Saturday evening. J. P. Dupuy will read a paper on some phase of musical education. These socials are open to both ladies and gentlemen and are entirely free.

Directors Will Dine.

The directors of the Union Rescue Mission will dine at the Y.M.C.A. restaurant this evening, and transact their official business around the table. This restaurant is open at all times to both men and women, whether connected with the association or not, three times a day.

New York Visitors Invited.

Joseph Scott, president of the Board of Education, will deliver an address before the New York Society on Friday evening. The meeting will be held in Fraternal Brotherhood Hall, and all New Yorkers who may happen to be in the city are cordially invited to attend.

Abandons Route.

The Pacific Electric has abandoned its old route on Mission Road beyond Daly street, passing the County Hospital and Eastlake Park, formerly part of the Pasadena Short Line. When the private right of way was obtained to the junction of Aliso street, within a block of the Los Angeles River, practically all the traffic was diverted to this route.

State Railroad Commission Coming.

The State Board of Railroad Commissioners will meet here Tuesday in the Supreme Court room in the Bullard Block, at 10 a.m., the first meeting under the Wright bill.

No matters of especial importance are scheduled to come up at this meeting, although later complaints may be filed by the Associated Jobbers against certain State rates.

On Way to Patton.

Sheriff McMartin of Ventura county passed through Los Angeles yesterday afternoon escorting an insane woman, Maggie Girado, to Patton. The woman, who has lived for some time at Ventura, was for some time violently insane on the train and was confined in a strait-jacket for the first part of the journey in order to relieve the fears of fellow-passengers who thought her ravings indicated homicidal tendencies.

Grand Fraternity State Convention.

A State convention of delegates from California lodges of the Grand Fraternity, with eighty delegates from Arizona, which is a part of the jurisdiction, will be held Monday, Tuesday and Wednesday in Fraternal Brotherhood Hall. On Monday, at 8:30, a banquet will be served to visiting delegates by the officers and members of the two local lodges, and on Wednesday afternoon, special cars will convey the delegates to the various beach resorts, and the session will close with a ball at the Mercantile Place lodge room. The committee on arrangements is composed of George S. Caruthers, chairman; George P. Cook, Dr. Charles H. Lewis, Dr. J. B. Renshaw, Mrs. J. Talbot-Winship, Mr. and Mrs. Frank B. Veasey, and Mr. and Mrs. J. K. Chalmers.

Chance for Southwest Merchants.

The Associated Jobbers of Los Angeles hit upon a novel plan of introducing products made in this city among the merchants of the Southwest by extending to them an invitation to come here during Elks' week, at the expense of the jobbers, if they purchase a bill of goods from any of the wholesale houses belonging to the Association. These invitations have been sent to merchants in Nevada, Arizona, New Mexico, Utah, northern part of Mexico, and throughout Southern California. The idea is to show the merchants of the great Southwest that factories and dealers in this section are able to supply all or any part of the supplies which they are at present getting from the East, from San Francisco or from Salt Lake. Many are expected to come.

China Invites Commercial Bodies.

Anyone accustomed to think of China as a benighted nation will be surprised to learn that the Flowery Kingdom has its own chambers of commerce, which are patterned after those on the Pacific Coast. The local chamber has received word that the Chinese commercial bodies of Shanghai, Amoy, Pupchow, Canton, Woochow and other points have extended an invitation to the associated commercial organizations of the Pacific Coast to visit China. It is stated that the Chinese merchants wish to become acquainted with American methods of extending trade and believe the Pacific Coast bodies will be able to give them much valuable advice. If the invitation is accepted, each chamber represented in the association, will send delegates to China, where a series of entertainments will be given the visitors.

SEASIDE GATHERING.

Methodist Chautauqua and Camp Meeting Will Open at Huntington Beach on the Twentieth.

The Methodist Chautauqua and camp meeting will open at Huntington Beach on July 20. During the five evenings of the Chautauqua the following lectures will be delivered: Tuesday evening, 20th, "The Yosemite Valley," Rev. F. M. Larkin of Redlands; Wednesday evening, "The Tennessee Circuit Rider," Andrew Park; Thursday evening, "A Visit to Some Shrines of American Patriots," Rev. Dr. C. E. Locke; Friday evening, "Abraham Lincoln," Webster Davis; Saturday evening, "Why I Left Ireland," Rev. William MacCormack, dean of St. Paul's Pro-Cathedral. The camp meeting will open on Sunday, July 25, under the leadership of Dr. R. A. Torrey. A tent city near the pavilion, offers accommodations for a large number of people.

BREVITIES.

To "Liner" Advertisers: Dating from June 1st, classified advertising in the Times will be charged for the word at the present established rate of 1c per word in the daily issue and 1½c Sunday. Close calculations covering a period of several months develop the fact that the average number of words to the line are a fraction over seven. This basis for charge, therefore, will prevail after June 1st. Cash "want" advertising has always been calculated by the word, and this regulation will not change the manner of handling it. The present "want" ad rate has been in effect, for many years, though the circulation of the paper, now more than 40,000 daily and 60,000 Sundays, has trebled during this period. No paper in the United States, rate considered, compares with The Times in "want" ad service. The Times-Mirror Company.

Remember the slogan: "Buy and Boost Home Products." For daily references, see page 11, Part II, of The Times, containing list of wide-awake manufacturers, under the heading "Made in Southern California." You will find there are manufacturers of necessities and luxuries here—manufacturers of things to eat and drink—things for the home, the factory, the office and the farm. Buy them! Try them! There are none better. Buy and Boost, and keep your money at home where it will do you and yours the most good!

Comfortable, well-fitting oxfords will do a great deal towards making hot days endurable. You can get them at A. J. Hamilton & Son's, 311 South Broadway.

Ladies' regular $3 white canvas oxfords sold at Streicher's for $2, this week $1.50. 517 South Broadway, upstairs.

Every horse owner should have a purple and white net. Sold only by August Wohlforth, 124 N. Main st.

Model-fitting patterns cut to measure. Rosenbleet, Ladies' Tailor, 1039 W. 7th.

Lewis Single Binder costs more than other 5c cigars. Smokers know why.

Natick House serves best meals 25c.; Sunday eve dinner 35c. Hart Bros.

Dr. Logan, oculist, 415 S. Spring st.

VITAL RECORD — BIRTHS. DEATHS. MARRIAGES. DIVORCE.

In Memoriam.

[Under this caption The Times will accept for publication, at its regular rate of 20 cents per line, anniversary notices in commemoration of deaths.]

Births.

MAHAR. To the wife of E. J. Mahar of San Pedro, at the California Hospital, July 4, a daughter.

Deaths.

HENKLE. In this city, July 5, 1909, Ernest Bernard, beloved husband of Ethel M. Henkle, aged 35 years, a native of Indiana. Funeral from chapel of Dexter Samson Co., No. 1127 South Flower street, today at 2 p.m. Interment, Rosedale Cemetery.

CUSH. In this city, July 7, Mrs. Mary Cush. Funeral from Pierce Bros.' chapel, No. 810 South Flower street, July 8 at 2 p.m.

ZUHLKE. In this city, July 5, Elizabeth A. Zuhlke, aged 45 years. Funeral July 7 at 9:30 a.m. from the chapel of Pierce Bros. & Co., No. 810 South Flower street.

WAITT. In this city, July 7, 1909, Albert Harrison Waitt, aged 67 years. Funeral services from chapel of Bresee Brothers, 855 South Figueroa, Thursday at 2 p.m. Please omit flowers.

SMITH. In this city, July 7, 1909, Jeanie F. Smith, aged 41 years. Remains at Bresee Brothers' chapel, 855 Figueroa. Notice of funeral later.

COWAN. John Cowan, formerly of New Zealand, was buried from Pierce Bros.' chapel July 7 at 4 p.m. Interment, Evergreen Cemetery.

GOMEZ. July 5, 1909, Matilde Gomez, aged 18 years. Remains at the chapel of Robert L. Garrett & Co. Interment, Cesquiera, Sonora, Mex.

LEE. July 4, John Lee, aged 55 years. Remains at the chapel of Robert L. Garrett & Co.

VASQUEZ. At Monrovia, July 5, I. L. Vasquez, aged 30 years. Funeral from the chapel of Robert L. Garrett & Co., No. 1127 South Flower street, today at 1:30 p.m. Interment, Calvary Cemetery.

GILCHRIST. In this city, July 7, at residence, No. 628 East Twenty-first street, John Gilchrist, a native of Scotland, beloved husband of Harrieth Gilchrist, brother of Mrs. J. W. Dand, city, and D. Gilchrist of Bell Plain, Kan., aged 68 years. Funeral notice later. (Kansas papers please copy.)

Marriages.

WALKER-GIFFORD. Blaine Walker, aged 20, a native of California, and Nettie A. Gifford, aged 19, a native of California; both residents of Los Angeles.

McINTYRE-JOYCE. Earl McIntyre, aged 23, a native of Iowa, and Ethel E. C. Joyce, aged 23, a native of Illinois; both residents of Los Angeles.

AVILA-RIVAS. Antonio Avila, aged 20, a native of California, and Bersave Rivas, aged 18, a native of California; both residents of Pomona.

SMITH-HALTON. Henry L. Smith, aged 21, a native of Kansas, and Gertrude Halton, aged 15, a native of Missouri; both residents of Los Angeles.

ROESLER-M'KENNEY. Fredric Roesler, aged 25, a native of Germany, and Caroline C. McKenney, aged 29, a native of Germany; both residents of Los Angeles.

HIRSIG-LIGIER. Theodore C. Hirsig, aged 21, a native of Ohio, and Irma S. Ligier, aged 21, a native of Wyoming; both residents of Phoenix.

GRIFFITH-BROWN. William A. Griffith, aged 29, a native of Oregon, and Lida E. Brown, aged 20, a native of California; both residents of Pasadena.

FLEMING-RICHARDS. James W. Fleming, aged 27, a native of California, and a resident of Calexico, and Hilda M. Richards, aged 27, a native of California, and a resident of Los Angeles.

CALLAHAN-GARCIA. Ignacio Callahan, aged 22, a native of California, and Trixie Garcia, aged 19, a native of California; both residents of San Gabriel.

GANGLER-INGRAHAM. Emile A. Gangler, aged 60, a native of France, and a resident of Los Angeles, and Ella C. Ingraham, aged 45, a native of California, and a resident of Monrovia.

TILLOTSON-SHAWCROSS. Miner R. Tillotson, aged 22, a native of Indiana, and a resident of Los Angeles, and Winifred L. Shawcross, aged 22, a native of Indiana, and a resident of Lafayette.

BRAMBLE-M'GETTRICK. Claude S. Bramble, aged 22, a native of Indiana, and Mary M. McGettrick, aged 23, a native of Illinois; both residents of Los Angeles.

MILLER-EMERSON. Mark J. Miller, aged 44, a native of Illinois, and a resident of Marysville, and Flora E. Emerson, aged 29, a native of California, and a resident of Los Angeles.

AUSTIN-M'CORMACK. John F. Austin, aged 30, a native of Ohio, and Katie McCormack, aged 29, a native of Indiana; both residents of Pasadena.

CONRAD-ELLENBERGER. Delmar R. Conrad, aged 22, a native of California, and Mary R. Ellenberger, aged 20, a native of Pennsylvania; both residents of Pasadena.

MORGAN-WAGNER. Jeremiah J. Morgan, aged 65, a native of Illinois, and a resident of Hollywood, and Anna Wagner, aged 20, a native of California, and a resident of Los Angeles.

RILEY-GILLESPIE. Chauncey Riley, aged 25, a native of Kentucky, and a resident of Terminal, and Florence M. Gillespie, aged 18, a native of Illinois, and a resident of San Pedro.

Divorce.

SUITS. Vera Reels against J. E. Reels; Aurelia Heriot against Harry Heriot; Lillian G. Anderson against Charles W. Anderson; F. S. Howell against Helen L. Howell; Harriet F. Walker against Charles P. Walker; Clarissa Bannuett against Oscar Bannuett; Hattie Butler against Lee Butler.

DECREES. Hannah L. Lough from Alfred H. Lough, desertion; Harry A. Sheldon from Pearl W. Sheldon, desertion; Lida F. Belden from Louise W. Belden, extreme cruelty; Elias Short from F. A. Short, extreme cruelty; Rosa Auerbach from Henry Auerbach, extreme cruelty; Maude L. Porter from George Porter, extreme cruelty; Mary E. Myers from Alvah Myers, desertion.

Funeral Notice.

Funeral services were held yesterday, July 7, in honor of Capt. C. D. Robbins, at the parlors of Pierce Bros. & Co., under auspices of the Grand Army of the Republic.

Peck & Chase Co., Undertakers.
Removed to their new building, 1712 South Figueroa street. 'Phones Main 61, 62727.

Connell Company, Funeral Directors.
1051 South Grand avenue. Arthur Jenner, Mrs. Connell. 'Phones F5451. 'Phones Main 5451.

Men's 20 Year Gold Filled WATCH $9.00
As attractive and honest a watch as any man could desire. Medium size, open face, 20-year gold-filled case, neat and thin, fitted with either Elgin or Waltham movement. It's the best watch sold in Los Angeles at anywhere near its price.
When your clock goes wrong, phone for the Geneva clock automobile.
GENEVA WATCH AND OPTICAL CO.
305 S. Broadway

Peerless Beer
The Peerless Brew
Nutritious and healthful for hot weather; per dozen quarts if you return the bottles, $1.20
SOUTHERN CAL. WINE CO.
Phones Ex. 16; Main 332
518 South Main St.

"The Exclusive Specialty House"
Myer Siegel & Co.
251-255 South Broadway
Womens' Muslin Underwear
at July Semi-Annual Sale Prices.
Not alone are the prices popular and the savings enormous in this sale to induce the greatest attendance ever, but the qualities and quantities are equally as well worth while to consider. Here your choice of style is unlimited.

NIGHT GOWNS AT	85c UP
CORSET COVERS AT	45c UP
DRAWERS AT	50c UP
COMBINATIONS AT	$1.35 UP
SKIRTS AT	$1.45 UP

1-3 TO ½ BELOW REGULAR.

SPECIAL SALE ON FRIDAY.
Summer Dresses
For tomorrow (Friday) we've arranged a special assortment of fine batiste, lawn, gingham and lingerie dresses, sizes for women and misses, at a very special price.
"Siegel's for Women's and Children's Wear"

THE OWL DRUG CO.
Three Stores in Los Angeles—
320 S. SPRING ST.
BROADWAY AND FIFTH ST.
And 625 BROADWAY.

M. Fredrickson HAIR DRESSING PARLORS
743 SOUTH BROADWAY.
(Formerly with Weaver-Jackson Co.)
Shampooing 50c
HAIR DRESSING 50 CENTS.
MARCEL WAVE 75 CENTS.
Near "Terrill's."

COOL CLOTHES FOR ELKS' WEEK
$25 to $50—to your measure
EISNER & CO. Tailors
Angelus Hotel Building

Patronize Home Industry. Good trunks and traveling bags at factory prices, guaranteed to give good results.
G. U. WHITNEY'S TRUNK STORE & FACTORY, 229 S. Main St.

THE NEW WALKER PORTABLE COTTAGE
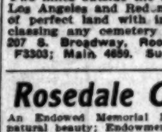

Buy a Walker Portable and go to the beach or mountains. See it at 640 South Grand Ave. Phone F1956. Postoffice box 1372.

Cemeteries.

INGLEWOOD PARK CEMETERY
Two miles outside the city limits, on the Los Angeles and Redondo Ry.; 300 acres of perfect land with improvements outclassing any cemetery on the Coast. 207 S. Broadway, Room 202. Phones—F3303; Main 4659. Supt. Phone A9593

Rosedale Cemetery
An Endowed Memorial Park noted for its natural beauty; Endowment Fund for perpetual care, over $250,000; modern Receiving Vault, Chapel, Crematory and Columbarium; accessible. City office, suite 325-326 Exchange Bldg., N. E. cor. 3rd and Hill sts.; phone Main 969, A3629. Cemetery office, 1831 West Washington st.; phones 72854, West 30.

EVERGREEN CEMETERY
Boyle Heights near city limits. Operated under perpetual charter from Los Angeles city. Modern chapel and crematory.
Office, 339 Bradbury Bldg.
Phones Main 952; A7511.
Cemetery—Home 41083; Boyle 9.

Forest Lawn Cemetery
Natural rolling lawns and beautiful trees have made this the ideal cemetery. Perpetual care plan—eighteen minutes from Los Angeles on the Glendale car line.
Call at offices 304 Wright & Callender Building for free transportation. Phones Sunset Main 5453, Home F 2104.

Hollywood Cemetery
Modern Beautiful Select
Five-cent fare—Melrose Line,
206 Homer Laughlin Bldg.
Home A1131. Sunset Main 301.

Monuments
PACIFIC MARBLE & GRANITE CO.
Manufacturers and importers high grade monumental work. 931-933 East First St., Los Angeles, Cal. Phone Sunset Broadway 2009.

The Genuine Imported All-Wool Homespun Suit
Daylight Store. Sunset M. 7021, Home 10132
Jacoby Bros.
331-333-335 South Broadway.
"Something New Every Day."
Seen at its best at Jacoby's—Material the product of the most noted woolen mills of the old world.
25c Embroidered Laundered Collars 10c
500 DOZEN of the prettiest new styles, just received and put into stock, ready for Thursday's selling. This smart, nobby neckwear is destined to be a leading Fall favorite. Instead of 25c—at Jacoby's, 10c.
HOMESPUN SUITS That Would Not Be Overpriced at $35.00
Special Display and Sale Thursday at $20
CORRECT new fall cut models, made from the only REAL homespun fabric—not an imitation mixture of wool and cotton shown by some stores as genuine.
Seven-eighths fitted coats in the swagger 45-inch lengths, lined throughout with highest quality peau de cygne silk; beautiful button trimming schemes.
Come in a delicate cast of gray, light tan, blue, helios and the new crimson.
Skirts in the stunning Moynage plaited effects.
These suits ONLY at Jacoby's. Price $20.00.
See Window Display
OUR GREATER THIRD FLOOR

July Clearance Sale of Cloth Suits at $10 and $15 Continued
$1.39 Black Taffeta Silk 98c
YARD wide—just seven full pieces in the lot. Regular $1.25 and $1.29 black taffeta silks; warranted weaves; very special for Thursday at per yard, 98c.
50c Japanese Silk at 39c
27 INCHES wide—Japanese and seco silks in dotted effects and all the wanted self colorings, including cream and black; soft, drapy fabrics for summer dresses, Thursday yard, 39c.

Another TRIMMED HAT Sensation!
A Value Extraordinary, Even For Jacoby's
Each model worth $15.
Many as much as $18.
A BIT of news from our famous millinery department that will be more eagerly welcomed than usual. The smartest and most becoming shape models of the season in Milan, chip and horsehair, extravagantly trimmed with fancy uncurled ostrich feathers, imported French flowers, wings, ribbon and velvets. REAL values $15 to $18, choice Thursday at $5.75 Second Floor
Special Savings on Huck Towels
65c dozen Huck Towels; size 14x27; special, doz. 47c
$1.25 dozen Huck Towels size 18x36; special, doz. 95c
$2.25 dozen large Hemstitched Huck towels; doz $1.69
12½c "Fruit of the Loom" Muslin Yard 7c
9 to 10 Thursday
For one hour only—Limit of 10 yards to a customer.
Just the Suit Case For Those Beach Trips
$3.00 Panama Cases $2.50
FEATHERWEIGHT — are Kenvil bound and have cowhide corners; full brass trimmed; turned leather handle; special at $2.50.
20c Dress Madras 12½c
32 INCHES wide—beautiful dress madras in stripes and two-toned effects. An evenly woven material, specially adapted for the one-piece dress. Regular 20c, Thursday, yard 12½c.
10c Dress Gingham 6½c
A SPLENDIDLY complete assortment of high-grade dress ginghams that sell regularly at 10c yard. A special sale feature Thursday at per yard, 6½c.
Apron Checks 5c
GOOD, strong, serviceable quality apron checks in blue and white, brown and white, green and white, and black and white. You know what they usually sell at. Here Thursday at per yard, 5c.
Kimono Challie 5c
ANOTHER excellent weave at 5c a yard. Soft kimono challies in attractive Persian patterns; an immense variety to choose from; while they last Thursday at per yard 5c.

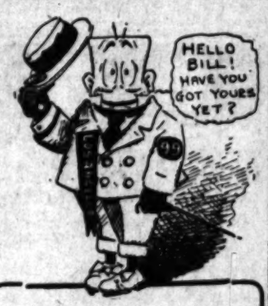

Hurry, Bill!
Your brother Elks are on their way here. Get ready to receive them in the regulation uniform.
Only a few days, but if you place your order today we will have you fitted out by the time the game starts.
Regulation tailor-made white flannel or serge uniforms at $20, $25 and $30.
BRAUER & KROHN
"TAILORS TO MEN WHO KNOW"
128-130 S. SPRING
COR. FIFTH & SPRING
114½ S. MAIN ST.

Dust a Little of the Dry Shampoo

W & B Swedish Hair Powder
on your hair tonight and note the advantage over the old way of washing.
Sizes 50c and $1.00. Call for trial package and interesting pamphlet, "How to Have Handsome Hair."
THE OWL DRUG CO.
320 South Spring St., Fifth and Broadway, 625 So. Broadway.

"Buy Your Piano From the Manufacturer"
Highest Quality.
Best Values.
"Your Only Opportunity."
The Starr Piano Company,
Factory Warerooms,
413 West Fifth Street.

HOLCOMB'S GOOD HOMES
$1500 to $3000
$100 CASH AND UPWARD—$10 PER MONTH AND UPWARD. MODERN IN EVERY DETAIL OF DESIGN. FIRST CLASS IN CONSTRUCTION AND FINISH.
ASK THE AGENTS ABOUT THEM

For Elks' Week Functions
We are showing a line of crepe paper novelties in the Elks' colorings. In luncheon sets, napkins, place and tally cards, etc.
VILLE DE PARIS
317 325 SO. BROADWAY 312-322 SO. HILL ST.
A. FUSENOT CO.
SPLENDID VALUE IN STATIONERY
1 pound Tolle Batiste Paper 25c
Package of Whitley or Premier Envelopes 10c
or 3 for 25c
Shop by mail while away on your summer outing. All purchases amounting to $5 or over we deliver free of charge within 100 miles of the city.
$1.50 Silk Gloves On Sale Friday at pair 95c
This remarkable offer consists of 16-button length Mousquetaire silk gloves with guaranteed double finger tips. These gloves are made by one of the best manufacturers, which fact assures the wearer absolute reliance.
Such Values are Seldom Offered at Sale Prices
The color assortment includes: Black, white, tan, navy, green, garnet, heliotrope, pink, blue, canary, Nile, onion, pongee, champagne, French and pearl gray, slate.
Remember This Price is for Friday Only
Beginning today, for the rest of this week, we will offer all
$6 to $8.50 Parasols At Sale Price each . $5.00
This offer includes the season's latest effects in fancy silks, in Dresden and embroidered styles, and in plain colored satins and pongee silk. Highly polished hardwood handles in the fashionable Directoire effects. All high class goods.
Remarkable Values in
Genuine English Mohairs
Regularly Sold at $1.00, $1.25 and $1.50 yard
Pre-Inventory Price yard . . 75c
FOR THURSDAY, FRIDAY AND SATURDAY ONLY.
This is an unusually good opportunity to purchase, at a great saving, material for a bathing suit, or a general utility costume. These materials range from 44 to 54 inches wide in solid colors or chalk line stripes. The color assortment includes navy, green, tan, beige, sea green and champagne.

A Bennett Shampoo
Have you ever tried one? Satisfactory in every way. Hair dried by sun or hot air—50c.
BENNETT TOILET PARLORS
N.E. Cor. Fifth and Spring.

SOX DARNED FREE
F 4675 MAIN 3662
DIAMOND LAUNDRY

Men's Spring Suits $15, $20, $25—Why Pay More
Lowman & Co.
129-131-133 S. SPRING

Don't fail to attend the Grand gained Possession Sale of Bargain Ho
445-447 South Main

II. Editorial Section
LOCAL SHEET—12 PAGES

Los Angeles Daily Times

California del Sur.
CITY AND COUNTRY.

XXVIIIth YEAR. THURSDAY MORNING, JULY 8, 1909. On All News Stands, Trains and Streets. 5 CENTS.

H. B. Blackstone Co.
DRY GOODS
EAST SIDE OF BROADWAY, BETWEEN THIRD AND FOURTH STREETS.
Store closes Saturdays at 12:30 o'clock until Sept. 1st

Knitted Undergarments
Vests and Pants Worth 75c and $1.00..... **50c**

THE FAMOUS "MERODE" AND HARVARD MILLS KNIT WEAR OF LISLE THREAD OR SILK AND LISLE MIXTURES.
IN VESTS THERE ARE HIGH NECK AND LONG OR SHORT SLEEVES OR LOW NECK AND NO SLEEVES.
THE PANTS IN TIGHT KNEE LENGTHS ONLY.
NONE IN THE LOT WORTH LESS THAN 75c, AND FROM THAT TO REGULAR $1.00 VALUES.
CHOICE, EACH **50c**
—Main Floor—

News of the Linen Sale
TUESDAY AND WEDNESDAY WE MADE DINNER CLOTHS, SETS AND SEPARATE NAPKINS LEADERS AT THE LINEN DEPARTMENT. TODAY AND FRIDAY WE HAVE SET ASIDE FOR DAMASKS BY THE YARD. AND YOU MAY COME EXPECTING THE STRONGEST VALUES THE BLACKSTONE STORE HAS EVER OFFERED.
$1.00 Damask.....85c $1.50 Damask.....$1.25
$1.35 Damask.....$1.10 $1.75 Damask.....$1.50
COMPARE THE STYLE, QUALITY AND GENERAL GOODNESS OF THESE LINENS WITH THE BEST YOU'VE KNOWN.
—Main Floor—

Dainty Lingerie Gowns
WITH WOMEN WHO LIKE THE UNUSUAL IN MATTERS OF DRESS, THESE PRETTY LINGERIE FROCKS WILL BE IN HIGH FAVOR. SEE THEM, AT ANY RATE.
LINGERIE GOWNS OF LAWN OR BATISTE, FINISHED WITH VAL. EDGES AND BANDS..... $5.00
LINGERIE GOWNS OF MERCERIZED BATISTE; BAND EMBD. YOKES AND TUCKS..... $6.50
LINGERIE GOWNS TRIMMED WITH EMBROIDERY, LACE AND TUCKS..... $7.75
CHAMBRAY OR GINGHAM DRESSES, PRETTILY TRIMMED WITH EMBROIDERY..... $7.75
—Second Floor—

Creameleto Removes Tan
NO DANGER OF INJURY TO THE MOST DELICATE SKIN BY USING ELETO TOILET PREPARATIONS.
THEY ARE HARMLESS, YET EFFECTIVE.
CREAMELETO WILL REMOVE THE MOST OBSTINATE CASE OF TAN OR SUNBURN. IT BLEACHES, HEALS AND SOOTHES AT THE SAME TIME. 50c
—Main Floor—

PIANO SNAPS
Used Instruments Greatly Reduced
Today we offer 5 more great piano bargains. Serve your own best interests and see these as soon as you can reach the store. Values such as these are sure to go quick. Look at the names and prices:
TROWBRIDGE UPRIGHT. Sold new at $475..... Now $165
EMERSON UPRIGHT. Sold new at $550..... Now $190
REGENT UPRIGHT. Sold new at $325..... Now $195
BORDMAN UPRIGHT. Sold new at $400..... Now $225
ESTEY UPRIGHT. Sold new at $475..... Now $325
TERMS: $4 or More Monthly.
VICTOR RECITAL THIS AFTERNOON
Geo. J. Birkel Company
STEINWAY - CECILIAN - VICTOR DEALERS
345-7-SOUTH SPRING ST.

High Grade Clothes For Business Men---
IF YOU believe that a well-groomed appearance is a business asset, and therefore want your clothes to be what you should have us make them for you. We make good clothes for hundreds of prosperous business men—men that possess style and individuality, clothes that have the air of quality, that you recognize at first glance as "right." We ask a good price for clothes of this kind—they're worth it. Fabrics and workmanship are the best. You'll be perfectly willing to pay it, however, since you get "value received." Suits $40 to $50. See the new, light summer fabrics we're showing so many of just now.
Chas. Levy & Son
Men's Tailors
448 South Spring Street

SAN FRANCISCO OFFICE
Los Angeles Times
1206 Call Building
Phone Kearny 2121
J. L. Brown Rep.
Advertisements and subscriptions received. Southern Californians, when in San Francisco, can have their mail sent in care of The Times Office. COPIES OF THE TIMES ON FILE.

Bartlett Music Co.
Opp. City Hall, 231-35 S B'way

COMING FAST.

THOUSANDS OF ELKS REGISTER FIRST DAY.

Headquarters Jammed by Visitors and Local Members in Quest of Badges and Other Souvenirs—Special Train Rush.

FOUR THOUSAND Elks registered yesterday at general headquarters, Spring and Franklin streets—the first day for the listing of members of all herds. This is only a fraction of what is to come, for not one special train has yet arrived with visitors from the East. Most of the specials are due here Saturday. Nearly one-fourth of those who registered yesterday are members of the local lodge, No. 99. It is necessary that all home Elks register in order to get badges and other valuable matter pertaining to the meeting of next week, and it is expected that local members will get in early to avoid the rush that will begin today with the arrival of the first special train.

Scores of special trains and private cars are listed by the Santa Fé, Salt Lake and Southern Pacific lines. On all these roads, so far as reported, there will come at least 5000 Elks. But this is not all, by any means, for only an incomplete schedule has been received so far.

In addition to the special trains and parties that have been reported, thousands of Elks are traveling individually—not joining any lodge in the journey. Several thousand individual travelers already have arrived—members of the order and others.

MANY OUTSIDERS, TOO.

Besides the Elks must be reckoned thousands of tourists who are attracted to Los Angeles at this time by reason of the reduced rates offered by the railroad lines.

It was a never-ending rush yesterday at headquarters, and the brunt of it fell on Miss L. L. Whitlock, who is in charge of the registration, and on Will Stephens, chairman of the Registration Committee.

At the same time there was a ceaseless demand for accommodations at hotels, boarding-houses and rooming and apartment houses; likewise for all sorts of information about the city and surrounding country.

Among the first to register were several delegates from the Philippine Islands. Texas also sent a large contingent, and when the last card had been written at night it was stated that nearly every State in the Union was represented.

While the jam was great at the registration counters, it was only a suggestion of what is to come. Local members of the order strolled in at chance moments during the day, sandwiching in between the outsiders. Today's registration is expected to clear up the listing of the local lodge; after that the time will be given for several days to the visitors.

BADGES AND BUCKLES.

Each Elk who registers is given a badge, with a brilliant poppy hanger, together with the programme of the week and a handsome belt buckle for the lady or ladies of his family. Each local member is entitled to but one lady's belt buckle, no matter how many wives, daughters and mothers he may have. Visiting members, however, are entitled to one buckle for each lady of his family. If he has seven daughters, he gets seven buckles.

Fifty thousand nice fat coupon books will be ready for distribution at headquarters tomorrow. It had been expected to have them on hand yesterday, but the rush was too great. Visitors will find these books useful companions on their meanderings in the city and elsewhere. They provide for nearly everything, from a ride in a "buzz wagon" to a ham sandwich and a glass of root beer at Long Beach.

Sunday, the Elk on recreation bent may tear off a yellow strip of cardboard and ride nearly all day in an automobile. If the chauffeur fail to recognize the coupon, the expectant sightseer may assume that he has engaged the wrong machine.

MANY AUTOS WANTED.

Chairman Flint of the Executive Committee is particularly anxious to make a success of the automobile rides. "It will be the first view many of the visitors will have of Los Angeles," he said yesterday, "and first impressions often are the lasting ones. We want the visitors to see the fine business and residence sections of our city, and Sunday will be the one day in the week when loyal Angelenos can do a lot of boosting. I hope many automobile owners will turn out with their machines."

Owners of machines who are willing to aid the committee are asked to meet at the Alexandria Hotel, the starting point for the rides about the city. It is hoped to have machines ready for call from 9 o'clock Sunday morning until 6 o'clock in the evening.

Coupons for Monday give the holder an opportunity to see the big birds at the Cawston ostrich farm, and to witness sports at Ascot Park.

TUESDAY TO BE LIVELY.

Tuesday will be a lively day for the punching of coupons. One set of pasteboards entitles the holders to see the drills and daylight fireworks at Ascot; another providing a journey to Santa Monica, a dip in the surf, and eating and drinking at the expense of Los Angeles Lodge, No. 99. There is a special check for sunburn remedies.

The magic book also contains coupons for free admission to the Tuesday and Wednesday evening performances at the Majestic, Burbank, Orpheum and Belasco theaters.

There is a special coupon for Long Beach Day—Wednesday. It covers a car ride, bath, luncheon, beverages of the Long Beach sort, and a chance to meet some of the best people of the city. As an alternative to the Long Beach trip, holders of coupons may visit Ascot Park, where there will be field sports.

The last coupon in the book admits the bearer to the grand Elks' ball, to be given at Shrine Auditorium, Los Angeles, Friday night.

SPACE FOR EXHIBIT.

Through the courtesy of the Elks' Registration Committee, the Los Angeles Chamber of Commerce was allotted space at general headquarters for a display of Southern California products. The south window of the Spring-street front of the Phillips Block will be used for the exhibition. In the area of about 250 square feet will be shown fruits, nuts and vegetables, together with other things that have made this section famous. A large space also has been set aside inside the building, at which the Chamber of Commerce will distribute Southern California advertising matter. A representative of the chamber will be on hand to answer all questions.

The Chamber of Commerce committee in charge of the industrial division of the floral and allegorical parade of Friday is making rapid progress in its plans. Nearly 50 entries have been made by Los Angeles merchants and manufacturers. Many novel designs are promised in the floats, and it is declared that the display will be the greatest ever made in this city.

IN FRONT.

SAMMIS LEADS THE SPECIALS.

IOWA'S CANDIDATE FOR RULER TO ARRIVE TONIGHT.

Opponent for High Honor Will Reach Here Day Later—Many Extra Trains from All Over Country Scheduled for Saturday, Sunday and Monday.

If priority of arrival in Los Angeles counts for anything, J. U. Sammis of Iowa, candidate for Grand Exalted Ruler of the Elks, should have something of an advantage over "Garry" Herrmann of Cincinnati, his rival for the place. The Sammis special cars are scheduled to reach here on the regular Salt Lake train at 8 o'clock this evening, while Herrmann, traveling in a special train, is not due to arrive until 7 o'clock tomorrow evening.

Both candidates have engaged headquarters at the Alexandria, and the contest will be on in earnest with the arrival of Sammis tonight. In fact, there is much of a fight already, for Los Angeles Elks who never have met either candidate have begun to take sides.

Herrmann has been conducting his campaign for some time through his advance agent, C. L. Doran, while Sammis, so far, has had little representation on the ground where the battle is to be fought out.

Forty special trains are listed now for arrival between now and Monday, and in addition, there will be private cars to the number of sixty, at least. About 10,000 Elks will come in these trains and cars. Other thousands will travel in regular trains, in groups too small to warrant even a private car.

Arrivals of special trains and private cars so far as scheduled by Clarence Haydock, chairman of the Elks' Committee on Transportation, will be as follows:

Salt Lake Route:
Sammis private cars, 8 o'clock tonight.
Grand Exalted Ruler Rush L. Holland and party of forty, 8 o'clock a.m., Friday.
Cincinnati special, 250 passengers, 8:30 o'clock p.m., Friday.
Southern Illinois, 150 passengers, 7 o'clock a.m., Saturday.
East St. Louis, 150 passengers, 8 o'clock a.m., Saturday.
Columbus (O.,) 150 passengers, 4 o'clock p.m., Saturday.
Colorado, 150 passengers, 4.45 p.m., Saturday.
Oklahoma, 150 passengers, 5:30 p.m., Saturday.
Salt Lake, 180 passengers, 8 o'clock p.m., Saturday.
Detroit, Omaha, Pueblo, Carolina and Little Rock, 30 passengers each, in private cars, 8 o'clock p.m., Saturday.
Iowa, 300 passengers, 8:30 a.m., Sunday.
Poplar Bluff (Mo.,) 30 passengers, 8 o'clock a.m., Sunday.
Cotton States, 180 passengers, 10 o'clock a.m., Sunday.
Philadelphia, 150 passengers, 3 o'clock p.m., Sunday.
Texas, 120 passengers, 4 o'clock p.m., Sunday.
Kansas City, 120 passengers, 4 o'clock p.m., Sunday.
Butte, 150 passengers, 5 o'clock p.m., Sunday.
Twin Cities (St. Paul and Minneapolis,) 120 passengers, 5 o'clock p.m., Sunday.
Allegheny City, 120 passengers, 7:45 p.m., Supday.
Chicago, 150 passengers, 8 o'clock p.m., Sunday.
Mexico, (Mo.,) 60 passengers, 8 o'clock p.m., Sunday.
Fort Wayne, (Ind.,) 90 passengers, 8 o'clock p.m., Sunday.
Ohio, 60 passengers, 8 o'clock p.m., Sunday.
Richmond, (Va.,) 150 passengers, 8:05 p.m., Sunday.

(Continued on Twelfth Page.)

AT THE BEACHES.

Patrons of The Times visiting any of the following named resorts during the summer season may have The Times served to them by the regular agent named by notifying either The Times main or branch office or the local agency, at the regular subscription price of 20 cents per week and 75 cents per month.

Santa Monica, A. E. Jackson, No. 1453 Third. Home 1116.
Redondo, W. J. Hess, wharf No. 1. Home 204.
Long Beach, Milton Doolittle, No. 121 East Ocean avenue. Home 308.
S. H. Underwood, No. 17 American avenue. Main 6481.
Ocean Park, J. W. Woodward, No. 123 Pier avenue. Main 1111.
San Pedro, Jack Patterson, No. 605 Beacon street. Sunset 2900.
Catalina, R. L. Havens, Avalon.
Idyllwild, Earl Powers, Idyllwild store.

OSWALDS ON EITHER SIDE.

Nick Witness for Broadhead Prosecution, Wife Called for Defense. New Names on the List.

Deputy Dist.-Atty. Ford is mired in the Broadhead prosecution. All this week he has been wading through the preliminaries of this now celebrated case with all of its ramifications. One of the duties he has performed is preparing a list of the witnesses who will be called upon to testify at the trial of the former captain of police on the 26th inst.

Yesterday the detective in the office began a systematic service of the subpoenas on the proposed witnesses some of whom are reported missing from their accustomed haunts. But Nick Oswarld is understood to be one of the witnesses for the prosecution who has already been served.

The subpoenas for the witnesses in behalf of the defendant are served by the Sheriff's deputies. There is a great number of these, some of them not heretofore mentioned in connection with the case.

One of the witnesses reported served for the defendant is Mrs. Nick Oswald, who, recently became the mother of one of the cutest babies in the city.

Already those who know are wondering how it will be when Nick appears for one side in the bitter fight brewing, and his better half on the other side.

STOPS NOT TO WED.

Tourist in Hurry for Train for East Gives Up Attempt to Get Duplicate License.

In such a hurry to catch a train for the East that he would not wait to get a new marriage license, Jeremiah J. Morgan rushed from the Courthouse last evening with his bride-to-be. He is a tourist from Omaha, Neb., who stated his residence as Hollywood.

Morgan is 65. His intended is Miss Anna Wagner, aged 20. With the original license just issued they left the Courthouse at 5 o'clock. Soon afterward they discovered that the precious document was missing.

In despair, Morgan telephoned to Rev. A. C. Smither and explained his loss. Rev. Smither, in his turn, telephoned to the County Clerk, who telephoned to the pastor to telephone to Deputy Clerk Shea to get a new license.

After some extra cross-telephoning an appointment was made in a hurry for a meeting at the Courthouse. Shea arrived first and was preparing to get out a new license when Morgan and Miss Wagner arrived. Clerk Shea heard their voices and called to the watchman that the couple were to go down to Room 16, Cupid's special sanctum.

Suddenly the old man looked at his pocket timepiece, told the watchman the red tape was too much for him, and that, anyway, he had to catch a train at once, marriage or no marriage. Turning, he fled from the building with the protesting Anna Wagner hanging onto his arm.

Shea waited awhile and then started to look for the man and girl. Just then Rev. Smither dashed up in his automobile.

When informed of the flight of the bridegroom-to-be, Mr. Smither was greatly surprised. No license was in sight, no couple, no marriage, no fee.

Morgan had explained that he held an excursion ticket back to Omaha and that its time limit expired last night. The train, he said, would leave about 8 o'clock and he was bound to get aboard, wife or no wife.

CAR STRIKES A RUT.

San Francisco Realty Man Is Thrown Out, Bones Broken, Now in Pomona Valley Hospital.

Herman Shainwald, veteran San Francisco real estate man, and head of Shainwald, Bugbee & Co., lies in the Pomona Valley Hospital, Pomona, with a fractured shoulder and two bones in one of his legs broken, as the result of an automobile accident.

Shainwald, accompanied by his nephew and chauffeur, motored to Southern California for business and pleasure. Tuesday evening while driving swiftly over the Riverside road in the vicinity of Chino, one of the front wheels of the large automobile struck a rut, swerved suddenly from its course and Shainwald was thrown out violently. The others were scarcely shaken up, and the machine not damaged.

SURPRISE.

DAGGETT OUT, CALVERT IN.

Change Made in the County Highway Commission.

Supervisors Rush Election Spite of Protest.

Pridham Doesn't Vote; Marsh Is Re-elected.

Charles D. Daggett was ousted as a member and chairman of the Los Angeles County Highway Commission by the Board of Supervisors at a late session yesterday afternoon, and J. W. Calvert, manager of the ice plant at Azusa, was elected in his stead.

J. W. Calvert,
Azusa ice man, who was yesterday appointed a highway commissioner to succeed C. D. Daggett, term expired.

The action of the Supervisors was a surprise, for although it was known that some consideration has been given the question of selecting two men to fill the places of Daggett and Martin C. Marsh, the other member whose term has expired, it was generally supposed they would succeed themselves on account of the capital record they have made.

When the question of electing two members came before the board after the executive meeting yesterday, Supervisor Pridham made a protest. He wanted action postponed until the Advisory Committee could come out into the open and advise as to nominations. He said not enough consideration had been given the question, and refused to vote, casting a blank ballot.

Three candidates were voted upon for the two positions, but from the first it was a fight between Calvert and Daggett. The vote cast was four for Marsh, three for Calvert, and one for Daggett. One ballot was blank.

Capt. Manning voted for Daggett and Marsh. Pridham favored them, but refused to vote, while Supervisors Nellis, McCabe and Eldridge voted for Calvert and Marsh.

None of the Supervisors would discuss the action after the meeting.

Mr. Calvert, whose home is at No. 543 San Gabriel avenue, Azusa, has lived there most of the time for twenty-three years. He was formerly one of the school trustees for the Azusa district. He came from Lawrenceville, Ill. He has a wife and two young sons. For several years he has been in charge of the Azusa Ice and Cold Storage Company, a concern which provides icing service for Santa Fé refrigerator cars.

MAN PROTECTION.

ANTI-JUGGERNAUTS TO FIGHT SPEEDERS.

ARTICLES of incorporation of the Anti-Juggernaut Automobile Club are to be filed today with the County Clerk, and immediate steps will be taken to make the organization a factor in compelling reckless automobilists to observe the precautions necessary to safeguard lives of pedestrians.

The incorporators are Edward L. Hutchison ("El Hutch,") E. L. Bishop, Warren H. Eddy, George Greely King and Frank Newnham, all of this city.

The Anti-Juggernaut-Automobile Club sets forth its purpose to be the mutual protection of its members, the providing of a common defense, and the promoting of the general welfare by restraining "speed maniacs."

The second section of the articles of incorporation sets forth one object of the club to be:

"To secure the blessings of liberty to ourselves and our posterity—particularly as to the use of the public streets and public highways and byways for all legitimate purposes by citizens and human beings generally as against the encroachments and vicious acts of that large and constantly growing class of beings commonly called speed maniacs; also irresponsibles and nondescripts, and all persons of whatever class who cause such sad havoc among decent people, who have occasion to go abroad, and who have no other means of communication with their fellows than by the ancient method of using public passageways, whether in, on or beneath the air, land or water."

The articles of incorporation further specify the proposed methods for attaining this object. It is intended to organize other clubs and societies of similar purport, and to encourage by all legitimate means the enactment of stringent laws for the proper punishment of all persons who are guilty of excessive speed upon the public highways.

The plans include the establishment and operation of signal stations, to be used in the detection and conviction of violators of the speed ordinance, and to devise and operate a plan and code of signals by the use of watches, clocks, telephone systems, flags and telegraphic apparatus for cooperation in detecting violations.

The club also will use its efforts to secure a limit of the power or capacity of automobiles and other land conveyances which do not use individual tracks, to the capacity of ten miles an hour.

Capital punishment for the killing of human beings by the reckless driving of all power conveyances is to be made a law, if the influence of the Anti-Juggernaut-Automobile Club can bring it about, and it would also secure the passage of a law providing severe and effective penalties for all violations and for all injuries resulting to human beings or to property because of speed-mad folk.

Another provision is for the identification of persons and vehicles using extraordinary means of locomotion, and the working for the enactment of a law which shall make every passenger upon a vehicle violating the speed ordinance equally liable with the driver.

All these provisions are summed by the articles of incorporation as necessary, "to the end that human beings may be afforded as much protection by law, in all seasons of the year, as is afforded by law, most rigidly enforced, to wild animals in closed seasons, or to wild forest trees in government reserves, or to the fish that play in the pools in the mountain regions where real government reigns; and to the end that human beings may not be wantonly and recklessly killed or maimed or bruised or wounded, or made to wear that haunted, timid look, like a hunted deer when venturing upon the public highway, but may be as safe on the public highways of a civilized community, after all the vast effort, endeavor and expense in blood and treasure, as travelers were in olden times."

LOS ANGELES EXCHANGE.

TEXAS BANKERS HAPPY HERE.

LOCAL FINANCIAL MEN GIVE WARM GREETING.

Special Train Bearing Excursionists from the Lone Star State Is Met at San Bernardino by Party from Los Angeles—Gifts of Flowers Please the Ladies.

Nearly 100 members of the Texas Bankers' Association, some of them accompanied by their wives and daughters, making 113 in the party, arrived at the Angelus yesterday evening on their annual vacation trip.

Their special train was met at San Bernardino by a party of Los Angeles bankers, composed of Vice-President William W. Woods of the American National Bank, Vice-President R. I. Rogers of the National Bank of California, Vice-President Joseph D. Radford of the German-American Savings Bank, Cashier A. J. Waters of the Citizens' National Bank, Cashier James B. Gist of the Central National Bank, Assistant Cashier John Alton of the Farmers' and Merchants' Bank, Vice-President O. N. Souden of the United States National Bank, and Assistant Cashier A. B. Jones of the First National Bank, with Edward W. McGee, general agent of the Santa Fé's passenger department.

The Angelenos carried a large quantity of flowers for the ladies in the party, a little attention which was deeply appreciated by the visiting Texans.

J. W. Hoopes of Austin, the secretary of the Texas organization, when seen at the Angelus yesterday evening, was earnest in his expressions of appreciation of the reception given him and his party by the local bankers.

"Those fellows ought to be in Texas," he said, enthusiastically. "They ought to be where they do everything big all the time. This is a beautiful city and a wonderful country that you have here, but these bankers of yours have no business around here—they ought to be in Texas. We were given a most pleasant surprise when we reached San Bernardino, and those Los Angeles bankers boarded our train with great, big bouquets for the thirty-odd ladies in our party."

The local bankers, however, are far from being through with the visitors, who are to stay here until Sunday. Tonight the Texans will be their guests at a special performance at the Orpheum, and Friday they will be given an all-day trip to Catalina, with luncheon on the island, trips in the glass-bottom boats and all that goes to make pleasant a day on the famous island resort. Sightseeing trips in automobiles through Los Angeles have also been so arranged that enough time for individual trips may be enjoyed by the members of the party Saturday.

From here the Texans will go to the Yosemite, San Francisco, Portland, then to the exposition at Seattle, after which they will spend one day in British Columbia, then home through Denver. They left Fort Worth July 3, and will be on the road about one month, making the entire trip in a special train.

"We had a pretty lively Fourth of July," said Secretary Hoopes. "It was reasonably safe and sane, of course, and had we no casualities.

One of the party is President T. C. Yantis of the association, who is accompanied by his wife, son and daughter; Col. W. H. Rivers of Elgin, the former president, and Senator Joseph Faust, who is president of the First National Bank at New Braunfels.

Those in the party are A. C. Abraham of Alvin, H. Y. Allen and party of Dallas, A. H. Bell and wife of Brownwood, George W. Bancroft of Orange, Miss Bourland of Tulia, I. L. Brin of Terrell, Nel D. Brin of Terrell, C. L. Bradford and party of Bonham, Miss Burleson of Smithville, S. R. Coggins of Brownwood, W. E. Cox of Bartlett, R. W. Campbell of Fort Worth, W. B. Cross and wife of Brownwood, Dr. W. B. de Jernett of Commerce, Charles Downie of Sanderson, A. M. Evans of Dallas, Dock Edge of Tyler, Miss Preble Drake of McGregor, C. H. Ernest and party of Colorado, Miss Fowler of Fort Worth, Joe Faust of New Braunfels, J. W. Hoopes and wife of Austin, Miss Hester of Lexington, S. C. Hodges of Rockdale, C. B. Jones and party of Greenville, J. T. Jackson of Commerce, Joe Kerr of Sanderson, Mrs. C. H. Ling of Lueders, Mrs. A. V. Lane and party of Dallas, Mrs. L. T. Lester and party of Cañon City, J. C. LaPrade and wife of Tulia, J. B. Martindale and wife of Martindale, R. L. Morris of Chico, B. H. Martin of Fort Worth, H. T. Moore of Crockett, A. D. McLaughlin and wife of Hamlin, J. L. McDowell and wife of Big Springs, W. A. McCord and family of Bastrop, S. D. McClusky of Davis, Okla.; W. E. Hayes of Crockett, Col. W. H. Rivers and party of Elgin, Mrs. Robnett and sons of Brownwood, L. L. Shield and wife of Santa Ana, O. L. Swearengen and wife of Lockhart, M. G. Stewart of Dalhart, Miss Bowden of Duncan, C. E. Tips and wife of Seguin, F. W. Vaughn of Houston, Carl Widen of Austin, Sam Webb and wife of Albany, C. B. Wood of Tyler, T. C. Yantis and wife, son and daughter, Miss Marion Yantis and John Yantis of Brownwood; C. Stowels and wife and daughter, S. A. Kendig, Miss Fulton, H. Ernest and wife, Miss Ernest, Miss Bowhead and Miss Agee.

VAN CLEAVE FOR FRIDAY.

James W. Van Cleave, former president of the National Association of Manufacturers, and James A. Emery, secretary of the organization, will address a gathering of those interested in industrial independence and prosperity promotion at Symphony Hall, Blanchard building (entrance No. 232 South Hill street) on Friday evening at 8 o'clock. Widespread interest has been expressed in the meeting, which will be held under the auspices of the Merchants and Manufacturers Association.

THE PUBLIC SERVICE—In the Courts and Offices

SUMMARY OF THE DA

The new automobile speed ordinance agreed to by a committee yesterday afternoon will impose a jail sentence for a first offense for excess of thirty miles an hour.

A petition for probate of the will of Isaac L. Lowman, the Spring-street merchant, killed by an automobile, was filed yesterday. The property, valued at $30,000, is left to his wife, daughter and relatives.

George W. Nash of Calabasas, who disappeared mysteriously two years ago, is declared officially dead by the Probate Court, and his wife is appointed administratrix of the estate.

A petition filed in the Superior Court yesterday, involving a note transaction alleges that C. B. ("Habeas Corpus") Ladd, the attorney, has absconded from the State.

AT THE CITY HALL.

JAIL SENTENCE FOR SPEEDERS.

THIRTY-MILE LIMIT VIOLATION WILL BRING IT.

New Los Angeles Automobile Ordinance as Committed to the City Attorney for Drafting Contains Drastic Provision—No Consideration for the Reckless Driver.

To make the punishment fit the crime an ordinance imposing jail sentence for speeding above thirty miles an hour was the result of the work of a committee named at Tuesday night's session of the Council.

The ordinance was proposed by C. L. Batcheller, representing the Automobile Club, and is supplementary to the general traffic ordinance. In advocating it, Batcheller said he believes that twenty miles an hour is a just maximum, and that it really means that an autoist should strive to maintain a rate of seventeen or eighteen miles an hour. Such a speed would make twenty miles a real maximum, and there would be no plea for clemency for the man who attained twenty-one miles by accident. But for the speed maniac, the man who must break the law, intentionally and recklessly, Batcheller declared, jail was what he deserved. This is how the Batcheller ordinance read when the committee approved it:

Section 1.—It shall be unlawful for any person to ride, drive or propel any vehicle at a rate of speed greater than thirty (30) miles per hour upon or along any street or portion of any street in the City of Los Angeles.

Section 2.—Any person who shall violate any provisions of this ordinance shall be deemed guilty of a misdemeanor and upon conviction thereof shall be punishable as follows:

For the first offense, by imprisonment in the City Jail for a period of not less than ten (10) days and not exceeding fifty (50) days.

For the second or any subsequent offense, by imprisonment in the City Jail for a period not less than thirty (30) days and not exceeding one hundred (100) days.

Section 3.—This ordinance is supplemental to any and all other ordinances regulating travel and traffic upon the streets and other public places of the City of Los Angeles, whether now in force or hereafter enacted, and shall not be construed to modify or amend, or in any way affect any other such ordinance, or authorizing or permitting any person to ride, drive or propel any vehicle at a greater rate of speed than is or may be permitted by any other such ordinance.

The ordinance is subject to a decision by the City Attorney as to the power of the city to make a supplemental speed limit. That official was not sure of this power yesterday.

But this is not all. The traffic ordinance regulation of speeding is to be maintained with the addition of a section requiring all drivers, whether professional or not, to obtain a permit at the cost of $1 from the Police Commission and subsequent violation of the law and conviction in court will automatically cause revocation. Examinations will not be held except for those who apply for permits after a date to be named in the ordinance. It is the purpose to put all who are now driving—estimated at nearly 6000—on an equality and grant permits without ceremony. And it will be made unlawful to drive an auto without a permit.

The principal discussion was over the jail sentence and Frank A. Garbutt was the one who argued longest against it as a penalty for a first offense. The Batcheller ordinance originally contained a penalty of a fine for the first offense but this was omitted by the committee. The committee finally, after vigorous support of the jail sentence idea by Chief Dishman, Police Commissioner Graham and Councilman Yonkin, united on the severe penalty. Garbutt's opposition was not in defense of criminal driving but because he did not think the rate of speed merited a jail sentence. But the other members took the ground that a man who was exceeding the twenty-mile limit by ten miles knew what he was doing and merited no consideration at all.

One of the purposes of the mandatory jail sentence is to deprive the courts of discretion in imposing a large fine. The committee believes that the ability of a reckless driver to pay large fines should not give him the right to endanger life. It is also believed the mandatory jail sentence will be welcomed by the courts and will mean an end to wild driving.

The committee will meet again Monday morning at 10 o'clock to look over the City Attorney's draft of the ordinance as a whole.

REVIEWED BY MAYOR.

Strong Turnout of United Boys Brigade of America Makes Fine Showing on Streets.

The parade of the United Boys' Brigade of America made a good showing yesterday morning. The cadets, 300 strong, assembled at Sixth and Main streets, where companies were met upon their arrival on interurban electric lines from Pasadena and other points.

They made a good appearance on their march through the streets under command of Leslie G. Bryant. Although some of the boys are very small, they carried rifles like real soldiers, and were as proud as if they were doing active service for Uncle Sam.

The organization passed in review at the City Hall, where many persons had gathered to witness the evolutions. Brief addresses were delivered by Mayor Alexander and Dr. William Horace Day, congratulating the boys upon their fine appearance and wishing them a jolly outing at the beach.

They paraded from the City Hall to Ninth and Los Angeles streets, where they boarded electric cars for Balboa Beach. A camp had been prepared for their reception, and they will spend ten days there, under military discipline.

The Boys' Brigade is made up of companies organized in Sunday-schools, from among boys ten years of age and over, and is designed to inculcate lessons of good citizenship, morality, and afford the boys healthful exercise and entertainment during vacation days.

Try Murine Eye Remedy
For Red, Weak, Weary, Watery Eyes. Murine Doesn't Smart—Soothes Eye Pain.

AT THE COURTHOUSE.

ATTORNEY LADD SUED BY CLIENT.

DIVORCE ACTION DEFENDANT NOW A PLAINTIFF.

Attorney of Habeas Corpus Notoriety Is Alleged to Have Left the State After Having Taken Pay for Legal Services Which He Has Not Performed.

C. B. ("Habeas Corpus") Ladd, the attorney whose alleged unprofessional conduct in connection with the Burkhardt divorce case was the subject of a communication from Judge James to Dist.-Atty. Fredericks, last week, is placed in a bad light by a complaint filed in the Superior Court, yesterday.

In that document Ladd is charged with absconding from the State, and accepting money in return for service that was never performed and which, on account of his leaving the State, as it is alleged, he cannot perform.

In the Burkhardt divorce case he was charged with furnishing testimony that would allow Stella M. Burkhardt to secure a decree from Frederick Burkhardt, in that he induced the husband to write a compromising letter, signed by his own name, making a tryst with a woman other than his wife, thus furnishing the wife just the sort of testimony she desired to win her case. This was done, too, when Ladd represented the husband, and he was thus working both ends against the middle.

Burkhardt confessed that he wrote the note at the office of the Western Union Telegraph Company, at the request of Ladd. A copy of the testimony showing Ladd's connection with the case, was transcribed and sent to the District Attorney for investigation and action, if the circumstances warranted it.

Now the second chapter of the case is to be written. Frederick Burkhardt, the client of Ladd in the divorce action, has brought suit involving a note for $206, signed by Frederick and Isaac Burkhardt, that is is alleged was given in payment for legal services as attorney-at-law to be thereafter performed by Ladd. The note was drawn May 7, last, in the pendency of the divorce actiog.

It is further set out that after securing the note Ladd left the State and has kept his whereabouts unknown, placing it in the hands of the First National Bank of Los Angeles for collection. On the back of the note is an endorsement showing that C. B. Ladd received $108 on the instrument.

The prayer of the petition is that the defendants, C. B. Ladd and the First National Bank, be enjoined from negotiating or transferring the note, and that it be delivered and canceled.

ALLEGED FRAUD.

IN RANCH LAND TRADE.

Judge Bledsoe of San Bernardino is celebrating his week in Los Angeles by hearing an interesting case in Department Nine, in the absence of Judge Bordwell. The transaction revolves a land deal, in which claims of fraud and misrepresentation are made and are strenuously denied. The plaintiff is Elizabeth Bickel and the defendants, Bertha Munger and her husband, E. M. Munger. The property involved was known as the Munger ranch, located near Baldwin Park.

Mrs. Bickel owned a house and lot in the Welsh Estate Tract in Los Angeles, that was estimated to be worth $16,000, and yielded an annual income of $840. Mrs. Munger owned the ranch, and in April, 1906, she placed the property on the market through a local real estate man.

About that time Mrs. Bickel, as the testimony showed, read a flamboyant advertisement about some one desiring to exchange fifteen acres of highly improved land, bound all around by beautiful scenery, with a lovely view of the mountains and valley, with an artistic bungalow, five acres of bearing orange trees, with lemons, peaches, etc., galore, 10 acres in choice grapes, plenty of water for irrigation, and a certainty of clearing $4000 a year on the place.

The advertisement appealed to the sensibilities of Mrs. Bickel, who was looking for a good thing, and she made a trip out to Baldwin Park to see the property. After a fine line of conversation between the parties the trade was made, Mrs. Bickel turning over her property and assuming a $500 mortgage; Mrs. Munger deeding her ranch, and assuming a $6000 mortgage on the Bickel home.

According to the testimony, in the following June, Mrs. Bickel made up her mind that she had secured the short end of the trade, and declared that false pretenses had been employed to induce her to take the place. She said she was a widow without experience and was easily beguiled. She demanded that her property be restored. In the following August she served a notice upon the defendants, asking for an exchange of the properties and offering to return the ranch. She alleged that the place was not worth to exceed $7000.

During the course of the testimony yesterday, three bags of the soil, said to have been taken from the place, and marked various exhibits of the plaintiff, were placed in evidence for the guidance of the court. The case is in progress and will be on for several days.

WIFE TAKES PROPERTY.

NASH NOW LEGALLY DEAD.

The wife of George W. Nash, the calabasas rancher who disappeared two years ago, was yesterday appointed administrator of his estate. She gave a $9000 bond for the care of the property. This took place in Judge Rives' department of the Superior Court.

The petition for letters of administration shows that the estate of Nash is valued at $13,000 consisting of 160 acres, a lot of hay, horses and other livestock about the ranch. The heirs are, beside the wife, George D. Nash, a son, and Julia E. and Elsie M. Nash, daughters, all residing at Sawtelle.

A number of witnesses were called to prove the death of Nash, and they all testified that they have not seen him within the past two years and have good reason to believe that he is dead. The date of his demise, as given in the papers asking for the appointment as administrator is June 20, 1907.

WILL BE FIGHT.

OVER THE TURNER CASE.

Frank D. Turner, Jr., of Pasadena, charged under a complaint sworn out by his wife, Jeannette Turner, with having abandoned her, was in Judge Davis' court yesterday to plead to the charge. At the request of the accused's attorneys the case was continued until next Monday morning. The father of the boy, Frank D. Turner, a New York lawyer, who will be recalled as one of the attorneys in the famous Charles Patrick murder case in that city, wherein Patrick was charged with poisoning millionaire Rice of Texas, several years ago, was in the courtroom consulting with his son.

H. H. Appel, who appeared in behalf of the boy, stated to the court that a motion will be presented at that time to set aside the information on the ground that Turner had not been legally committed and that there is no evidence to show a crime has been committed in this State. It was also stated that as a matter of fact, if the boy was guilty of a violation of the new law making abandonment a felony, that went into effect May 10, the act complained of was committed before the law became operative. It was generally denied that young Turner was amenable in any way on such a charge as the wife had voluntarily started east on money furnished by the elder Turner, and that at no time had her husband abandoned her within the meaning of the law.

It is evident that a stiff fight will be made in behalf of Turner and there may be some developments before the case is again called in Judge Davis' court.

WAS FROM TEXAS.

AND HE HELD HIS OWN.

"You may think we had no trouble, but if you had heard the racket you would have imagined there was something doing."

"But you held your own?" asked the attorney.

"You bet I did, sah; I'm from Texas, sah."

This bit of colloquy occurred in Judge James's divorce court yesterday in the contested divorce case of O. M. Keesy against Anna D. Keesy, the husband alleging that she had deserted him. The wife came back with a cross-complaint alleging that the husband was worth $15,000, received a pension from the government, and that she had never deserted him. The husband lives in San Luis Obispo county, while the wife is in Los Angeles. The case was transferred here on motion of the wife.

The plaintiff is a little lame on account of a gun-play made by the father of his first wife, whom he divorced in Texas several years ago, but in that State, where he is called "Judge" Keesy, having served four terms as county judge at Fort Davis, he has been prominent in the county councils of the Republican party. He was well known during his residence there.

Keesy was married in Santa Ana in 1894, and he is 67 years of age. He said in his testimony that his wife had treated him badly, and left him on a half-dozen different occasions. He said she called him an "old fool," and "yellow hound," besides declaring that "she loved the very ground he walked on," and the "he" referred to was not Keesy, either. He said that when his wife removed to a house on New Hampshire street, he occupied two of the rooms and she had the other two, while they had a kitchen in partnership, each cooking his or her own meals.

The wife made a general denial of the charges of desertion and bad treatment, and it was evident from her testimony that she was able to care for herself. The wife is not seeking a divorce, but is only interested in seeing that the husband gets none. The afternoon was taken up with the examination of witnesses, and the end was not reached at adjournment. There is considerable strong testimony on both sides of the household equation.

DOLL BEDSTEAD.

REMEMBERED IN A WILL.

In writing with her own hand a will disposing of $50,000 worth of property, Edith M. Whitworth of Sierra Madre, who died Tuesday, did not forget the bedstead of her doll that had been made for her by her father many years ago.

So in her last testament offered for probate yesterday, she gives to her daughter, Mariam L. Whitworth, all her jewelry, her piano, etc., and adds this: "I wish her to keep the doll bedstead made for me by my father." To a sister, Gertrude E. Kellogg, she gives $2000 in cash. Nearly all the balance of her estate goes to the two children named, share and share alike, with Charles A. Shurtleff of San Francisco as guardian of the children and John W. York of Los Angeles as executor.

Here is a paragraph from the will: "I desire to say that I am deeply concerned in the health and future welfare of my children, and I am extremely anxious that they should at all times remain in a healthy climate. I admonish the person who shall act as guardian to give especial attention to their health, and hope that the present home in Sierra Madre may be made their home during the winter." Further on she advises the guardian to be liberal with the children in the matter of expenditures on account of their health.

The property of the estate consists of realty holding in San Luis Obispo, Alameda and Kern counties, and the Percy Tract at Berkeley. In addition there is the Sierra Madre home, $2000 is cash, and notes and mortgages of considerable value.

LOWMAN'S WILL.

PROPERTY LEFT TO FAMILY.

The will of Isaac L. Lowman, the Spring-street merchant who was run over by an auto and killed on the night of July 2, was filed for probate yesterday. It disposes of about $30,000 worth of property—$20,000 in the place of business, consisting of a stock of merchandise, books, bonds, etc., and $10,000 in real estate, the Lowman home on Wilshire boulevard.

By the terms of the will one-half of the entire estate is bequeathed to the wife, Amy Lowman, in the following terms: "One-half of the estate owned by me at the time of death, which would under the laws of succession of California descend to and vest in her were I to die intestate; that is to say, that I will, devise and bequeath no property to my wife out of that part of my estate which is subject to my testamentary disposition, but I intend hereby that she shall take the one-half of my property which would belong to her without a will."

Of the remaining one-half, a sister, Lina Simon, living at Trier, Prussia, is given $2000; a sister, Ida Simon, also of Trier, gets $1500; a brother, Samuel Lowman of San Francisco, gets $2000, and a nephew, Leo Simmons of Los Angeles, gets $1000. All the residue of the estate is left to a daughter, Sheda Lowman.

Amy Lowman, the wife, is nominated as executrix, and the Title Insurance and Trust Company as executor. The instrument was drawn October 28, 1905. The witnesses are Lee C. Gates and E. L. Stansbury.

PLEA OF BENNETT.

DELAYED UNTIL TOMORROW.

Harper E. Bennett, charged with the murder of his wife, Eugenie T. Bennett, February 13, was arraigned in Judge Davis' court yesterday morning. Deputy District Attorney Keyes represented the District Attorney and handed Bennett a copy of the complaint.

The accused was ill at ease during the reading of the document and shifted his weight from one foot to the other while listening to the charge against him. His face was of an ashen hue, whether from his confinement or mental perturbation is an unsolved problem, but he appeared like a man who was busy with his thoughts.

His attorney asked that there be a postponement of the matter until Friday, before his client be asked to plead, as there were some matters in the case that needed to be looked into and the favor was granted by the court. It was therefore ordered that Bennett appear to plead to the complaint tomorrow morning at 10 o'clock.

ALLEGED COUNT.

PLEADS GUILTY TO FORGERY.

Fred Wellington, alias Fred Schmidt, alias a half dozen other names, was in Judge Willis' court yesterday, charged with forging a check for $500 on the German-American Bank, June 9, signing the name of Fred Osborn to the document. The accused is the young man who has been pretending to be the noble son of some imperial house. When asked by the court what his real name was, he replied in an over-the-Rhine patois, "My name is Fred, Count Von Bautgenkranz Bierterstorf."

"Well," smiled the court, "we will call you simply 'Count' for the purposes of this arraignment."

The information was read and the alleged German was asked by Dist.-Atty. Fredericks how he wanted to plead to the charge.

"Guilty," replied the Count, just a bit crestfallen, but displaying a good deal of nerve in full view of the audience.

"Count, you will be sentenced Friday," said Judge Willis.

The trial of Guadalupe Salas, charged with assault with a deadly weapon, was fixed for September 3.

The hearing of Clark M. Emory, deputy game and fish warden, charged with bribery, will be called this morning, to be again set.

The trial of G. V. Tichenor, charged with forgery in connection with a $300 check on the American National Bank, signed "V. Peyton," was fixed for September 6.

PRICE ON LOST WIFE.

HUSBAND DEMANDS DAMAGES.

There has been trouble in the domestic establishment of S. L. Weintraub, and the sober lines of a legal petition disclose the rift within the lute. He is plaintiff in the action and Pincus Pinkiert is defendant. Weintraub alleges that on June 30 last the defendant, knowing that Annie Weintraub was the wife of the plaintiff, by the use of wiles and devices and sundry allurements deprived him of the society of his wife, enticing her to leave her home at No. 912 West Third street and to go to a separate residence at No. 313 North Fremont avenue.

Not only that, but Pincus, according to the petition, has since detained the wife, Annie Weintraub, and has harbored her to the great grief and humiliation of Weintraub. For this breach of etiquette Weintraub thinks $25,000 would be the proper price, and he asks for a judgment for that amount.

SUES VERDUGO.

SEEKS FINANCIAL BALM.

The story of a Spanish wedding that did not take place is told in a petition filed in the Superior Court yesterday, whereby Miss A. Remy of Los Angeles seeks $25,000 from Juan Verdugo because, so she alleges, he has failed and neglected to carry out his promise to marry her.

The plaintiff avers that when Verdugo left Mammouth, Pinal county, Ariz., in April, 1906, he promised to return in July and make her his wife. But he did not make good his promise, and then told her that when he returned from a business trip to the City of Mexico he would marry her. She says that she has been ready to make good her agreement ever since the first promise, but he cometh not.

Hence the suit; hence the $25,000 that she prays for as a sort of emolient to soothe her injured feelings.

COURTHOUSE NOTES.

BREVITIES MISCELLANEOUS.

ALLEGED FALSE ARREST. A. E. O'Banion brought an action in the Superior Court yesterday against J. G. Buckingham of Long Beach, asking $10,040 damages for what is said to have been a malicious arrest. O'Banion, so it is set forth, was taken into custody May 19, last, on complaint filed by the defendant, charging him with obtaining money under false pretense, but on May 24 he was released by Justice Summerfield. O'Banion avers that the arrest was without good cause.

ASSESSMENT SUIT. A. E. Moore et al. are plaintiffs in a suit filed yesterday against John W. Kemp and other members of the board of directors of the Standard Mines Company, seeking to restrain them from levying an assessment of one-half cent a share on the stock of the corporation. It is alleged that the defendant corporation was indebted to Moore $12,300, for which he took 25,900 shares of the company, and the agreement was that they should be non-assessable. An injunction restraining the officers from attempting to collect the assessment is asked for.

INFORMATIONS. The following informations were filed in Judge Willis's court yesterday: Teadore Lara, assault with a deadly weapon; Harry Harden, passing a fictitious check; Gus Lundehl, burglary; Chester A. Fredericks, grand larceny.

GOOD ROADS BRIDGE. At the meeting of the Board of Supervisors yesterday, plans and specifications were received from the Highway Commission for a section of the good roads system providing for an extension of Ionia Walk with a pile trestle bridge at Naples. The board ordered that bids be advertised for.

AUTO AND HORSE. Joseph Bell, Jr., charged with the embezzlement of half an automobile from Attorney Samuel T. Mock, of this city, was arraigned before Justice Ling in the Township Court yesterday, but his examination went over until tomorrow. William Saunders, charged with the embezzlement of a horse and wagon, was also arraigned and will be examined next Monday.

BEEF MALT TONIC. Detectives Campbell and Maehl arrested Andrew E. Dieboldt at Westgate, near Santa Monica yesterday, on the charge of selling to members of the Soldiers' Home alcohol colored to look like whisky, but labeled, "Beef and Malt Tonic." He was arraigned before Justice Ling and set free upon giving $250 bail for his examination this morning. Dieboldt owns a drug store at Westgate.

FICTITIOUS CHECK. Edwin Allan Shouse, who was arrested in San Francisco on a charge of passing a fictitious check on the cashier of the Boston Store, through his wife, was arraigned before Justice Summerfield yesterday and held in $1500 bail for examination next Wednesday.

ASKS ACCOUNTING. J. C. Fairly sued R. C. Pollard in the Superior Court yesterday, asking an accounting following a real estate partnership. Fairly alleges that his partner appropriated about $12,000 in commissions, and asks that the real condition of the business be confirmed by an order of the court, in the shape of an accounting and the payment to the plaintiff of any moneys found due.

ASKS DAMAGES. A jury in Judge Monroe's court is hearing the damage suit brought by Howard A. Peairs against Fairchild, Gilmore & Wilton, contractors of this city. It is alleged that December 19, last, the plaintiff fell into an excavation made by the defendants in Thirty-sixth Place, and sustained injuries for which he demands $25,000.

FOR DISSOLUTION. The Southern California Business College has filed a petition in the Superior Court, asking for a dissolution of the corporation under the laws of the State. It is alleged that all claims against the company have been settled. The signers to the document are J. W. Lackey, president; J. W. Wood, vice-president, and D. L. Hollman, secretary.

TRUST FUNDS. Frank Bryson, administrator of the estate of Ann Eliza Finney, has entered suit against Louise E. M. Brainerd, as executrix of the will of Charlotte L. Wills, asking for $4000 judgment, declaring that such a sum is held in trust by the defendant for the use and benefit of the beneficiaries named in the will of Ann Eliza Finney.

SETTLED.

LOWER RATES ARE GRANTED.

EAST HOLLYWOOD PEOPLE WIN FIGHT FOR REDUCTION.

Do Not Get Low Figures Sought, But Much Less Than Water Company Now Charges—Board of Supervisors Adjusts After Fight Lasting Half a Year.

East Hollywood water users won their fight for a reduction of rates by the Union Hollywood Water Company, before the Board of Supervisors. Yesterday the board passed an ordinance setting the rates to be paid beginning August 1.

The fight has been waged before the Supervisors since January, when a petition for regulation was filed, and while the householders do not get the reduction to $1.25 a month asked for, it is considerably under the $1.75 a month now charged.

The ordinance as prepared by Chief Deputy Dist.-Atty. Shaw and passed by the board after a conference in executive session, establishes the value of the company's property at $240,000, and a reasonable expense, for operating expenses, management and repairs for a year, at $33,275.

For domestic use the rate is established at $1.50 a month up to 6000 gallons, with an extra charge allowed of 12 cents for every additional 1000 gallons used.

For irrigating orchards a flat rate of 10 cents for each 1000 gallons is set.

For settling pipe trenches 1 cent a foot of trench is chargeable, while for construction work the charge is the same as for domestic use.

For installation in homes the company can charge $8 for half-inch pipe; $12 for three-quarter inch pipe, and $20 for one-inch pipe.

For laying the pipe and connecting with the mains the charge will be $10 for half-inch, $13 for three-quarter and $16 for inch pipe.

THE INFERIOR COURTS.

WINE BUSINESS MINUS PERMIT.

MAN WITH LARGE TRAFFIC IN CELLAR AT HOME.

He's Fined Two Hundred Dollars, But His Stock of Liquors Returned to Him by Police Court's Order. Gas Officials to Enter Pleas on Ninetenth.

During his trial yesterday before Police Justice Chambers on the charge of illegally selling liquors, it was revealed that for a year Frank Garbarini has conducted a flourishing wine business from the cellar of his home at No. 968 East Tenth street. He employed several solicitors who sold his goods and delivered them with regulation wagons, such as wine houses employ. Garbarini formerly conducted the California Wine House at No. 1215 Central avenue, but was forced out when the new liquor zone was established. He gave up his license but moved his stock of goods to his home where he dispensed them without license or permit. When the police raided the place Saturday night they found a dray load of liquors in the cellar. Garbarini was found guilty and paid a fine of $200. His stock of liquors was ordered returned to him by the court.

In a Real Rough House.

Laura Murray, L. D. Van Houtin and Harry Paine paid fines of $20 each in Police Justice Chambers's court yesterday, after pleading guilty to disturbing the peace. They admitted to having engaged in a drunken row in a rooming-house conducted by Mrs. Murray, but insisted that the row was started by John Perry, a visitor, and were given light sentences accordingly. When Justice Chambers asked for a list of the injured he was informed by police officers and attorneys that Perry is still in the Crocker-street Hospital from injuries inflicted on his head with a beer bottle; Paine is suffering from a fractured rib; Van Houtin exhibited a dislocated thumb, while Mrs. Murray complained of bruises on the left side and right arm.

Gas Officials in Court.

Eight officials of the Los Angeles Gas and Electric Company, who are charged with rebating and with changing gas rates without the consent of the City Council, appeared before Police Justice Rose yesterday. They were given until the 19th inst. to enter pleas and were released on their own recognizance. The defendants are President W. B. Cline, Vice-Presidents W. M. Van Dyke and William Bauerhyte, Secretary H. M. Adams, Assistant Secretary A. B. Day, Directors William A. Cheney and S. W. Garretson, and Agent A. B. Foreman. Attorneys Le Compte Davis and Herbert J. Goudge have been retained by the defense as counsel.

Held to the Superior Court.

Police Justice Rose yesterday held Harry T. Harkey to the Superior Court on the charge of grand larceny, fixing bail at $1000. Harkey is accused of stealing a horse at the Eagle Stables and driving the animal to Compton, where he was arrested.

This Chauffeur Will Fight.

Charged with failing to report to the police that he had run down Fred

(Continued on Eleventh Page.)

OUR AIM *To Make Everybody Feel at Home in Our Store, To Carry a Stock to Fit Any Purse.*

If the man in only moderate circumstances felt that his trade was of much value to the too-rich-for-my-blood houses (so-called) as anyhow he would never trade elsewhere. Why?

1. You like to say, "I bought my piano or Victor from The Wiley B. Allen Co."
2. The merchandise is, and has to be, of the highest quality and value.
3. Volume of trade determines the profit and makes the lowest prices possible. We certainly are accredited with the volume.
4. Houses of our magnitude and standing pay the highest salaries—get the most able and courteous salesmen, who make you feel at home, have plenty of time to wait on you, and give you only reliable information.
5. In San Francisco our house is rapidly rising to first place as a piano-selling organization, if, indeed, they have not already reached that point.

In Los Angeles there are a few houses operating under close-out-in-the-open policies, similar to the ones we have stood for and in vogue for the past thirty-three years, but in point of magnitude, strength and volume, The Wiley B. Allen Co. must be allowed the supremacy.

Think about this. It means a saving to you. It will mean satisfaction and pride.

Come in this week and let us talk over the Piano or Talking Machine situation.

Ask for Catalog. Ask about how to get a Victor, Cabinet and Six Victor Selections, all for $29.75

CASH OR TIME—DO IT NOW

The Wiley B. Allen Co.
EXCLUSIVE PIANOS

416-418 South Broadway

OTHER STORES:
San Francisco, Oakland, San Jose, Sacramento, Santa Rosa, Reno, Santa Barbara, Riverside, San Diego, Phoenix, El Paso.

MR. B. P. O. E.: Come in and get acquainted. GET YOUR TICKET FOR THE GREAT SANTA MONICA AUTO ROAD RACE ON HERE. You will feel at home.

DU BOIS & DAVIDSON FURNITURE COMPANY 424 WEST SIXTH STREET

SNAPS IN HIGH GRADE FURNITURE

Specials on every floor. No trouble to show them. Our store always cool and pleasant. If tired while shopping, you are welcome to come to stop and rest in our big, comfortable rockers.

Massive quartered golden oak Dining Table, 4x8 ft.

Was $4

Now $2

212-214 West Sixth Street, Between Spring and Broadway

THE SCOTT SYSTEM FINE CLOTHING

PRICES REDUCED ONE-FOURTH.

THOUSANDS OF SUITS TO SELECT FROM

Scott Bros.

425-427 SOUTH SPRING STREET

25 Per Cent. OFF

$15.00 SUITS $11.25
$20.00 SUITS $15.00
$25.00 SUITS $18.75
$30.00 SUITS $22.50
$35.00 SUITS $26.25
$40.00 SUITS $30.00

Also 25 Per Cent Off
Dress Suits, Tuxedos, Overcoats, Office Coats, Auto Dusters, Flannel and White Serge Trousers, Etc., Etc.

THE OIL INDUSTRY.

ASSOCIATED TAKES TRADE.

Big Harriman Contract in Oregon Goes.

Fifteen Hundred Barrels a Day for Fuel.

Locomotives and Steamboats in North Use Oil.

According to dispatches from Portland, Or., the Associated has been awarded a contract for 1500 barrels a day for the Oregon Railroad and Navigation Company's locomotives and river steamers which, it is stated, was formerly divided between the Standard and the Union, the former supplying the land and the latter the river trade.

It will be news to Californians generally that the Standard has been supplying so large a fuel trade. Some three years since oil was adopted as fuel on this railroad, a Harriman concern, and the Associated obtained the contract. Evidently it was lost for a time if this dispatch be accurate.

COALINGA DEVELOPMENT.

COALINGA, July 8.—At the annual meeting of the Blair Oil Company the following directors were elected: Scott Blair, president; J. M. Hendrickson, vice-president and general manager; A. D. Porter, secretary; J. O. Hickman and L. J. Wiltse; the Bank of Coalinga, treasurer; D. E. Gilson, superintendent. H. C. Kerr, a member of the old board, tendered his resignation, as he will be absent from town in the summer. With Mr. Hickman in Hanford, it might have been impossible to get a quorum when meetings were desired. For this reason Mr. Wiltse was placed on the board. Of the 100,000 shares placed on the market recently, 60,000 have been disposed of and work will be begun next week. Rig builders have been at work at the property. The water well has been bored and the storage tank is in place. The hole is down about 1000 feet, with 10¾-inch casing, and is in good condition.

No. 5 of the New York-Coalinga has been spudded.

The Coalinga-Aladden went into the oil sand Sunday afternoon.

IN LIMELIGHT AGAIN.

J. F. Krause is soon to enter this territory again, as the general manager of a new company, stated his attorney, William H. Rogers, who was in town this week. Mr. Rogers says that he has purchased the northwest quarter of 18, 21-15, south of town, from Isidor Vogel and has organized the Coalinga Land Company to operate it. Possibly eighty acres will be sold while the other eighty will be developed by the company. Krause is to be made general manager of the company. Rogers is the president; Mrs. Rogers, his wife, vice-president; W. B. Bloomingdale, his law partner; J. J. Simon and Lawrence Claire, directors.

MISCELLANEOUS WORK.

The K. T. and O. boiler plant, in the northwest corner of section 13, 20-15, is being constructed. The Union has spudded No. 16 on section 13, 20-14. A new rig for Claremont No. 4 is up. Camwell No. 4 is down 1915 feet in 10-inch casing and No. 5 is down 1720 feet with the ten-inch pipe. Number 1 of the Jefferson on 6, 21-15 went into the oil sand Wednesday night at 2215 feet. It will be finished a little more than 2300 feet. Manager Sperry is confident it will be a good producer. The oil came through the water in the hole in good quantity and every indication is favorable. There is from between fifty and sixty feet of shale between the point where the water was shut off and the top of the oil sand. The water appears to be effectively shut off. The well will be finished with six-inch casing.

Number 25 of the Traders has been finished and is on the pump. It is doing 300 barrels, Manager Wrenn says. The Netherlands received water from the Traders' water line this week and has started work. The Traders is to complete No. 7, forty feet to make the 1220 feet deep and No. 10 to 1250 feet. One more seventy horse power boiler is to be added to the battery of two for Station No. 2 of the Traders, and two for Station No. 4, which has been a temporary structure. There are seven big boilers in Station No. 1 and three in Station No. 2, making fifteen all told on the system.

The Blue Moon is down 1350 feet with 12¾-inch casing. The Fifty-Seven Oil Company is down almost 500 feet with the one-foot casing. The Station has completed its first outfit and spudded a day or two ago. The material for No. 2 of the Amy has been ordered. A new boiler plant and buildings are to be erected. The Silver Tip is down 1500 feet with ten-inch casing. The Amy No. 1 is doing better each day. Manager Phelps declares that it is flowing 500 barrels now. It is discharging through two leads. The well, however, is not yet into its own. All of the sand has not yet been removed and when this is completed, Phelps confidently expects a ten-barrel producer.

Rig No. 2 on the California Diamond lease of the British Consolidated is being erected and will be ready to spud by July 6. Well No. 1 on the same property has been converted into a water well. Water has been shut off in No. 6 of the P. M. D. and O. with eight-inch casing and now six-and-five-eighth-inch is being put down.

NEW SUPPLY STORE.

Fairbanks, Morse & Company is arranging to enter the local field with a supply store, carrying a complete stock of oil well supplies, machinery and pumps. S. D. Porter of this city has been chosen as local manager. The yards will be situated along the Southern Pacific branch across from the main offices of the Kern Trading and Oil Company. The site for the store has not been selected yet. Mr. Porter has had much experience in the oil well supply business. He has just returned from Los Angeles, where he has assisted in preparing the inventory for the local store.

J. J. Smith, in charge of the work of the True Cherrites, south of town, has work progressing nicely on the twenty hole. Of the three wells thus far drilled a discovery was made in each and the company has made the proper affidavits and has secured final discovery rights for which it has the papers to show. The management does not claim discoveries in any case of the prospect holes. The first was a water well. There are eight organizers of the company and they claim 320 acres of land.

The rig of Graham's No. 1 2, 14-15 was destroyed by fire recently. No. 1 of the Laverne in the northwest of 12, 19-15 is down about 1000 feet and is nearing the oil sand. Indications suggest a good well.

The Coalinga Alpha, operating on the south half of section 22, 21-15, has secured the south half of its holdings and turned over its operations to A. F. Florey, and a party of associates from Hanford. The new concern is called the Bohemian Oil Company and is continuing with the Alpha's work.

Number 3 of the Lucile has been brought in and, although not finished yet, gives every promise of being a great well.

Oil Dividends in June.

In its issue for July "The Oil Industry," Los Angeles, will say:

"The total dividends paid in June by the oil companies listed on the California Stock and Oil Exchange, San Francisco, and the Los Angeles Stock Exchange, amount to $559,947.59, making the total sum disbursed by these companies to date, $24,020,078.64.

"This list covers only the present active companies listed on the two exchanges mentioned, and does not include the great number of dividend-paying oil companies operating in California that are not listed on any stock exchange, their disbursements, therefore, not being made public. Among these unlisted companies are many that pay from 1 to 25 per cent. per month on their issued capitalization.

"The active listed dividend-paying companies are as follows:"

Company and capitalization	Issued—	Amt. June dividend.	Total dividends to date.
Alma, $250,000	Last 9-22-'08		$ 138,900.00
Amalgamated, $5,000,000		$ 25,000.00	3,125,000.00
Am. Pet. pfd., $1,500,000			75,750.00
Am. Pet. com., $5,000,000			227,250.00
Apollo, $500,000	Last 9-30-'05		90,000.00
Associated, $40,000,000	Last 5-1-'07		1,522,399.39
Brookshire, $200,000		10,000.00	92,500.00
Caribou, $50,000		10,175.75	110,350.00
Central, $250,000			48,421.15
Claremont, $100,000		6,967.15	252,866.62
Claflage Pet., $25,000		6,500.00	32,500.00
Continental, $200,000			24,320.00
Columbia, $994,200		4,966.31	214,941.15
Esperanza, $100,000		1,000.00	31,850.00
Exeild, $500,000		2,500.00	97,500.00
Four, $500,000		5,000.00	301,000.00
Fullerton, $500,000		15,000.00	195,000.00
Globe, $500,000			62,000.00
Home Oil Co., $150,000			434,000.00
Homestake, $100,000			68,750.00
Illinois Crude, $200,000		4,000.00	68,000.00
Imperial, $500,000			1,790,000.00
Junction, $250,000		2,500.00	30,000.00
Kern River, $300,000			18,000.00
Lands Vista, $191,525		3,828.50	13,720.00
Lucile, $26,704		2,670.40	32,044.50
Mex. Petroleum, $6,000,000		60,000.00	2,720,000.00
Monte Cristo, $500,000		10,000.00	230,000.00
Nevada Co., $250,000	Last 10-15-'08		40,000.00
Olinda Land Co., $2,000,000			40,000.00
Palmer, $1,750,000		34,126.66	34,126.66
Peerless, $1,000,000		4,000.00	233,000.00
Perseus, $178,200		891.10	24,254.60
Piedmont, $250,000			19,097.50
Pinal, $250,000		22,500.00	222,341.50
Reed Crude, $150,000	Last 11-07		1,107,000.00
Rice Ranch, $300,000		3,000.00	72,000.00
Royalite, $500,000		4,000.00	4,000.00
S. F. & McKitt., $500,000		15,000.00	180,000.00
Sauer Dough, $95,750		9,575.00	383,000.00
Sovereign, $250,000			21,500.00
Sterling, $252,000		63,500.00	627,000.00
Superior, $500,000			40,000.00
S. W. & R., $500,000		5,000.00	30,000.00
Thirty-three, $500,000	Last 4-4-'07		600,000.00
Union, $23,962,200		119,811.00	5,284,025.65
United Pet., $6,075,100		60,775.50	1,815,180.43
Wabash, $300,000		3,000.00	82,000.00
W. Union, $1,000,000	Last 12-15-'07		494,951.00
West Shore, $250,000	Last 12-21-'08		225,000.00
Totals		$559,630.87	$24,013,741.97

MINES AND MINING.

ANGELENOS IN NEVADA.

BUY RICH HILL EXTENSION NEAR SEARCHLIGHT.

Wandering Jew Claims Secured by Watkins and His Associates, Who Will Develop—Johnnie Offices Removed to Mine—A Company Is Formed to Work Oceanic.

Thomas Watkins and associates of this city have secured the Rich Hill Extension Mine at Nob Hill, Nevada, near Searchlight, from John S. Sartain and Herman Spanogle.

Development has exposed ore running as high as $120, carrying both gold and silver. Picked specimens of chloride silver, associated with the surface ores, show good values. Three feet of sulphide ore has been cut near the Hill mine, averaging $35 to the ton.

Mr. Watkins also purchased the Wandering Jew group which will be developed.

The properties secured are said to be, exceptionally good ones. The end lines of the Rich Hill are those of the Extension and the sides those of the Mineral Farm. The Ohio and Uncle Sam are neighbors, all good claims.

Secure Control.

The Oriental Securities Company of this city has secured control of the Duplex Contact, according to P. V. Schemerhorn, and extensive development is planned. It is thought one or more of the Duplex veins traverse Duplex-Contact ground and good ore is expected to be opened.

Olden Group Sold.

A Prescott mining man, spending a few days here, brings news of the sale of the Olden group, near the Yarnell mine in the Weaver range, and the interest of Mrs. Jaycock in the Little Rose group adjoining, to W. W. Martin, for approximately $9000 for the first named.

There is a good mill site on the Olden group and it is understood Martin will put up a small mill and install necessary machinery for development.

There has been considerable activity in the Weaver range for some time and some excellent showings have been made.

Delay Completion.

Standardizing of the present narrow gauge railroad of the Ray Consolidated, from Ray to Kelvin, is progressing slowly. A force is at work but construction is not rushed and it will be several months before the work is completed.

Meanwhile preparations for the erection of the big 4000 to 5000-ton concentrator are rapidly assuming shape. Officials say it will be eighteen months before actual construction of the plant is started.

Meanwhile ore is being treated at the 200-ton mill erected some time ago for experimental purposes. Mine operation is declared in satisfactory shape. Value and extent of ore showing to advantage.

To Resume Operation.

The Five Friends Lease on the Laguna, near Goldfield, has resumed after six months' idleness, and sinking will be continued to 1000 feet. An extension has been secured on the lease from the Consolidated for one year from July 1.

Considerable money has been spent on this lease during the past three years and it is completely equipped with surface machinery.

Offices Moved.

Johnnie offices have been removed from Los Angeles to the mine at Johnnie, Nevada, according to a circular sent out to stockholders.

William A. Farish, the new superintendent, submits a statement of conditions, declaring the mine in shape for thorough examination and development carried on in such manner that within a short time value and tonnage of available ore can be determined with reasonable accuracy.

The supply on hand is sufficient to run the mill for several months at twice its present capacity, 55 tons daily.

Depth is expected to open larger, better and more permanent ore bodies.

Mr. Farish urges the devoting of all profits for the next two or three months to doubling the milling capacity.

Form Company.

H. R. Bacon and J. F. Jasper of this city have recently returned from New York where they interested Eastern capitalists to form the Ajax Mines and Exploration Company, with H. R. Bacon, president; Theodore Burger, vice-president and secreary; J. F. Jasper, treasurer.

The new company will take over the old Oceanic gold property in the Arivaca district, Arizona, and other claims in the same locality.

Mr. Bacon will return to Arizona within a few weeks and start active development.

EXPLAINS POSITION.

Executive Committee of California Congress of Mothers Makes a Statement.

A meeting of the Executive Committee of the California Congress of Mothers was held at the Chamber of Commerce yesterday, at which the committee prepared and issued a statement setting forth its position with reference to the recent quarrel and resignations. The statement follows:

We regret exceedingly that we have been forced into print. We want not notoriety, but justice, and, that the public may fully understand our position, we make this statement: The executive board meeting of June 24 was called solely for the purpose of giving our president, power to discharge the Mothers' Day Committee, which committee or chairman thereof, we gave her power to appoint on April 5. Our minutes show the following record: The motion was carried that the president appoint a committee of 5 to take charge of this work, with Mrs. Baker P. Lee as chairman.

The following letter from the Merchants' and Manufacturers' Association speaks for itself:

"To Whom it May Concern: The second Sunday in May has been set apart as Mothers' Day, under the auspices of the Mothers' Congress. The purpose of that day is to raise funds for the care of destitute mothers in this city. The charity is non-sectarian, and has the support of the leading clergy. Mrs. John R. Matthews is treasurer. The Merchants' and Manufacturers' Association heartily indorse this movement and urge a liberal financial support. Yours truly,

"P. J. ZEEHANDELAAR, Secretary."

This was enclosed with a circular letter and mailed to clergy, fraternities and clubs throughout the State.

The letter contained among other things this clause: "When this was presented to the Mothers' Congress they enthusiastically indorsed the movement, and, being in line with their work for mothers, the president was given power to appoint a Mothers' Day Committee." This gave the chairman and committee power to use the strength and force of the Mothers' Congress from Oregon to Mexico; not taking from her any honors, but adding to the power already given her, and assisting in this way to make a great success of this movement.

We wish the public to know that for the dignity of our organization, we are compelled to take this stand. As further evidence justifying this course, we would call attention to the cover of the programme used at the mass meeting May 9, and also to the heading of our stationery, approved and used by this Mothers' Day Committee, of which Mrs. Baker P. Lee was chairman.

On June 24 a motion was carried that we give our president power to discharge this committee with thanks, for their faithful services. In justice to our beloved president, Mrs. Chalmers Smith, we would say that no presiding officer ever conducted a meeting with greater justice or dignity than she; a woman above reproach, modest and gentle in her demeanor, always preferring to do the out-of-sight-work, leaving the glory to others; a woman who stands for the highest ideal in home and school.

We thank the press for the fair and kind treatment they have always accorded us.

We thank the merchants, business men and other citizens of Los Angeles for the loyal support we have received from them.

With sweet charity to all and malice toward none, we now consider this a closed incident.

The statement bears the signatures of Mrs. D. G. Stephins, vice-president; Mrs. Ida F. Trask, second vice-president; Mrs. A. L. Hamilton, fourth vice-president, president Pasadena Federation Child Study Circles; Mrs. William Porter, recording secretary; Mrs. Frank W. Blair, corresponding secretary; Mrs. A. L. Colby, head of bureau of information and press; Mrs. N. E. Wilson, chairman hospitality; Mrs. H. C. Sewell, chairman patriotism; Mrs. Catherine Pierce Wheat; Mrs. E. B. Maple, Hollywood, chairman reciprocity day; Mrs. F. R. Scofield, chairman playgrounds; Mrs. C. E. Hutchinson, chairman Children's Hospital; Mrs. O. T. Kelpling, chairman literature; Mrs. A. N. Lord, chairman Maternity Hospital Committee.

LARGE ENROLLMENT.

Vacation School Opens at Y.M.C.A. With Many Pupils and Nine Teachers.

A strong faculty of public school teachers took charge of the vacation at the Young's Men's Christian Association yesterday morning, with an attendance of 175, and it is believed the enrollment will be 200 before the week is out.

The pupils are boys of the sixth, seventh and eight grades of the public schools, who will pursue their supplemental studies until August 31. The teachers in charge are Theodore Fulton, teacher of mathematics in the Olive-street High School, principal J. B. Lillard, teacher of English in the same school, Roy Porter, principal of the Tenth-street School; W. F. Hughes, principal of the Castelar-street School; Messers, Pendleton, Brown, Heacock, and Ayres, of other city schools, and Mr. Conger of Bakersfield.

A chapel exercise each morning will be part of the curriculum, and from time to time there will be practical talks by prominent men of the city. The boys will have the use of the gymnasium and plunge, and will take a "hike" to the country once a week.

Mr. and Mrs. E. L. Allen of Trinidad, Colo., are here for Elks' week, at present guests at the home of his brother, H. W. Allen, No. 922 Normandie avenue. Mr. Allen is Exalted Ruler of Trinidad Lodge No. 181, B. P.O.E.

An Unusual Display of

ELK JEWELRY

I am showing an assortment of Elk Jewelry that will please the "Hello Bill" Brothers immensely.

—Come and see the new and exclusive designs in scarf pins, match safes, rings, watch fobs, buttons, etc.

—The goods are better and the prices lower than you'll find at other stores.

Morro

JEWELER AND SILVERSMITH

400 Broadway . . . . Corner Fourth

Matheson & Berner Clothes for Men

Broadway, Cor. 3rd.

WOMEN'S CLUBS.

Gold Medal Contest.

Los Angeles W.C.T.U. will hold an oratorical contest for matrons today at 2 o'clock at the First Methodist Episcopal Church, Sixth and Hill streets. Mrs. Camille Meining, one of the contestants, who will have for her subject "The Two Fires," is blind. Others who have entered their names in the contest are, Mmes. M. E. Forsythe, Antoinette Wheeler, C. A. Cole, J. R. Quint and Susan Rugg.

Summer School Opened.

The first session of the Y.W.C.A. summer school opened yesterday. Classes in English, cooking, and sewing were formed. Mrs. Margaret Burkhalter of the California High School is in charge of the summer work in English, Mrs. Pearce will coach ambitious young cooks in the culinary art, while Misses Ansley and Moore, will teach the mysteries of cutting and fitting.

Dinner for Thimble Club.

At the last meeting of the Thimble Club, Hive No. 1, the members were entertained at the pretty home of Mrs. Hugh Whitehead, No. 1153 Irolo street. A fine dinner, served by the mother of the hostess, Mrs. Martha Kuhn, was the feature of the function. An enjoyable musical programme prepared by Miss Stella B. Gibson was given. The decorations were prettily and effectively arranged with sweet peas, carnations and roses. The guests were Hattie A. Suttle, Mary L. Dennis, Essie Ashley, Ella M. Hunt, Nettie Dendinger, Barbara Miller, Mary Leinen, Katharyn M. Lockwood, Stella Bell Gibson, Minnie Caton, Sophia Keym, Emma Elliott, Mary E. Condon, Katherine Rennie, Barbara Hamil, Alice M. O'Brien, Ella May Dennis and Martha Kuhn.

"Vacation Places."

This evening at 8 o'clock, in the members' room, the girls of the Y.W.C.A. will hold a symposium, the subject of which will be "Vacation Places." Miss Rachel Youngblood of The Times Information Bureau will be on hand with a fine supply of pictures and literature pertaining to vacation places. The object of the symposium is to help girls who are about to go on summer vacations, and select places and localities which will insure for them the benefits they desire.

TYPHOID IN MONTEREY, MEX.

EL PASO (Tex.) July 7.—A special to the Herald from Monterey, Mex., says an epidemic of typhoid fever is raging there and scores of people are dying. The death list among the poorer classes already is heavy. The water supply is believed to be contaminated.

KISSEL OFF FOR EUROPE.

NEW YORK, July 7.—Gustav Kissel, a broker under indictment as a co-defendant with officers and directors of the American Sugar Refining Company on charges of conspiracy and restraint of trade, sailed for Europe today. Kissel yesterday pleaded not guilty. No bail was required.

For These Festive Days

YOU know the importance of correct fit in clothes; no matter how good the cloth or how well-made the garments, if they don't fit, you don't want them.

We understand this as well as you do; and we offer you

Hart, Schaffner & Marx Good Clothes

White Flannel Suits

The Official Elk Uniform Coat and Pants $15

Copyright 1908 by Hart Schaffner & Marx

Also a complete line of white shirts, hosiery, purple ties, silk handkerchiefs and hat bands

MULLEN & BLUETT Clothing Company

Corner First and Spring

The Quality Store

SODA FOUNTAIN

Come In!!!

Hot? Come in and get a glass of Coca-Cola—it is cooling and refreshing.

Tired? Come in and get a glass of Coca-Cola—it relieves fatigue.

Thirsty? Come in and get a glass of Coca-Cola—it quenches the thirst.

DRINK

Coca-Cola

Whenever you're bodily fagged or brain weary or just want a delicious, wholesome, thirst-quenching beverage,

GET THE GENUINE

5c Everywhere

Whenever you see an Arrow think of Coca-Cola.

The Real Test of a Piano

isn't how it looks in the store. Service is the test that counts. Our pianos are famous for service. They have stood the REAL test thousands of times.

You are always welcome to come in and examine our pianos. You feel no obligation to buy. You know that no undue effort will be exerted to influence your judgment. One price, and that the lowest, is the one incontrovertible reason advanced why you should prefer to patronize the Fitzgerald Music Company. Our patrons always remain satisfied that the style, finish, quality and tone selected here never could be duplicated at any other store for the price they pay.

Fitzgerald Music Co.

523 Broadway

Are You Opinionated?

You ought to be.
Especially about flour.
Don't blame the Cook—
Buy

GOLD MEDAL FLOUR

WASHBURN-CROSBY CO.

FOR SALE BY YOUR GROCER

The Times-Mirror Company

H. G. OTIS.....President and General Manager.
HARRY CHANDLER.....Vice-Pres. Assistant Gen. Manager.
MARIAN OTIS-CHANDLER.....Secretary.
ALBERT McFARLAND.....Treasurer.
PUBLISHERS OF

Los Angeles Daily Times

Pronounced Loce-AHNG hayl-ais.

Vol. 56, No. 35.

Daily, Weekly, Sunday and Weekly Magazine. Founded Dec. 4, 1881. Twenty-seventh Year.

EVERY MORNING IN THE YEAR.

THE NEWS—Our Associated Press service covers the globe, transmitting over 45,000 words daily, not including specials.
TERMS—Daily, Sunday, and Magazine, 75 cents a month, or $9.00 a year; Daily, without Sunday, $7.50 a year; Sunday, $2.50; Magazine, $2.50; Weekly, $1.50.
TELEPHONES—Counting-room, Subscription Department, Editorial Rooms, City Editor and Local News Room: Sunset, Main 600; Home, ask for THE TIMES.
AGENTS—Eastern Agents, Williams & Lawrence, Brunswick Building, 5th Ave. and 26th St., New York; 1324 Marquette Building, Chicago; Washington Bureau, 41 Post Building. (THE TIMES on file) San Francisco office, Room 1208 Call Building, J. L. Brown, Representative.
SWORN CIRCULATION—Daily, net average for 1898, 18,961; for 1907, 19,302; for 1908, 26,181; for 1906, 27,721; for 1905, 24,726; for 1904, 20,446; for 1903, 21,050; for 1902, 20,043; for 1901, 17,702; for 1900, 43,150; for 1899, 40,501 copies; for 1897, 32,811 copies; Sunday average for 1907, 69,127 copies; for 1906, 53,000 copies.
THE TIMES has a far larger bona-fide circulation than any local rival. The industrious, substantial, liberty-loving classes are its steady patrons. The greatest volume of business advertising, the finest display, the best classifications, the largest results to advertisers. Proofs undeniable.

Offices: Times Building, First and Broadway. Branch, 331 South Spring Street.

Entered at the City Postoffice as mail matter of the second class.

Part II: Editorial and Business—City and Country

Editorial Pointers

The first-aid-to-the-injured corps should be ready for immediate action during the great parades of next week.

"Harriman to Take Baths" is a newspaper headline. It is quite evident that the baths are not locked up.

What a boon to newspaper men! Radium, that sells for $60,000 a pound, has been placed on the free list by the tariff makers.

Kaiser William, having won a yacht race, is now in King Edward's class. These kingly sports come high, and the people pay the freight.

It is whispered in select circles that "Uncle Aleck" is talking into a cistern every day, rehearsing his speech of welcome to the Elks. Oh, joy!

The latest sign of the millennium is seen in the policy of England to let Persia alone. Perhaps it is only Russian interference that is to be checked.

It is all right to invent typewriters that can add and subtract, but the great need of the commercial world just now is a machine that can spell properly.

If Congress should appropriate the income-tax clothes of William Jennings Bryan it will be necessary for the Nebraska statesman to go home in a barrel.

If they remove the morgue and the Rat restaurant as well as the Latin Quarter in Paris, there will be no inducement for Americans going to the gay capital.

The deposed Sultan of Turkey is contemplating a trip to the United States. He ought to get a job as policeman in New York if he lines up with Tammany.

It is quite possible that the sins of Tom Taggart, the French Lick gambler and Democratic politician from the banks of the Wabash far away, have found him out.

Another revolution is pending in Turkey. It might be in order to suggest that somebody in that trouble-cursed land be taken out and placed on the spanking machine.

The dismemberment of Persia seems to be the next thing on the map of international troubles, and all of the powers will be asking for a "bit of the white meat, please."

A washing machine has been invented that does everything but deliver the basket of clothes. It will soon be that a wife will have no trouble at all in supporting a husband.

Natural gas is to be piped out of Oklahoma, after all the discussion against the proposition. If the Gov. Haskell brand is furnished, the new State ought to drive a good trade.

The church baseball league of Uniontown, Pa., has been disrupted on account of a riot over a game. It is just as hard to mix religion and sport as it is religion and business.

If Weather Clerk Wollaber will continue to furnish the present superb brand of weather during Elks' week it will be in order to nominate him for one of the Carnegie hero medals.

If any one asks you, tell them no such July weather blows out of the sky anywhere else as we are having here under the sunlit skies of glory that bend above our own California.

President Taft has ordered the marines to go back to the warships under the old conditions. This means that another one of "my policies" has been consigned to the executive scrap heap.

John A. Benson has at last gone to jail. San Francisco may indulge a hope that Ruef, Schmitz and other grafters may get "what is coming to them." But the prosecution must reform first.

Congressman Cushman of Washington, the humorist of the House, has succumbed to an attack of pneumonia. He has gone to the land of no laughter, the one who made mirth for us all.

The maudlin love letters of Mrs. Woodill to Bob Eastman have the Ella Wheeler Wilcox poems of passion beaten a full Los Angeles block. They are as warm as a sweet potato just raked out of the ashes.

Chicago is in the midst of an outbreak of bomb exploders. Thirty-two outrages have been reported within the past two months. The town should organize a vigilance committee. The law is too slow to reach some villains.

Dr. Eliot's five-foot library is all right so far as it goes, but it lacks much of being complete. We see no notice of the Bible, Shakespeare, "Robinson Crusoe," the Congressional Record or baseball guide in the selected list.

It does not seem that the aëroplane will ever fly according to schedule time. Too many conditions are necessary. The dirigible balloon is far its superior and must soon command the attention of the country and those interested in this method of air travel.

Will wonders never cease? Hon. Jeff Davis, United States Senator from the huckleberry knobs of Arkansas, has been invited to call at the White House. Not only that, but the Hon. Jeff has accepted the invitation. There is a new régime on in Washington.

Secretary Nagel says that 10 per cent. of the employés in his department are inefficient and must seek other employment. Can such things be and overcome us like a summer cloud without our special wonder? Is it possible business methods are to be introduced in Washington official life?

THE WRIGHTS AND PRACTICAL FLYING.

Success in practical aërial navigation seems destined not to be measured by the Wright aëroplane, after all; and this is detracting not in the least from the great scientific accomplishments of the Dayton inventors. The Wrights have proven that aërial flight by mechanical means is a dream realized through hard work and clever appliances. This, however, is but one of the great steps necessary for successful flight; the next step must be to produce a machine which will do more than the balloon and the dirigible have accomplished. Scientifically the great wonder of flight has been accomplished; practicably the Wright aëroplane is dangerous and wholly unadaptable to useful tasks—it is a machine for demonstration only. Roy Knabenshue, Capt. Baldwin and others for years with their dirigibles have been doing in comparative safety all that has been done by the Wright machine; it is only in the scientific exposition of mechanical flight that the Wrights have become world-famed. The field is still wide open for the practicable airship, one that will have inherent stability, will be under perfect mechanical control, will be useful as a courier and burden-bearer, and which can be produced at a comparatively small cost.

The Wright brothers passed years in learning to ride and drive their machine; probably no others could handle it. It is carefully poised by mechanical devices and depends largely on manipulation for buoyancy. Such a machine could never be of greater use in warfare or peaceful operations than the dirigible balloon. What the War Department wants is a machine that can be of real service in the air. The public only could use a machine which is safe and easily manipulated, requiring principles yet to be discovered and applied. Some students of aëronautics believe that a combined gas-bag and aëroplane is best adapted to the necessities; others favor either the gas-bag or the heavier-than-air machine. The point is that the Wrights' invention is but the forerunner of something better,—that instead of having accomplished practicable aërial flight, they have only shown that it is possible. Many persons have glided and propelled themselves through the air, successively; the Wrights have secured control of their machine; now it remains for some other inventor to produce a flyer of practicable use.

A PEST.

Cipriano Castro has been heard from. From his perch on the Spanish side of the Bay of Biscay he yawps defiance to the United States. Will some one please take a fly brush and remove the pestiferous insect! Where is the National Health Board? Better yet—a good job for our ambitious friend, Dr. Gibbons.

QUALIFICATIONS OF TEACHERS.

The National Education Association is holding its annual meeting in the city of Denver. It has gathered there a great array of the leading educators of the country and these are threshing out methods for the conduct of our schools.

We note a somewhat novel issue raised by Prof. William H. Hastings of Springfield, Mass. New England has always been prolific of ideas, and many new impulses to greater progress have been received from the intellectual people of that section of the country. About the first thing the Pilgrim Fathers founded was a school. They were students themselves and they raised a progeny of educated thinkers.

The physical qualifications of the teacher occupied the attention of the convention on account of this address by Prof. Hastings. The narrow-chested, stoop-shouldered, anemic teacher he would eliminate entirely. Undoubtedly if his programme were carried out he would cut out of the schools a great deal of clear, high thought and of high moral influence, and at the same time we think this New England educator is broadly right.

We would go a step farther than he and inquire into the mental attitude as well as the physical constitution of the teacher. The consumptive at the desk is not generally for the best interest of the rising generation; but the morose, cranky, ill-natured teacher is infinitely more dangerous than the anemic, however hollow the chest.

If there is a sad sight upon this old world of ours so full of toil and trouble, it is to see a frown upon the brow and drooping corners to the mouth of the man or the woman charged with the education of children. When we come to boys and girls of half-mature age, they may have force of character, vitality of intellect enough to resist these influences in a measure. But, speaking of the kindergarten and the primary grades, we would put a very heavy premium upon the teacher whose eye laughs and whose lips smile while inculcating lessons. We would as soon think of conducting a primary school in a cave with a narrow entrance, and that facing north, and getting as good results as in the best-ventilated and best-lighted schoolroom in the world.

We have a good deal to learn in the way of conducting our schools. Samuel Taylor Coleridge, in speaking of the head master of the old "Blue Coat School" connected with Westminster Abbey, where he was educated, expressed the opinion that it was a happy thing for the angels who carried the old fellow's soul to heaven that they were all head and wings, leaving no part of the anatomy for the application of the gad. The ferrule is scarcely more effective in repressing enthusiasm in school than the scowl and the nagging tongue. Skilled trainers of animals will tell inquirers that they reach the wonderful results not by coercion but by kindness, not by cross rebukes but by coaxing accents. Little children are scarcely more than mere animals. Their bodies develop vastly more rapidly than their intellects, and if the dumb animals may be led to learn their lessons by kindness, children may be dealt with much more successfully through the same kind medium.

Who has not seen men and women on the platform in the school uncertain of their own control and power, afraid to relax for a single moment from their somber severity lest the whole small army should break forth into open rebellion? And there have been seen others who, with a class of fifty or more, boys from 10 to 15 or from 15 to 20, permit an absolute uproar of merriment over some jest, perhaps some ludicrous mistake, and then after the laugh settle the class down instantly to work under wise but mild discipline.

However right Prof. Hastings may have been in asking for straight shoulders, an upright carriage, a robust constitution, peachy cheeks and bright eyes in the teacher, he would have done doubly effective service if he had also demanded that the corners of the mouth curl upward, not downward, and that the eyes, bright as they may be, flash with kindly merriment rather than with severe austerity.

Children are impressionable and imitative. The carriage of the teacher, the tone of the voice, every peculiarity, are likely to be reproduced in the child, hopefully likely in case the teacher's manner is bright and pleasant. Many a man's or woman's usefulness in life has been seriously handicapped from the unfortunate manner acquired in earliest days at school from some undiplomatic, cranky, ill-natured teacher. Of course physical health has much to do with mental temperament, and in demanding robust physical constitution in teachers Mr. Hastings was going part of the way in securing bright dispositions and cheerful manners. But at the same time there are men with most excellent digestion whose disposition is as cross as an ill-natured dog's.

If the official standing of the Coast League of baseball clubs was stood on its head "The Perhaps" team would be mighty near the top of the list. This is worth thinking about.

THE CHANCE OF A LIFETIME.

THE NATION'S DRINK BILL.

The Times is not a prohibition organ, but it is an advocate of temperance. Gravely dangerous as drunkenness is, there are evils even worse than that. We believe temperance is rather a moral than a political cause; that legal enactments do not reach the root of the evil, and that the personal liberty of the individual, wherein his acts concern only himself, is not to be curtailed without inflicting irreparable injury on the race. Unless we can get inside of a man and plant there a moral principle strong enough to resist temptation, we are not building up a high type of manhood. The murderer behind prison bars, where his evil propensities cannot be put in action, is not what we are striving for. The peaceful citizen, who goes about his business with kindly impulses in his mind and harmless with an arsenal at hand, is what we seek for.

All this does not imply that no laws are necessary to regulate the sale and use of intoxicants. On the contrary, the liberty to use them implies the necessity of regulating that use and calls for laws to punish those who misuse their liberty to the detriment of others. We believe in most stringent regulation of the sale of alcoholic drinks, and in the punishment of those who jeopardize the interests of their neighbors by excessive use of stimulants. No plea of intoxication should weigh as much as a feather in exculpating a man for any crime.

We have before us a statement of what the drink bill of this country was in the year 1908. It has been very often stated that prohibition was rapidly gaining ground in the United States. The figures do not show it. The consumption of alcoholic drinks in the United States last year was only half a gallon per capita less than in the previous year. This curtailment is probably due to less prosperous times more than to reform. We are sorry to say this, but the facts compel the statement. The use of alcoholic drinks of all kinds in the United States last year was 23½ gallons per capita. Twenty years ago it was less than 15 gallons. As a slight consolation we note that of the total, 21 gallons were beer and only 2½ gallons stronger stimulants. Wine accounts for a little more than half a gallon, leaving exactly 1.44 gallons per capita as the yearly consumption of spirits in the United States.

But when all accounts are balanced it is an appalling exhibition of indulgence. Half the families of the country use no alcoholic drinks at all. In the families where they are used young children drink little, many of them none. Women drink much less than men. So we get to the conclusion that multitudes of our people consume an average of nearly 100 gallons of "booze" per year.

When we come to the cost of these beverages we find why so many of us are poor. The stimulants used by our people cost them a total of $1,524,392,929. This is all for alcoholic drink. Coffee costs us $153,907,841 per year, tea $76,068,960 and cocoa $10,000,000, a total of $199,986,801 for non-alcoholic stimulants. The average for five years rises to $1,622,458,944 for all stimulants. In five years we spent over $8,000,000,000 for drink. The average per capita is nearly $20 a year, and per family nearly $100. If we follow the same reasoning as in the quantity, we find thousands of our people must spend an average of nearly $100 per year for stimulants, or by the family nearly $500.

It is always better to be reasonable than cranky. Those who study these matters most closely hold that tea and coffee and alcohol have some effect on the system in preventing undue waste of tissue. But that stimulants are food is an abandoned pretense. They do not build up tissue. There is no doubt that the effects of alcoholic indulgence have been to undermine the physical health of thousands, to wreck the peace of many families, to incite to a multitude of crimes and to impoverish a great many families. The general lowering of the morals and usefulness of our citizenship has been very great and very widespread.

We have been told that the prohibition sentiment was spreading rapidly and was curtailing the use of alcoholic drinks. The statistics do anything but bear out the assertion. That effort having failed, it is hard to say where we are to turn for effective decrease in the use of stimulants. We are a high-strung, nervous people. Our wills are strong, our passions not well controlled. The use of stimulants increases all these dangerous tendencies. The movement that will lead to less indulgence will be of the greatest benefit to us as a race.

Miss Margaret Edwards, a Napa (Cal.) girl, has been awarded first prize as being the most perfectly physically developed young lady under 17 years of age, with many of the leading cities of the world in competition. It is but fair to say that Los Angeles took no part in the race.

THAT FOURTH STREET JOB.

The paragraphs relative to the East Fourth-street opening in "Fact and Comment" of last Sunday's real-estate section of The Times have called out numerous communications from interested parties. If the facts are at all nearly like the statements coming from those contesting the so-called improvement, the scheme should be abandoned. It is not the function of a newspaper to try questions of this kind. But there are so many features in this proposition so apparently unjust that it is our duty to warn all property-holders affected to be on their guard.

The allegations by the opponents of the scheme are direct, and as they stand they suggest a job on the part of some person, persons or interests. There is a project to cut a cross street which, it is said, is to be for the direct benefit of certain transit corporations. This cross street involves the wrecking of two brick buildings for which the owners are awarded nearly $90,000, a big sum of money.

It is impossible to sift out the allegations and counter-allegations made on one side and another, outside of a court of equity. It will take an intelligent and honest jury a good deal of time to get at the merits of the case. They will need a carefully prepared map of the ground and clear and comprehensive statement by both sides to reach a fair conclusion. The jury should be taken over the ground to see just what is proposed. The proponents of the scheme should be compelled to make a showing in no way equivocal as to their motives, and they should be required to show what benefit will accrue to those assessed, as well as why other property near by was not assessed.

The assessments become delinquent toward the end of July. It is to be desired that the case be heard in time so that the court may intervene with a restraining order to keep the city from selling the property or adding a delinquent penalty on those not paying. If those who proposed the ordinance are of clean hands and if all members of the Council voted intelligently on the proposed work, then it would seem as if the whole matter might be put off pending the settlement of the contention in court.

GETTING THE MONEY.

Mississippi is getting in the newspapers by suing the Standard Oil Company for penalties amounting to $11,000,000. Since Texas has succeeded in collecting $2,000,000 from the Waters-Pierce company nothing seems impossible. And when Mississippi gets the money, will the official getter please send a postal to Uncle Sam, giving him the formula, that he may collect that $29,000,000?

HOROSCOPE.

Thursday, July 8, 1908.

BY COZETTE.

The firm, swift hand this day shall still be kind
And hidden ills the peering eye shall find.

Mars is in ecliptic conjunction with the moon and has the sun and Neptune in trine and benefic aspect. Uranus also occupies a benign position on this day.

The ruddy planet is in a position indicating that it will be good to consult physicians, surgeons, oculists, dentists and chemists.

The augury is highly favorable for soldiers, sailors, policemen, butchers, bakers, tailors, engineers, smiths and artificers generally.

Uranus rules fortunately for the romantic and the unusual, and endows collectors, antiquarians, teachers, philosophers, astronomers and all students of the uncommon or men in trades and professions out of the ordinary track.

An excellent day for engaging women for any work.

Fishing is under a favorable augury.

Neptune looks with aid and favor on steady and constant people this day, and benefits their efforts.

The sign is good for sightseeing and study.

Beware in these twenty-four hours against "flame and spark." Extinguish all fires and lights carefully tonight.

Women and men with this birthdate are under planets that favor their ambitions and indicate the "fulfillment of desires." They must beware against spasmodic actions, wilfullness and unconsidered passions.

Children are born under stars promising energy and talent, but there is danger of aimlessness of purpose and indefiniteness of action.

Philosophy.

If there's no sun, I still can have the moon;
If there's no moon, the stars my needs suffice;
And if they fail, I have my evening lamp;
Or, lampless, there's my trusty tallow dip;
And if the dip goes out, my couch remains.
Where I may sleep and dream there's light again.
—[Blanche Gray, in Harper's Weekly.

INDUSTRIAL PROGRESS.

Cost of Smoke Nuisance.

The importance of the development of a satisfactory method of smoke consumption is seen in the announcement of H. M. Wilson, chief engineer of the technologic branch of the United States geological survey, that the smoke nuisance costs Chicago $60,000,000 a year. "The damage which smoke inflicts every year in the United States amounts to more than $600,000,000 in the destruction of merchandise, the defacement of buildings, the tarnishing of metals, the injury to plants and the greatly increased labor and cost of housekeeping. The medical men of the country are unanimous in the declaration that the breathing of coal smoke predisposes the lungs to tuberculosis and even more violent lung trouble, such as pneumonia. The government is therefore indirectly attempting to abate the smoke nuisance of the country by directly finding how to increase the efficiency with which coals are used, and thus prevent waste of supply for the nation. The experiments have proved highly successful, so much so that the department is made by the government's experts that the smoke nuisance of American cities is needless and should not be tolerated. Smoke prevention is not only possible, but we stand ready to prove it by actual demonstration at the experiment station at Pittsburgh, Pa. Altogether the investigations show that the smokeless American city is entirely possible and that it will come when the public and science is thoroughly awakened to the enormous waste of natural and human resources through smoke evil, and the battle that is being waged by the smoke inspectors in the various cities has not been in vain."

Denatured Alcohol.

Prof. Harris L. Sawyer, chief of the bureau of chemistry of the Department of Agriculture, says the plan of using denatured alcohol from farm products as a cheap fuel to furnish power for the farm is impossible because of the fuel used to operate the still and the original cost of the still. So far in a good-sized still it has been impossible to produce alcohol at as low a price as gasoline produced. The approximate cost of a still to do good work is $10,000. If farmers ever get the benefit of denatured alcohol it will be by organizing a coöperative company in regions where fuel can be secured with small cost. While these conditions exist regarding the use of alcohol for power, the use of alcohol for commercial purposes is increasing, and the law permitting the "denaturing" of pure grain alcohol is making a big saving in cost to manufacturers using it.

Artificial Camphor.

Prof. Haller, in a lecture on the "Chemistry of Camphor," said that the aggregate output of the natural article, prepared by distillation from the wood of a laurel in Japan, Formosa and Cochin China, would probably diminish. The demand, however, was increasing owing to its use in celluloid, in pegamoid—a new substitute for leather—and in certain smokeless powders. Artificial camphor is now being made from pinene, a constituent compound found in the essential oil of turpentine. It would be rash to say, however, that science and industry in this case would incontestably get the better of nature, as they had in the alizarine and indigotine industries. The cultivation of mint had completely disappeared from the Department of the Midi in France, and artificial indigo was the way to ruin the immense plantations of Java and Guatemala. The supply of the essence of turpentine was itself limited, however, and the fate of the camphor industry was therefore very uncertain.—[London Times.

UNCLE WALT, WARBLER.

BY UNCLE WALT MASON OF EMPORIA.
Where Grows the Sundower.

The Office said: "Methinks I'll try the celebrated plan, indorsed by all philosophers—I'll up and seek the man." And so, with quite a knowing air, it came down from its perch and took a lantern in its hand and started on the search. The people were numerous—the men who bleed and die to save the country's honor and to get their share of pie; and when they learned the purpose that the Office had in view, they quickly donned their bowling togs and gave the View Halloo! They chased that Office up and down, through gully, swamp and creek; they trailed it down with bloodhounds; they slugged it with a brick; they pursued it through the alleys, all the frantic, yelling crew, and they smote it with a cleaver and they gave it chloroform. And a Sage who saw the hunt from the window of his lair, murmured sadly: "I'm too bald or I would surely tear my hair. Here's a plan we seers have boosted since psychology began, knocked to everlasting flinders! We dare not seek the man!"

[Copyright, 1909, by George Matthew Adams.]

Antidote for Suicide.

They tell of an Atchison girl who thought her heart was broken. She was so convinced of that she began reading up on deadly poisons and cried softly to herself over the thoughts of an early death. At this juncture a friend sent her a box of chocolates. She ate one; life looked a little brighter. She ate another; why not put off that end till next week? She ate a third, and forgot she ever had a trouble. All of which is proof of the claim of an Atchison physician that when people are morbid and unhappy the most effective cure is something to eat. No one, he says, can long for death while engaged in chewing something palatable. The man who talks suicide should be given a beefsteak instead of advice.—[Atchison Globe.

Reflections of a Bachelor.

[From the New York Press.]

Most of the queerness of women's hats is on the outside; of men's on the inside.

A boy does pretty well in college not to learn to dress like a Welsh rarebit dream.

Sometimes a girl will accept the judgment of her father, unless it is about a man.

The reason people can have such big families is they don't know how to raise them.

A woman would rather never have had a husband than admit it was her only proposal.

WETHERBY Shoe KAYSER Co.
215-217 So. Broadway

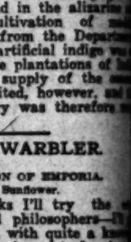

A Smart New Pump

$5.00

¶ White Castor Black Castor

Business Property Investments

Under Unit Ownership

High-class Income Property available in any amount to the conservative Saver and Investor.

No Stock Liability nor Assessments

Full Income Earning.
Full Ground Value Increase Profit.
Each Property a separate Trust.
Management permanent and responsible.

The Trustee Company of Los Angeles

2nd Floor Broadway Central Block
424 S. Broadway.

GATHERING OF POSTMASTERS.

Hundred from Various Parts of State Expected at Annual Convention Week After Next.

The second annual meeting of the Southern California Presidential Postmasters' Association will be held in the Walker Theater building, this city, beginning the 26th inst. At 10 o'clock on that day an important meeting of the Executive Committee will be held in the local postmaster's private office. A number of interesting side-trips have been arranged for the visitors by the assistant postmaster.

The Southern Pacific has granted a special rate for round-trip tickets, and hotel reservations will be made for all so desiring. It is expected that about 250 members and their families will attend the three days' session.

The topics for discussion are: "Postal Savings," M. H. Flint, Los Angeles; "Responsibility in Loss of Registered Mail," M. H. Flint, Los Angeles; "Management of General Delivery Window," J. E. Olmstead, Pasadena.

MUSIC AND THE STAGE.

The Princess Theater Company, at the Mason Operahouse, were laughing last night about a double-edged, back-acting joke, perpetrated by Fred Mace and some equally idle associates on May Boley, but rebounding alarmingly on the perpetrators.

When May Boley returned from rehearsal to her Ocean Park cottage yesterday afternoon and prepared to enjoy a few hours rest before coming in

May Boley,
Centre of a comedy within a comedy yesterday.

to the evening performance, she was startled to find all her property in a chaotic state, and her maid in a frenzy of fright.

During a short absence of the maid, burglars had entered the house, and, while nothing of especial value seemed missing, the home-like air of the place was certainly mussed up beyond repair.

Mace has been urging Miss Boley to protect her property, on account of vagrants and others, but she had laughed at him, and persisted in leaving windows up and doors unlocked.

It was with no especial joy, then, that she beheld him approach the scene of confusion.

And when he sat down on an overturned sofa, with an "I-told-you-so" smile spreading over his features, her anger at him was greater than her rage at being robbed.

Now Miss Boley has a neighbor who owns a deputy constable's or some sort of star, and, hearing that highbinymen had been about, and being especially anxious to put his badge of authority at work, he ran in at once.

Seeing Mace, he grabbed him.

"This is the feller!" he shouted. "I seen him! I seen him!"

It took more than Mace's protests to untangle that comedian from the grip of the law, and Miss Boley had to assure the amateur Sherlock that Mace was really a good fellow, and stop joking with him was merely a business, not a crime, before the aforementioned sleuth would depart in peace.

And when Mace arrived at the theater he found a $10 fine against his name, for absenting himself from rehearsals—while planning The Great Diamond Robbery.

"Polly of the Circus," which comes to the Mason Operahouse next week, is a play by Margaret Mayo, telling the story of a little circus girl, with the inborn love of life in the sawdust ring, and the yearning of a professional juncture to return to her own people after she has been injured by a fall from a horse's back. Polly is a true daughter of the circus, knowing no life beyond that of the tent. Her accident brings her to the home of a clergyman. She does not understand her new surroundings, while her unsophisticated worldliness appeals to the minister from the first moment he sits by the side of the injured girl.

She becomes interested in the Bible, and asks the clergyman to tell her what the pictures mean. He reads to her a passage from the book of Ruth. Polly wins the heart of the minister, and learns to love him. She has no desire to return to her former life. Gossiping neighbors, however, tell her that her continued presence in the clergyman's house will cost him his pastorate. She goes back to the tent and sawdust ring, where the minister finds her later, and where the difficulties are explained away.

The third act of "Polly" introduces the dressing-room and the "big top," while the last tableau shows the reunited lovers standing on the deserted site of the circus grounds, watching the wagons disappearing across the hill.

This last scene is a real novelty, as it shows all the peculiar industry attending the departure of a tent show at night.

The Dominant Club gave a delightful musicale at the residence of Mrs. George J. Birkel last Saturday afternoon.

A varied programme was presented, including several songs by George Walker, Lasso of the Royal Opera, Berlin. Mr. Walker is the possessor of a splendid dramatic voice, and is spending his summer vacation in Southern California.

Miss Fannie Dillon played her piano fantasy on Browning's "Saul." Other programme participants were Mrs. Lathrope, Mrs. Botsford, Mrs. Stivers, Mrs. Tatt, Mrs. Marygold and the Misses Bosbyshell, Ebbert and Joy.

the development of a sa
e consumption is seen by
M. Wilson, chief engineer
h of the United States
he smoke nuisance costs Ch
year. "The damage
year in the United
$600,000,000 in the d
the defacement of buil
ials, the injury to plant
ased labor and cost of
l men of the country
aration that the breathing
s the lungs to tuberc
e lung trouble, such as
ent is therefore indirectly
smoke nuisance of the
how to increase the effici
used, and thus prolong
tion. The experiments
ful, so much so that the
overnment's experts that
merican cities is needless
ed. Smoke prevention is
stand ready to prove it
at the experiment station
ether the investigations
merican city is entirely
, come when the public
y awakened to the enor
human resources through
at is being waged by
he various cities has not

wyer, chief of the bureau
artment of Agriculture,
natured alcohol from
uel to furnish power for
cause of the fuel cost
he original cost of the pl
d still it has been impos
as low a price as gasoline
imate cost of a still is
If farmers ever get
lcohol it will be by organi
pany in regions where
mall cost. While these
r the use of alcohol
hol for commercial purp
law permitting the "pois
cohol is making a big
rs using it.

ecture on the "Chemistry
the aggregate output of
red by distillation from
Japan, Formosa and Centr
ly diminish. The dema
g owing to its use in col
new substitute for leather
es powders. Artificial ca
de from pinene, a carbo
e essential oil of turpentin
y, however, that science
would incontestably get
ey had in the alizarine
The cultivation of madd
eared from the Departme
and artificial indigo was
mmense plantations of Ind
The supply of the esse
if limited, however, and
industry was therefore
imes.

ALT, WARBLER.

T MASON OF EMPORIA.
es the Sandpiper.

Methinks I'll try the
by all philosophers—I'll
nd so, with quite a knowi
its perch and took a lasti
on the search. The patri
en who bled and di
er and to get their sha
arned the purpose that
y quickly donned their
View Halloo! They ch
n, through gully, swamp
down with bloodhounds
a brick; they pursued
the frantic, yelling swe
a cleaver and they gave
ge who saw the hunti
f his lair, murmured sad
uld surely tear my h
s have boosted since Phil
o everlasting flinders! Offi
!"

George Matthew Adams.]

e for Suicide.

chison girl who thought he
She was so convinced of
g up on deadly poisons
ver the thoughts of an ear
e a friend sent her a box
e; life looked a little brigh
why not put off that deat
ute a third, and forgot sh
ll of which is proof of the
physician that when peopl
y the most effective cure is
one, he says, can long fe
in chewing something pa
talks suicide should be give
advice.—[Atchison Globe.

of a Bachelor.

New York Press.)

of women's hats is on the
he inside.
ll in college not to learn to
hit dream.
ll accept the judgment of
about a man.
an have such big families
to raise them.
er never have had a ho
her only proposal.

Shoe
ADWAY ....
ump
.00
White Castor
Black Castor

roperty
s
t Ownership
e Property available in
the conservative Saver
ility nor
ning.
ue Increase Profit
separate Trust
manent and responsible
ny of Los Angeles
way Central Bldg.
Broadway.

MUSIC AND THE STAGE.

The Princess Theater Company, at the Grand Opera House, were laughing last night about a double-edged, back-acting joke, perpetrated by Fred Mace on his equally idle associates on May Boley, but rebounding alarmingly on the perpetrators.

Miss May Boley returned from resort to her Ocean Park cottage yesterday afternoon and prepared to enjoy a few hours' rest before coming in

May Boley,
ne of a comedy within a comedy yesterday.

the evening performance, she was ed to find all her property in a state, and her maid in a frenzy a fright.

During a short absence of the maid, ers had entered the house, and, ile nothing of especial value seemed ing, the home-like air of the place rtainly mussed up beyond re-

Mace has been urging Miss Boley to est her property, on account of ents and others, but she had ughed at him, and persisted in leav- windows up and doors unlocked.

It was with no especial joy, then, that she beheld him approach the ene of confusion.

And when he sat down on an over- turned sofa, with an "I-told-you-so" mile spreading over his features, her ger at him was greater than her ow at being robbed.

For Miss Boley has a neighbor who ds a deputy constable's or some er of star, and, hearing that high- ers had been about, and being ently anxious to put his badge of urity at work, he ran in at once. ding Mace, he grabbed him.

"He is the feller!" he shouted. "I w him! I seen him!"

Took more than Mace's protests rangle that comedian from the of the law, and Miss Boley had ore the amateur Sherlock that was really a good fellow, and joking with him was merely a not a crime, before the afore- mused sleuth would depart in

And when Mace arrived at the thea- to found a $10 fine against his for absenting himself from re- sal—while planning The Great mond Robbery.

"Polly of the Circus," which comes the Mason Operahouse next week, a play by Margaret Mayo, telling story of a little circus girl, with born love of life in the sawdust , and the yearning of a profes- nal equestrienne to return to her people after she has been injured a fall from a horse's back. Polly s the daughter of the circus, know- no life beyond that of the tent. accident brings her to the home clergyman. She does not under- and her new surroundings, while unsophisticated worldliness appeals the minister from the first moment sits by the side of the injured

She becomes interested in the Bible, and asks the clergyman to tell her what the pictures mean. He reads to her a passage from the book of Ruth. Polly wins the heart of the minister, and learns to love him. She has no desire to return to her former life. Gossiping neighbors, however, tell her that her continued presence in the clergyman's house will cost him his pastorate. She goes back to the tent and sawdust ring, where the minister finds her later, and where the difficulties are explained away.

The third act of "Polly" introduces the dressing-room and the "big top." With the last tableau shows the re- turned lovers standing on the deserted site of the circus grounds, watching the wagons disappearing across the

This last scene is a real novelty, for it shows all the peculiar industry following the departure of a tent show at night.

The Dominant Club gave a delightful musicale at the residence of Mrs. George J. Birkel last Saturday afternoon.

A varied programme was presented, including several songs by George Lozano of the Royal Opera, Rome. Mr. Walker is the possessor of a splendid dramatic voice, and is spending his summer vacation in Southern California.

Miss Fannie Dillon played her piano solos on Browning's "Saul." Other musical participants were Mrs. Hayward, Mrs. Botsford, Mrs. Stivers, Mrs. Tait, Mrs. Marygold and the Misses Bushnell, Ebbert and Joy.

GATHERING OF POSTMASTERS.

Delegates from Various Parts of State Expected at Annual Convention Week After Next.

The second annual meeting of the California Presidential Postmasters' Association will be held in the Walker Theater building, this city, beginning on the 26th inst. At 10 o'clock on that day an important meeting of the Executive Committee will be held in the postmaster's private office. A number of interesting side-trips have been arranged for the visitors by the local postmaster.

The Southern Pacific has granted a one and one-third rate for round-trip tickets, and reservations will be made by all desiring. It is expected that many members and their families will attend the three days' session.

Topics for discussion are: "Postmaster's Responsibility in Loss of Registered Mail," M. H. Flint, Los Angeles; "Assistment of General Delivery Matters," J. E. Olmstead, Petaluma; "Private Letter Boxes for Residence to be Required by Law," C. H. Bartholomew, San Diego; "Systematic Method of Keeping Forwarding Orders," E. S. Lamberson, Visalia; "New Efficiency Records," W. H. Harrison, Los Angeles; "Identification of Payees of Money Orders," C. A. Yerxa, Sierra Madre; "Rural Carriers and the Patron," H. S. Clark, Jr., Lodi; "How to Economize Cost of Giving Regular Carriers Vacation on Pay," Arthur G. Fish, San Francisco; "Postmaster and the Public," Thomas W. Selvage, Eureka; "Parcels Post on Rural Routes," William P. Ratliff, Tulare; "Office Hours for Clerks in Offices of Third Class," M. J. Isaacs, Etna Mills; "Should Screen Wagon Service be Under Control of Postmasters?" J. W. Wood, Pasadena; "Address on Second-Class Matter," D. W. Morris, Modesto; "Consequences of Not Back-stamping;" W. G. Hawley, San José; "Postal Savings Bank," Paul Schafer, Oakland.

Postmaster Fisk of San Francisco is president of the association.

O'BRIEN HALF WAY.

HONOLULU, July 7.—Thomas J. O'Brien, American Ambassador to Japan, arrived here today on the steamer Mongolia, en route to the United States, where he says he will spend a month, purely as a vacation. He will return to Tokio by way of the trans-Siberian railway.

JUNE CIRCULATION OF THE TIMES.

The following are the sworn statements of the circulation of The Times for June, 1909:

STATE OF CALIFORNIA, COUNTY OF LOS ANGELES, SS.:

Harry Chandler, Assistant General Manager of the Los Angeles Times, being duly sworn, declares upon his oath that the following is a true and correct office record of the circulation of said newspaper for the month of June, 1909:

JUNE, 1909.			
1	48,700	16	48,300
2	48,400	17	48,350
3	48,470	18	48,360
4	48,600	19	48,400
5	48,840	20	78,000
6	79,000	21	48,420
7	48,730	23	48,400
8	48,400	23	48,210
9	48,225	24	48,230
10	48,240	25	48,450
11	48,360	26	48,000
12	48,450	27	78,500
13	79,000	28	48,168
14	48,250	29	48,270
15	48,285	30	51,502
Total			1,547,710
The average circulation for every day of June, 1909, was			52,590
The average circulation for every day of June, 1908, was			51,782
Showing an average daily GAIN over the corresponding month of 1908 of			808

HARRY CHANDLER,
Assistant General Manager, The Times.

Subscribed and sworn to before me this 1st day of July, 1909.

(Seal) T. L. CHAPIN,
Notary Public in and for the County of Los Angeles, State of California.

A. L. Dennis, being duly sworn, declares that he is and has been for ten years Superintendent of Circulation of the Los Angeles Times; that the above detailed statement of circulation for the month of June, 1909, is correct, and shows the actual number of papers printed for each day of the month named.

A. L. DENNIS,
Superintendent of Circulation, The Times.

Subscribed and sworn to before me this 1st day of July, 1909.

(Seal) T. L. CHAPIN,
Notary Public in and for the County of Los Angeles, State of California.

FF THE PEOPLE OF GOOD CLOTHES KNOW US FOR BEST VALUES SINCE 1859

200 Men's Suits
$18.75
Worth $25 and $30

We've specially priced these 200 Men's Summer Suits as an "Elks' Week Special." Everybody will want to be smartly dressed for that occasion—and here's a rare chance for a real bargain in your suit.

These suits are of high quality, taken from our regular stock, and sold under our usual guarantee. All sizes, all colors, handsome patterns. You can't fail to be satisfied in style, wearing quality and price. Regularly $25 and $30. Sale price $18.75.

We Fill Mail Orders

Harris & Frank
Outfitters for Men, Women, Boys and Girls
437-439-441-443 SOUTH SPRING

(The Elks will wear them)
$5

These Three Eyelet
White Canvas OXFORDS

Same style also in tan calf or patent colt at the same price.

MAIL ORDERS FILLED.

Send for self-measurement blank.

Let your next pair of shoes come from "STAUBS."

Staub's
MEN'S, WOMEN'S & CHILDREN'S
Shoes Exclusively
BROADWAY CORNER THIRD

KILL THE MOTHS 10c
with our delicately perfumed moth exterminator. Guaranteed to make the moths fly or die.
OFF & VAUGHN DRUG CO.,
352 So. Spring.

J. W. Robinson Company
Boston Dry Goods Store
S. Broadway 235-237-239. S. Hill Street 234-244

This store will be closed on Saturdays at 12:30 until September 1st.

Robe Patterns.
Some at Half and Less

These offerings will prove irresistible to people who appreciate daintiness.

$15 Linen Robe Patterns in white and colors, trimmed with bands and buttons, $7.50.

Exquisite Hand-Embroidered Lingerie Robes—some all white, some with colored embroidery—$9.75; were $15 to $30.

$25 Lingerie and Pongee Robe Patterns at $15.

(Main Floor, Left Aisle)

Felt For Window Decorations

72-inch felt, for window decorations, here in purple, white and all other colors suitable for such purposes. White $1.50 a yard; colors $1.35 a yard.

(Third Floor)

Today's Specials in Art Goods
Details of Which Appeared in Yesterday's Papers

$2.50 to $5 pieces of Hand-Painted China at $1.75 each.

50c to 85c Center Pieces at 35c.

$8.50 French Bronze Statues $4.50.

(Third Floor)

Boys' Clothing Bargains

Our entire collection of Single and Double Breasted Suits of Summer weight woolens, for boys of 8 to 16 years, on sale today and tomorrow at a quarter off—$5 Suits at $3.75; the $7.50 Suits at $5.65; the $10 Suits at $7.50; the $12 Suits at $9, and $15 Suits at $11.25.

And broken lines of single-breasted Knickerbocker suits of high-grade woolens worth up to $10 at FIVE dollars.

Exceptional values in Buster Brown and Sailor Blouse suits of washable materials at $1 and $1.50.

Boys' khaki suits at $1.25 to $2.

Boys' bathing suits, $1.25 to $2.50.

Washable Tam o'Shanters, formerly priced 75c to $2, now 25c each.

Boys' straw and washable hats, 50c to $3.

(Main Floor, Rear)

Vudor Porch Shades

The only really satisfactory Shades are the Vudor, for they throw the porch into cool, mellow shadow, without making it too dark for practical use, excluding the sun's scorching beams and at the same time permitting perfect circulation of the Summer breezes. 4 to 10 feet wide. $2.50 to $6. We have the exclusive agency for this city.

Vudor Re-enforced Hammocks $5.

Vudor Chair Hammocks $3.

Luscious Fruits

California's most tempting specimens, gathered with painstaking care from her best groves, nooks and gardens; something new and rare at every step here. Alligator pears, delicious figs, melons, etc. New till today.

LUDWIG-MATTHEWS CO.
133-35 S. Main St.
Tel. Main 550; Home A6238.

El Camino Real WINES
ANDERSON & CHANSLOR CO. DISTRIBUTORS

Cappels in Varied and Artistic Arrangement
Globe-Wernicke "Elastic" Bookcases
Sold by
CALIFORNIA FURNITURE CO.
Broadway 639-645

The Exclusive Shop for Young Folks
The Juvenile Co.
429 So. Broadway

OSTERMOOR MATTRESSES
Established October, 1878.
Coulter Dry Goods Co.
McCALL PATTERNS
819-829 S. BROADWAY 224-228 SO. HILL ST.

VISIT OUR FOURTH FLOOR CAFE—OPEN FROM 11:30 TO 5:30

Saturday Half Holidays Begin the 10th of July

A Leather Bag Clearance

Don't, of course, expect to find every bag in our stock reduced to these prices; the clearance concerns simply those odd bags of which we have but a few alike; styles which for one reason or another, we shall discontinue from regular stock. DO expect, however, unusually strong values in those that are included:

Black and colored leathers of all good sorts somewhere in the assortment) styles that are now fashionable, and likely to continue so:

$2.50 and $2.75 bags for $2.25
$3.00 and $3.50 bags for $2.75
$4.50 bags for $3.50
$5.00 to $6.50 bags for $4.75
$7.50 to $8.50 bags for $6.25
$10.00 bags for $7.50
$12.50 bags for $9.50
$13.50 and $15 bags for $12.50

Others proportionately reduced, as well.

"Black Cat" Hosiery

We carry this famous brand of hosiery in sizes for boys and girls, as well as for women:

Two weights for girls and boys—both with triple knee, which makes them wear far better than the ordinary stocking; twenty-five cents a pair.

Women's black or black with white feet, in regular sizes, 25c; in out sizes, 25c and 35c a pair.

New Colored Crepe 15c

So many women have asked us to let them know when these popular goods should arrive, that we take this means of making the announcement as public as possible:

Plain colored crepes—natural, green, yellow, old rose, pink, blue, lavender, navy, copper, white and black; for house gowns and kimonos; need no ironing; only, yard 15c

July Bedding Sale

In this sale we have made a specialty of inexpensive blankets of the best quality; sorts that are best for one's beach cottage or country home. Such prices as these tell the story:

11-4 and 12-4 white blankets; $2.75 value, for $2.00
11-4 and 12-4 white blankets; $3.00 value, for $2.50
10-4 white blankets; $2.75 value, for $2.25
10-4 white blankets; $4.00 value, for $3.35
11-4 colored blankets; $5.50 values, for $4.50
11-4 colored blankets; $8.50 values, for $7.25
10-4 colored blankets; $3.00 values, for $2.50

Pillows, comforts and Ostermoor Mattresses are reduced during this July Bedding Sale, as are also bed spreads.

50c & 75c Mohairs 35c

Closing out a small lot of plain and even striped mohairs; good for dresses or bathing suits, 35c.

All Remnants at Half

Clearance of all short lengths and odd pieces of plain and fancy dress goods, light, medium and dark colors, at half.

Guaranteed Silk Petticoats $5

We can supply anybody's needs in silk petticoats now, for new shipments have opportunely arrived to strengthen assortments already complete in variety. These guaranteed skirts at five dollars are remarkably good:

Choose from black, navy, green, gray, rose, cardinal, champagne, lavender and other plain colors; or from handsome changeable silks; all strictly tailored and amply full and long; backed by our own guarantee for satisfactory wear for three months, or a new skirt free $5

Linen Suiting 25c Yd.
In the Lining Section

Two specially good values from the Lining Section just now, to make business brisk in that already well-known department:

Moreen, for petticoats or drop skirts; a full assortment of colors now here; specially priced at, yard 35c

All pure linen, suitable for skirts or tailored suits; natural shade only; shrunk and guaranteed; a special price that will hold good only as long as this lot lasts, yard 25c

$1 to $1.50 Ribbons 50c
50c to 75c Ribbons 25c

Of course such prices would be impossible, had we not had the chance to buy these unusually pretty ribbons far under their usual cost to us:

Persian, Dresden, brocade, warp prints and other handsome ribbons, none of them less than 4 inches wide, some as wide as 8 inches; ribbons well worth $1.00 to $1.50, on special sale for only, yard 50c

Just as pretty styles, and as many of them, in somewhat narrower widths—Dresdens, plain and fancy stripes; brocades and staple colors; good 50c to 75c values at, yard 25c

Redfern Whalebone Corsets
The Standard of Corset Fashion. The Foundation of a Perfect Fitting Gown.

Careful corsetting is necessary for the new dress mode. Current fashions convey the impression of unbroken lines. The new corsets accent this effect by not exaggerating the natural curves of the waist and hips. They only slightly define the waist and scientifically reduce the hips and abdomen, so that the whole figure is given the appearance of natural slimness. Redfern models produce this result. $3.00 to $15.00 per pair according to materials. Security rubber button hose supporters attached.

COULTER DRY GOODS CO.

Now is the Time For The Circle Tour To Seattle Exposition

$63.25 ROUND TRIP Via SALT LAKE ROUTE

Going via Salt Lake City and returning via San Francisco. For $45.00 extra a

Side Trip to Yellowstone Park

including a four days' tour through the park and hotel expenses, may be added to the tour, which is truly a delightful journey through wonderland.

Get a beautiful booklet about it at 601 So. Spring St., Los Angeles, or any other Salt Lake Route office.

Home Decorators
Pease Bros.
640-646 SOUTH HILL ST.

BOWLES BROS
EVERY DROP PURE
CALIFORNIA
OLIVE OIL

"Walk-Over"
Shoes $3.50, $4, $5
J. F. Hughes, Prop.
111 S. Spring and Cor. 4th & Spring

Toys
Beeman & Hendee
447 South Broadway

EVENTS IN LOCAL SOCIETY.

Miss Germain Bonjean of Paris,

who has come to Los Angeles to attend school. She will soon leave for a hunting trip.

ALTHOUGH the warm summer days are calling so many to the seashore there are still a number of interesting functions scheduled for this week and next. Mrs. T. E. Gibbon will entertain tomorrow at her pretty Harvard-boulevard home with a tea, in compliment to Mrs. George French Hamilton and Mrs. John Hastings Howard, who are summer guests of their parents, Gen. and Mrs. Chaffee of No. 987 Magnolia avenue. About seventy-five guests have been bidden. Wednesday of next week Mrs. Chaffee will preside at an informal tea in honor of her daughters, invitations for which have been issued to young matrons and unmarried friends of the young women.

Invitations Issued.

Another charming affair tomorrow will be the garden bridge party to be given by Mrs. Robert P. Sherman of No. 2049 Oxford street. Mrs. Sherman has asked about eighty of her friends.

Summer Plans.

Hermosa Beach will be a society rendezvous this summer. Already a number have signified their intentions of spending the next two or three months there. They include Mr. and Mrs. Samuel Haskins, No. 2624 Orchard avenue, who will have as their house guests Mrs. Haskins's sister, Mrs. E. C. Hamilton and her two children from Hamilton City. The party will remain two months. Mr. and Mrs. Albert Crutcher of No. 1257 West Adams street are settled in a cottage and Mr. and Mrs. P. Irwin Herron of No. 2627 Orchard avenue, will leave August 1 for a month's stay. Mr. and Mrs. Joseph Bohon are also delighted with the sights.

Wedding Anniversary.

Mr. and Mrs. C. E. Allyn of No. 1542 Second avenue, Arlington Heights, celebrated their forty-eighth wedding anniversary recently with a merry function to which about thirty relatives and friends had been bidden. Artistic decorations of dahlias, ferns, white flowers and flags were used in each room. Original poems were read by Mr. Allyn and his daughter, Mrs. Gertrude Long. A musical programme was rendered by Prof. Julius Seyler and Mrs. Long. The guests were Judge and Mrs. A. E. Merrill, Mr. and Mrs. Charles Yielding, Rev. and Mrs. Stanley Fisher, Mr. and Mrs. C. P. Donnell, Mr. and Mrs. N. Beher, Mr. and Mrs. Melvin Trott, Mr. and Mrs. C. E. Capito, Mr. and Mrs. W. N. Crandall, Dr. and Mrs. W. J. Bell, Mr. and Mrs. Harry F. Wilson, Mrs. A. J. Wilson, Mrs. Laura Moore, Mrs. M. Cornell, Mrs. A. Kempton, Mr. and Mrs. Will Kirk, Mrs. H. Dunham, Mrs. H. Trott, Mrs. E. Keskethe, Riverside; Mrs. E. H. Simpkins of Redlands, Miss Annie Merrill, Miss Lucile Yielding, W. H. Moore, Dr. Sevin and Prof. Seyler.

Guests of Mother.

Mrs. R. T. Williams and son of Anaconda, Mont., are guests of Mrs. Williams' mother, Mrs. E. B. Hosford of No. 1803 West Forty-fifth street.

Kentucky Visitor.

Miss Phillippa Mitchell of No. 1367 South Figueroa street, is entertaining as guest, Miss Hazel Rhinock, daughter of Congressman Rhinock of Kentucky. Miss Rhinock has just returned from school in New York and will spend several months with Miss Mitchell. They will later sail for Europe where they will join Miss Mitchell's parents, Mr. and Mrs. George Mitchell, who are traveling abroad. Miss Mitchell's two brothers, Alvin and George, Jr., have returned from Irving school on the Hudson. They are accompanied by Willard Patterson, a school friend, who is visiting them. Miss Mitchell is planning a tea for her friends.

Charming Little Guest.

Miss Germain Bonjean of Paris, has come to Los Angeles to make her home. Miss Bonjean will attend Cumnock school in the fall, and although she has been here but a short time, has many friends. She is fond of out-of-door life and will leave soon with a party of friends in a motor car for a hunting trip.

Pretty Wedding.

A pretty wedding was solemnized at St. Vibiana's Cathedral Tuesday when Miss Mary F. Maitland of No. 946 Grand View street was united in marriage with John F. Cullinan, Rev. Francis J. Conaty officiating. Miss Anna F. Brady assisted as maid of honor and A. I. McCormick was best man.

Outing Ended.

Mr. and Mrs. James Calvert Foy of No. 422 South Alvarado street are expected home this week from an extended outing at Lake Tahoe and other northern points.

Engagement Announcement.

A Japanese miscellaneous shower was given by Mrs. Clare I. Citron, No. 1416 Temple street, Tuesday afternoon in honor of the engagement of Miss Hilda Topper. The parlor was beautifully decorated with lavender and white sweet peas, while the dining-room was converted into a Japanese tea room. Japanese costumes were worn by the guests, who looked unique. The afternoon was spent in playing cards, the first prize being captured by Miss Mynette Levy, the second by Miss Alda Danziger, while the consolation was won by Miss Annye Green. Later an elaborate supper was served, each maid being presented with a Japanese favor. Among those present were the Misses Dora Goldring, Anna Schulman, Nillie and Alda Danziger, Dolly Silverberg, Mynette Levy, B. Cartman, Anna Foster, Rose Brown, Bertha Horowitz, Edith Cummings and Annye Green.

Motor Trip.

Mr. and Mrs. A. E. Halsey of No. 668 South Bonnie Brae street, and

Mr. and Mrs. C. E. Allyn,

who celebrated their forty-eighth wedding anniversary.

aunt, Mrs. Vail Brainard of New York City, have returned from a motor trip to Ventura and Santa Barbara.

In San Diego.

Mrs. Frank B. Cook and daughter, Miss Miriam Cook of Budlong avenue, have gone to San Diego for a short time.

Wedding Announcement.

Announcement is made of the marriage of Miss Elsa M. Bergheer and Paul F. Carpenter, a broker. The wedding took place February 1.

From Kansas City.

Mr. and Mrs. T. L. Lomb of No. 2258 West Twenty-fourth street, formerly of Kansas City, Mo., are entertaining as their guest Rev. J. A. Shandd, rector of Grace Church, Kansas City.

Miss McPeak Honored.

Miss Mary McPeak, who recently tendered her resignation as teacher of Latin at Occidental College, was the honored guest at a reception given Tuesday evening by Miss Alice R. Moore, another teacher. The occasion was planned as a farewell to Miss McPeak, who will leave soon for Ireland. The guests were entertained at the home of the hostess's brother-in-law and sister, Rev. Dr. and Mrs. Hugh K. Walker of No. 1718 South Flower street.

A NEW "SIDEWINDER."

Randolph R. Freeman, who was the first newspaper publisher in Coachella Valley, having started the "Submarine," with the title of the "lowest down paper on earth," it being published 126 feet below sea level, has been placed in charge of the Coachella Valley News, and this changes its name to "The Sidewinder."

If You Want to Go East: C. Haydock Agent Illinois Central R.R., 115 West Sixth.

FACTS, FEATURES AND FANCIES FOR WOMEN.

BY MISS SYDNEY FORD.

I noticed yesterday in the windows of a leading furniture house a model arrangement for a summer porch living-room. On the floor were large rag rugs woven of green rags with a white warp and the borders striped with white. Wicker chairs, tables, footstools and plant stands were scattered about in comfortable confusion. In the wide, deep-seated arm chairs were green denim cushions, and some of them were charmingly upholstered with flowered cretonne. Screens draped with green denim or cretoone stood here and there, handy to place where one would to ward off drafts.

The prevailing tone of green made this porch setting particularly attractive, for green—the color of the grass and trees—is the coolest color in the whole spectrum, and a summer porch used as a general sitting-room and lounging place for the family should reflect, above all things, coolness combined with comfort. Green ferns and plants were growing in brass jardinieres placed on wicker stands in this model porch parlor. Some of the wicker chairs were painted green, some were brown and many were in the natural color. If you feel particularly warm today during your rambles about town, take a look at this cool, green nook and you will feel refreshed.

* * *

Some French Frocks.

Mrs. Clarence Mackay arrived from Europe the other day, bringing with her the largest amount of dutiable purchases on record the year—$15,000—she admitted to the customs officers as she stood before them clad in a much-buttoned frock of white linen built on ecclesiastical lines and with a black veil draped over her white picture hat. Mrs. Mackay, it will be remembered, is president of the Equal Franchise Society, and she plans to open headquarters in the Metropolitan Life Insurance Building in New York the first of next month, coming into town twice a week from her summer home at Roslyn to direct the affairs of the organization.

* * *

Child's Perfect Physique.

A California girl, Miss Margaret Edwards, has been awarded the medal of the New York Physical Culture Society for the most perfect physical development of a girl under 12 years of age. Her mother, Mrs. L. Edith Edwards, is a teacher of physical culture and calisthenics in Napa. Miss Margaret weighs 106 pounds and is 5 feet 1¼ inches in height.

* * *

Japanese Handbags.

Baroness Takahira, wife of the Japanese Ambassador at Washington, has started a new fashion in pocketbooks. Since her arrival in this country she has been making gifts to friends of little handbags such as are used by the women in Japan in place of leather purses. These bags are of embroidered silk with cloisonne clasps, and their rich colorings makes them more attractive than leather purses. Many Washington women who were overlooked by the Baroness in the distribution of these gifts are carrying bags they have imported from Japan. In our own curio shops multitudes of these lovely bags may be found.

* * *

An Outdoor Wedding.

The marriage last week of Miss Lawson, daughter of the famous financier, beneath the spreading branches of a gnarled apple tree at Dreamwold, her father's beautiful country estate near Scituate, Mass., created a sensation throughout the East and set the pace for rustic splendor in outdoor weddings. The beautiful rambler roses which surround Dreamwold were in full bloom and the old apple tree, beneath which the ceremony was performed, was entwined with white roses and the white satin prie dieu where the bride and groom knelt was decorated with the same flowers. Miss Lawson and her attendants walked to the impromptu altar along a path barred off by [illegible] of mountain laurel and pink peonies. An outdoor auditorium, formed by long bars of white roses and mountain laurel, which were supported by flower-trimmed columns hung with white wedding bells, was put up on the spacious ground to accommodate the guests. The main entrance to Dreamwold was decorated with laurel and a large red marriage bell swung between the open gates. The Lawson chimes played at intervals throughout the day and evening, the old, familiar tunes, and a band, hidden among the trees, played the Wedding March as the bridal party approached.

* * *

Children's Play Suits.

Have you noticed the attractive and inexpensive play suits for children offered in the shops? I paused before a Broadway window yesterday to inspect the little bisque boys in their khaki clothes with red collars and topped with khaki caps. There are rough-rider suits and rompers in denim or chambray, as well as khaki, and the prices are so reasonable that it is folly to think of making them yourself.

* * *

Wear a Sunbonnet.

If you want to keep your hair nice, girls, you must wear either a broad-brimmed hat or a sunbonnet at the seashore or in the mountain camp this summer. An authority states that constant exposure to the sun has the same effect on the hair as an overdose of hot curling tongs; that is, it makes the hair dry and crisp and utterly lacking any polish or life. Eventually it causes the hair to fall, because the nourishing oils have been drawn out and the follicles starved. To prevent this, a hat should be worn or some sort of head covering. Some girls are making fascinating little sunbonnets and you have no idea how cute and coquettish they are. The straw sombreros or Mexican hats are also excellent protection and are so light in weight and so pliable that they are scarcely felt on the head. The tall, peaked crown too, is picturesque and becoming. It may be dented in at the peak and lowered to suit one's taste. These hats may be bought in town at from $1 up.

* * *

Seen in the Shops.

A window full of roses—red, yellow, pink and pale tinted blossoms—attracted attention to a Broadway drug store yesterday. They were not real roses—at least fresh ones—but the metallized variety made up into hat pins and the largest I have yet seen, in that the roses were half blown instead of buds. These gorgeous hat-pins were priced at 17 cents each and went like the proverbial hot cakes.

Nicely tailored divided skirts of khaki for horseback riding or mountain climbing may be had at one of the leading dry goods houses for $4.50.

Now is a good time to lay in a stock of lingerie house dresses. I notice some beauties for $1.75 each, prettily made and of fine, sheer material.

* * *

Elk Souvenirs.

A line of Elk literature has been placed on the market to meet the wants of our coming guests. The "Hello Bill" book of toasts has come out in a gorgeous purple binding, with elk heads and clock done in gold on the cover. A special map and guide of the city has been published in the prevailing color and "An Early Elk in California" has been launched by a Missourian who came on six months in advance to get acclimated for the round-up of the herd.

"Live Points West for Tourists" is another local Baedeker just arrived, but the author made the fatal mistake of having it bound between bright yellow covers instead of the royal shade. It is profusely illustrated with cartoons of burros, ostriches, and scenes typical of tourist sights.

I noticed yesterday in the window of one of the leading jewelry establishments some elegant hand-painted china steins, each showing an elk's head and little cards bearing the "Stein Song" were tied to the handles with purple and white ribbon.

In the wistaria-hung curio store are some beautiful Japanese parasols done in purple and white which may be had for two bits each and there is also a line of exquisite Japanese lanterns in the prevailing colors which are sold at a dime apiece.

* * *

Colors and Combinations.

Harmonies in black and white bid fair to enjoy a considerable vogue.

The amethyst tones, from deep to light, are in the height of fashion.

The much-ribbed parasol, called the "Japanese" is very prominent this season.

Folds and fichus over the shoulders are quite a feature of the summer evening gowns.

Short skirts are the rule for all excepting house, reception and evening dresses.

In adopting the sleeveless coat it should be remembered that extreme styles are taboo.

All of the new outing hats, as well, as the finer straws, show a decided roll at the brim.

The scarf which matches the gown is becoming one of the familiar features for the light wrap.

Foulard facing for the smart revers soundds a new note in tailoring and dress combinations.

Linen and pique outing hats, trimmed with a severe band of patent leather, are in great favor.

In millinery there is a very decided taste for the combination of black and dark, purplish blue.

This season sees more white gowns of the lingerie description than has been the case for some years.

Smart hats continue to be huge in size, but they have improved in line with the advance of summer.

OPTOMETRY EXAMINATIONS.

State Board to Convene in This City Friday to Quiz Thirty Candidates for Diplomas.

The State Board of Optometry will hold its quarterly examinations in Los Angeles, beginning Friday morning, in the assembly room of the Chamber of Commerce.

It is expected that thirty applicants for diplomas will appear to take this examination, and that the work will extend through Friday and Saturday and probably will be carried over to Monday.

Fred Detmers of this city, F. C. Chinn of Sacramento and F. W. Lauer of Oakland are the members of the Board of Optometry, and all three will be present at the forthcoming examination.

The California State Optometry Society will convene in Los Angeles on Monday, and it is expected that all registered for the State Board's examinations will remain to attend these sessions.

A new law passed by the last State Legislature provides that examinations of the State Board of Optometry shall be held quarterly, alternating between San Francisco and Los Angeles.

A Most Delicious Vanilla Sauce—

Boil one cupful of cream with one tablespoonful of sugar; while hot, stir in the yokes of three eggs and then add one teaspoonful of Burnett's Vanilla. Serve hot.

One bottle of

BURNETT'S VANILLA

will convince you of its superiority over ordinary kinds. Insist on getting the one bottle.

Send your name and address and we will send you, FREE, thirty-six original tested recipes of delicious dainties easily and economically prepared.

You will get new ideas from this FREE book. Send for it NOW.

JOSEPH BURNETT COMPANY, 24 Initial St., Boston

Pig 'n Whistle

Trade-mark Registered

Excellence of Workmanship and quality of materials, make our confections the Choice of CANDY CONNOISSEURS.

Sold in artistic packages.

Pig and Whistle Co.

224 So. Broadway

Next to the City Hall.

DESMOND'S

Corner 3rd and Spring Streets Douglas Building

ABOUT ALL THAT'S NECESSARY to make you a steady friend of this store is to get you inside our doors, and give you a taste of our quality, showing you how we serve our friends, the values we give for the money. We're running the best clothing store in Los Angeles, and if you haven't found it out, you will, some day, and you'll wonder why you didn't before. Commencing today we place on sale

Men's and Young Men's Suits at

25 Per Cent. Reduction

Positively Nothing Reserved

This means your choice of any Full Dress Suit, Overcoat, Tuxedo or Business Suit or separate trousers in the house at a reduction of twenty-five per cent. These suits are all from our own stock and the best clothes for the money you ever saw. A positive, unmistakable value, made exclusively for us.

At $10 We Place on Sale Today

All Our $18 and $15 Suits

Black and blue included. There are about four hundred of 'em in all. We have all sizes and colors.

Santa Fe **Special Train**

TO THE

Grand Canyon of Arizona

DIRECT CONNECTION FROM THAT POINT EAST.

THROUGH SLEEPERS

Leave Los Angeles, July 16th—10:30 P. M.

Arrive Grand Canyon, July 17th—10:00 P. M.

Leave Grand Canyon, July 18th—4:00 P. M.

Connecting at Williams with train for the East. This is for the convenience of those returning home after the Elks' convention, desiring to visit the Canyon. Also those taking advantage of the

$25 Round Trip Rate from Southern California

(Tickets at above rate on sale daily—Limit Sept. 30, 1909.)

Delightful Weather at the Canyon

Could Not Be Hot—Altitude 7,000 Feet

If you do not care to take trail trips to the river, you may take pleasant drives through the pine forest along the rim.

Hotel El Tovar, on the brink of the canyon, offers city club accommodations. Fred Harvey management. Would be pleased to arrange your trip. Just call on or phone

E. W. McGEE, General Agent Santa Fe, 334 South Spring Street.

Santa Fe

UNION PACIFIC OVERLAND ROUTE

THE SAFE WAY UNION PACIFIC

A Block Signal Every Mile

Each train travels in an electric zone, a signal one mile in advance and one mile in the rear making travel safe.

Commencing **MONDAY, JULY 12th,** Block Signals will be on exhibition daily **UNION PACIFIC** Office, 557 South Spring Street, Los Angeles. Come in and inspect it.

H. O. WILSON,
General Agent.

SANBORN, VAIL & CO. 735 South Broadway

Artists' Supplies, Picture Frames.

A Skin of Beauty is a Joy Forever

DR. T. FELIX GOURAUD'S ORIENTAL CREAM OR MAGICAL BEAUTIFIER

"Gouraud's Cream" is the least [illegible] skin preparation. For sale by all druggists and Fancy Goods Dealers in the United States, Canada and Europe.

FERD. T. HOPKINS, Prop., 37 Great Jones Street, N.Y.

Largest Dental Office on Coast. Good Set Teeth $5.00

YALE

144 S. Broadway DENTISTS

Open evenings till 8, Sundays, 9 to 12 M.

Steadily Growing

Buy "Home Builders" stock Now at $1.30 per share. July 1st, $1.35.

410-11-12 Mason Opera House

THURSDAY, JULY 8,

SCHOLARSHIP

BUCKEYE GIRL AN BOY MAKE

Florence Lambert and 'Alb Limelight — Edwin Lloyd Boardman, Alice Capron an Move Upward—High Five

SCORE AT END OF NINT

1. CONSTANCE HOOD, No. 1010 W
2. FRANK MAINE, No. 246 Aliso S
3. DOROTHY SCHERER, No. 1636
4. RAYMOND AUSTIN, No. 511 S.
5. ANNA BLOOM, No. 956 E. 11th
6. ALICE CAPRON, Pasadena-Alha
7. MARY PEARL POTTOL, Monrov
8. MURREY ROYAR, No. 741 S. Co
9. GRACE WAGNER, No. 533 W. 5
10. FLORENCE PEDLEY, Orange Gr
11. FLORENCE LAMBERT, No. 869
12. LELA SPENCER, Hollywood ...
13. TERESA CAMP, No. 1716 S. Hill
14. EMMA BLORTZ, No. 1902 Darwin
15. DAVID BOARDMAN, 2619 Leta
16. CHARLES H. YGLESIAS, No. 104
17. STERLING N. SCHECK, No. 645
18. HELEN CAROLYN WILSON, Wh
19. LILLIAN WAITE, San Fernando
20. AMOS COLBURN, Upland, San
21. ALBERT LESHER, No. 218 W. 3
22. EDITH TIDBALL, No. 408 E. 5th
23. RUTH FERGUSON, No. 1190 W. 3
24. ERNEST FURRER, No. 137 S. Flo
25. HATTIE SARGENT, Garden Gro
26. CARYL B. RUNKEL, No. 2034 E.
27. E. AND A. KESSLER, No. 1636 W
28. GUY BARNHART, No. 107 N. Av
29. EDWINA B. LLOYD, No. 248 S. V
30. ARAH SMALL, Soldiers' Home
31. STANLEY CARNAHAN, No. 1816
32. FANNIE SWEM, No. 116 S. Hope
33. JOSEPHINE WRIGHT HADLEY,
34. JOHN KEBLE THURSBY, No. 436
35. RAY WILCOX, Box 89, Claremont
36. CARL MIEHLE, Victoria Ave., Riv
37. EDWARD WALLER, 233 N. Flow
38. EVA KENDALL, No. 657 E. 48th
39. EMMA TENNESON, No. 4543 Myr
40. FLORENCE BARLOW, No. 2662
41. FLORENCE PETERSON, No. 612
42. MERL KNIESEL, No. 1114 Wall
43. HARRY SPOONER, No. 3677 Hoo
44. ELMA CAMPBELL, No. 425 W. 55

"BUCKEYE" girl and a "Gopher" boy leaped into the limelight on the scholarship contest stage yesday. Florence Lambert and Albert Boardman were the star performers of the day.

Miss Lambert, who recently arrived in Los Angeles from Cleveland, O., registered a gain of nearly 10,000 points, and advanced sixteen numbers in the ninth place in the score list, be-

Ray Wilcox,

Missionary's son, native of Africa, working for a scholarship.

[illegible] the largest gain of the day. Miss [illegible]bert, although a native of Michi[illegible], and having come to California to [illegible]r, is proud of the grand old "Buck[illegible] State, where she spent the greater [illegible]t of her life. It was not long after [illegible] arrival here that she learned of [illegible] existence of the Ohio Society of [illegible]uthern California, which numbers [illegible]ong its membership many of the [illegible]t and most prominent residents of [illegible] Angeles and vicinity. Miss Lam[illegible]rt thinks it is a splendid idea for [illegible] people of the different States to that

THE TIMES

DAILY COUP

Score One Point for Contest

Name .....

Address .....

DIRECTIONS:—Write name of pupil fa[illegible]ved here, and forward coupon to Scholarshi[illegible] Angeles, Cal.

Use This Coupon in Remitting for a Subs[illegible]

MANAGER SCHOLARSHIP CONTEST,

Dear Sir: I wish to help [illegible] one of The Times Scholarships. Find en[illegible] the Daily Times for ..... months. [illegible]ostals allowed on account of this subscrip[illegible] named, and deliver the paper to the f[illegible] ..... 1909.

New or Old ..... No. of scholarship points due .....

[Signed] .....

SCHOLARSHIP CONTEST.

BUCKEYE GIRL AND GOPHER BOY MAKE LARGEST GAINS.

Florence Lambert and Albert Lesher Leap Into the Limelight — Edwin Lloyd, Lillian Waite, David Boardman, Alice Capron and Florence Peterson Also Move Upward—High Five Are Standing Pat.

SCORE AT END OF NINTH DAY'S BALLOTING.

1.	CONSTANCE HOOD, No. 1010 W. 24th St., City	73,606
2.	FRANK MAINE, No. 246 Alleo St., City	65,594
3.	DOROTHY SCHERER, No. 1636 E. 14th St., City	60,175
4.	RAYMOND AUSTIN, No. 511 S. Fair Oaks Ave., Pasadena	57,496
5.	ANNA BLOOM, No. 956 E. 11th St., City	50,578
6.	ALICE CAPRON, Pasadena-Alhambra	49,608
7.	MARY PEARL POTTOL, Monrovia-Duarte	44,660
8.	MURREY ROYAR, No. 741 S. Coronado St., City	41,472
9.	GRACE WAGNER, No. 533 W. 53d St., City	26,910
10.	FLORENCE PEDLEY, Orange Grove Ave., Pomona	21,755
11.	FLORENCE LAMBERT, No. 869 Harvard Blvd., City	13,185
12.	LELA SPENCER, Hollywood	12,000
13.	TERESA CAMP, No. 1716 S. Hill St., City	12,118
14.	EMMA BLORTZ, No. 1902 Darwin Ave., City	11,116
15.	DAVID BOARDMAN, 2619 Leta St., City	10,410
16.	CHARLES H. YGLESIAS, No. 1040 Lincoln St., City	8,375
17.	STERLING N. SCHECK, No. 645 E. 31st St., City	7,505
18.	HELEN CAROLYN WILSON, Whittier	7,300
19.	LILLIAN WAITE, San Fernando	6,931
20.	AMOS COLBURN, Upland, San Bernardino Co.	6,835
21.	ALBERT LESHER, No. 218 W. 28th St., City	6,470
22.	EDITH TIDBALL, No. 408 E. 5th St., Santa Ana	6,335
23.	RUTH FERGUSON, No. 1190 W. 38th St., City	6,006
24.	ERNEST FURRER, No. 137 S. Flower St., City	6,002
25.	HATTIE SARGENT, Garden Grove, Orange Co.	4,682
26.	CARYL B. RUNKEL, No. 2034 E. 2d St., City	4,176
27.	R. AND A. KESSLER, No. 1636 W. 20th St., City	4,135
28.	GUY BARNHART, No. 107 N. Ave. 66, Garvanza	4,000
29.	EDWINA B. LLOYD, No. 248 S. Flower St., City	3,140
30.	ARAH SMALL, Soldiers' Home	3,030
31.	STANLEY CARNAHAN, No. 1816 Hobart Blvd., City	2,646
32.	FANNIE SWEM, No. 116 S. Hope St., City	2,449
33.	JOSEPHINE WRIGHT HADLEY, San Gabriel	2,131
34.	JOHN KEBLE THURSBY, No. 426 St. Louis St., City	1,534
35.	RAY WILCOX, Box 69, Claremont	1,815
36.	CARL MIEHLE, Victoria Ave., Riverside	1,812
37.	EDWARD WALLER, 232 N. Flower St., City	1,674
38.	EVA KENDALL, No. 657 E. 48th Ave., City	1,411
39.	EMMA TENNESON, No. 4543 Myra St., E. Hollywood	1,312
40.	FLORENCE BARLOW, No. 2662 Pasadena Ave., City	900
41.	FLORENCE PETERSON, No. 612 N. Bonnie Brae St., City	813
42.	MERL KNIESEL, No. 1114 Wall St., City	730
43.	HARRY SPOONER, No. 3577 Hoover St., City	250
44.	ELMA CAMPBELL, No. 425 W. 55th St., City	191

"BUCKEYE" girl and a "Gopher" boy leaped into the limelight on the scholarship contest stage yesterday. Florence Lambert and Albert Lesher were the star performers of the day.

Miss Lambert, who recently arrived in Los Angeles from Cleveland, O., scored a gain of nearly 10,000 votes and advanced sixteen numbers from ninth place in the score list, be-

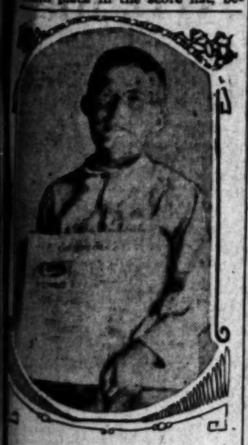

Ray Wilcox,

missionary's son, native of Africa, working for a scholarship.

yond the largest gain of the day. Miss Lambert, although a native of Michigan, and having come to California to live, is proud of the grand old "Buckeye" state, where she spent the greater part of her life. It was not long after her arrival here that she learned of the existence of the Ohio Society of Southern California, which numbers among its membership many of the leading and most prominent residents of Los Angeles and vicinity. Miss Lambert thinks it is a splendid idea for people of the different States to get together occasionally for the purpose of renewing old associations and keeping fresh the memories of the old home. She intends to make it her business to boom the Ohio Society, and she trusts that the loyal "Buckeyes" will bear in kindly remembrance an Ohio girl who is trying to improve her education through the medium of The Times' scholarship contest. Miss Lambert is 16 years old, and is a very attractive and amiable young lady. She had the misfortune to break her knee several years ago, and the injury sustained has left her permanently lame. As she has not very many personal acquaintances in Los Angeles she is obliged to depend largely upon the generosity of her fellow "Buckeyes" for success in the contest. She also hopes the Michigan people will help her, as she was born in that State, and is proud of it, too.

AMBITIOUS "GOPHER" BOY.

Albert Lesher, the ambitious "Gopher" boy, who shares with Miss Lambert the honor of making the greatest gains of the day, advanced thirteen numbers to twenty-first place. He is one of the youngest boys in the contest, being only 9 years of age, but he has more vim and ambition than many older boys. He has the wireless telegraphy fever, and wants to learn that as well as shorthand and other things. Albert was born in Minnesota, the "Gopher" State, but most of his short life has been spent in Los Angeles. His father, Benjamin Lesher, is a grading contractor. Albert attends the Thirtieth-street school, and is as bright as a dollar. His mother is a communicant of the Roman Catholic church, and his father is a Woodman of the World. The family formerly lived on Boyle Heights, where they have many friends, as well as in the southern part of the city, where they now reside.

"L" STANDS FOR LUCK.

The third largest gain of the day was made by Edwina Lloyd who advanced eight numbers to twenty-ninth place. Edwina and her mother went to Redondo yesterday, where they have friends whose support Edwina will solicit. Mrs. Lloyd is a worthy widow, occassionally employed about the Court House. Both the mother and daughter are highly esteemed and it is hoped that their good friends will help Edwina to keep on advancing by leaps and bounds in her endeavor to win a scholarship.

There are only three contestants whose surnames begin with the letter "L." It is somewhat a coincidence that these three were the largest gainers in the contest yesterday. Miss Lloyd's name begins with a double L, hence should be doubly lucky. She is of Welsh descent and should receive the support of all loyal Welshmen who believe that blood is thicker than water.

BOARDMAN NOT A QUITTER.

Through a misadvertance David Boardman's name was left out of the score list yesterday morning. A good many of his friends who have been watching his progress in the contest at once jumped to the conclusion that he had become discouraged and had withdrawn from the race. Those who thought he was a quitter evidently do not know him very well, for he has the tenacity of a bulldog and will not give up in a fight of any kind when he thinks he is in the right, no matter how much the odds may seem to be against him. David has scarcely known a father's care since infancy, but he has a noble mother and three young sisters to whom he is greatly devoted and whose bread-winner he has practically been ever since old enough to earn a few dollars a week. At the present time he is holding down two jobs which keep him busy from 4 a.m. to 6 p.m., leaving him little time to devote to the contest, but he is determined to win another scholarship just the same. His mother, fortunately, can spare some time to manage his campaign, and she is looking faithfully after her industrious son's interests. David has also many loyal friends who are assisting him, for they believe in encouraging a boy of his manly qualities and sterling character. Through the kind assistance of his friends, he won a business college scholarship last year, good for a six months' course. He wants to add six months to it this year and start on a complete course next September so as to qualify himself to get a better-paying position than he has yet been able to procure. The contest manager was kept busy yesterday answering telephonic inquiries as to the cause of David Boardman's name being omitted from the score list. His loyal friends were quite worked up about it and greatly relieved on being informed that the omission of his name was purely accidental. If all will boost for him with the same degree of interest as shown by their inquiries concerning the absence of his name from the score list, he should soon rank among the top-notchers. He moved from the seventeenth to the fifteenth place yesterday.

SCOROGRAMS.

The "High Five" are standing pat, no change having taken place in their respective positions since last report.

Miss Constance Hood has broken the record by remaining at the head of the procession for three days in succession.

"Princess Alice" Capron has recaptured sixth place from the "Favorite of the Foothills," Mary Pearl Pottol of Monrovia.

Miss Lillian Waite of San Fernando has advanced three degrees to nineteenth place.

Miss Florence Peterson has moved up one degree to forty-first place.

The following lost ground yesterday: Mary Pearl Pottol, from sixth to seventh place; Lela Spencer, No. 11 to 12; Charles H. Yglesias, 14 to 16; Sterling Scheck, 16 to 17; Helen Wilson, 15 to 18; Amos Colborn, 18 to 20; Edith Tidball, 19 to 22; Ruth Ferguson, 21 to 23; Ernest Furrer, 20 to 24; Caryl B. Runkel, 25 to 26; Kessler Bros., 22 to 27; Guy Barnhart, 26 to 28; Arah Small, 28 to 30; Stanley Carnahan, 30 to 31; Fannie Swem, 29 to 32; Josephine Hadley, 31 to 33; John Keble Thursby, 32 to 34; Carl Miehle, 33 to 36; Edward Waller, 36 to 37; Mearl Kniesel, 41 to 42.

CHATSWORTH CANDIDATE

Miss Elizabeth Glasscock of Chatsworth Park has decided to enter the contest. She already has the promise of several good subscriptions, and will soon proceed to get busy.

HOW SUBSCRIPTIONS COUNT.

DAILY TIMES (INCLUDING SUNDAY.)

Time—	Price.	Credit points. New.	Old.
1 month	$ .75	75	25
2 months	1.50	150	60
3 months	2.25	250	100
4 months	3.00	350	140
5 months	3.75	475	225
6 months	4.50	600	300
7 months	5.25	1,200	400
8 months	6.00	1,500	500
9 months	6.75	1,800	600
10 months	7.50	2,100	700
11 months	8.25	2,400	800
12 months	9.00	2,800	1,000
15 months	11.25	4,000	1,500
18 months	13.50	5,000	2,000
21 months	15.75	6,000	2,500
2 years	18.00	7,000	2,000
3 years	27.00	17,000	6,000
4 years	36.00	19,000	10,000
5 years	45.00	25,000	15,000

SUNDAY TIMES (ONLY.)
(By mail.)

Time—	Price.	Credit points. New.	Old.
6 months	$2.00	200	50
1 year	3.50	600	200
(By carrier.)			
6 months	$1.25	125	50
1 year	2.50	300	150

SATURDAY TIMES (WEEKLY.)

Time—	Price.	Credit points. New.	Old.
6 months	$ .75	75	25
1 year	1.50	150	60

WAITING FOR HIS FARE.

Traveler Sues Steamship Company for Damages Because He Was Left Behind When Vessel Sailed.

The wail of a would-be traveler was put into legal form yesterday when Attorneys Cryer & Tuttle filed before Justice Stephens a suit against the West Coast Steamship Company for $299.99 damages in behalf of W. A. Findley of this city.

The plaintiff in his complaint asserts that he paid for a trip to San Francisco on the steamship Chehalis, sailing from San Pedro on June 27, $9.85, which should have entitled him to passage and to berth No. 2 in one of the cabins.

But when he went to San Pedro and boarded the Chehalis, just before she sailed, he was refused possession of the berth he alleges he had paid for, and also accommodation of any kind, and his baggage was placed on the San Pedro wharf, and the steamer sailed without him.

Findley states that this action by the officers of the steamship caused him great inconvenience and loss, and he wants damages to soothe his ruffled feelings, even unto those 99 cents.

THE TIMES SCHOLARSHIP CONTEST 1909

DAILY COUPON

Credit One Point for Contestant Named Below.

Name.....

Address.....

DIRECTIONS:—Write name of pupil favored for a scholarship on dotted line, and forward coupon to Scholarship Manager, Times Office, Los Angeles, Cal.

Use This Coupon in Remitting for a Subscription to Aid a Contestant.

MANAGER SCHOLARSHIP CONTEST, Times-Mirror Co.

Dear Sir: I wish to help ..... to win one of The Times Scholarships. Find enclosed $.....to pay for the Daily Times for ..... months. Please credit the scholarship points allowed on account of this subscription to the contestant above named, and deliver the paper to the following address, beginning ..... 1909.

New or Old

No. of scholarship points due

[Signed] .....

.....

.....

Albert Lesher,

contractor's little son who aspires to be a wireless telegrapher.

THE SCHOLARSHIPS.

THE list of prizes to be competed for will include one or more scholarships providing for from six months' to one year's tuition in each of the following well-known educational institutions of Los Angeles and vicinity, the value of the scholarships ranging from $50 to $240 each.

University of Southern California, Preparatory School.
U.S.C. College of Oratory, Beulah Wright, Dean.
U.S.C. College of Law.
Huntington Hall School for Girls.
Throop Polytechnic Institute, Pasadena.
Los Angeles Military Academy.
St. Vincent's College.
Yale English and Classical School.
Dobinson School of Expression and Dramatic Art.
Laura Wilson White School of Expression.
Verdi School of Singing.
DeChauvenet Conservatory of Music and Dramatic Art, Fraternal Life building.
Lyric School of Music.
Los Angeles Conservatory of Music and Arts.
Fillmore School of Music.
Los Angeles School of Art and Design.
Los Angeles College of Fine Arts.
Pacific College of Osteopathy.
Southern Pacific School of Wireless, Railroad and Commercial Telegraphy, Shorthand and Bookkeeping.
Kennard's Polytechnic Business College.
Los Angeles Business College.
California Business College.
Various Other Business Colleges and Select Schools of Los Angeles.

Detailed information as to the number and value of the scholarships and what they provide for, as well as interesting facts and information about the schools, will be published later.

CASH PRIZES.

1	Grand Capital Prize	$500
2	Supplemental Cash Prize	200
3	Supplemental Cash Prize	100
4	Supplemental Cash Prize	85
5	Supplemental Cash Prize	75
6	Supplemental Cash Prize	70
7	Supplemental Cash Prize	65
8	Supplemental Cash Prize	60
9	Supplemental Cash Prize	55
10	Supplemental Cash Prize	50
11	Supplemental Cash Prize	45
12	Supplemental Cash Prize	40
13	Supplemental Cash Prize	35
14	Supplemental Cash Prize	30
15	Supplemental Cash Prize	25
16	Supplemental Cash Prize	20
17	Supplemental Cash Prize	15
18	Supplemental Cash Prize	10
19	Supplemental Cash Prize	10
20	Supplemental Cash Prize	10

INDIAN BANKER HERE.

Full-Blooded Descendant of One of the Tribes Tells of His Financial Establishment.

"You must remember that the Indian is civilized in our part of the country and fully as intelligent and capable and industrious as any other race of men."

C. B. Lawyer, sitting at ease in the lobby of the Westminster, smiled as he thus commented on the organization of the only Indian bank in the United States, the Fort Lapway (Idaho) State Bank, of which he is the cashier, and the affairs of which are conducted by a board of directors of whom three, Joseph Peterson, C. B. Lawyer and John Kane, are Indians.

Lawyer is a full-blooded Indian of the tribe of the Nez Perces. Accompanied by his wife, he is going to Texas, where he will invest in certain lands if they look as well to him when he gets there as they have been represented to him. He intended to remain in Los Angeles for a week or so, but was unable to obtain hotel accommodations on account of the Elks' convention.

"The Fort Lapway State Bank was started about four months ago, with a capital stock of $12,000, the majority of which was subscribed by Indians. Our deposits today are over $45,000, and it is nearly all of it Indian money," he said with a quiet smile of satisfaction. The president of the bank is N. D. Sanders of Fort Lapway, a white man, and the vice-president is also a white man, as are two of the board of directors, but all the active officers of the banks are Nez Perces.

"We are erecting a bank building that will cost about $4000, and although it will be modest in size and material, it will be the most unique bank building in the country. The facade will be made into an exact imitation of one of the old tepees in which our ancestors lived before the coming of the white man.

"There are about 1500 members of our tribe living, and nearly all of them are doing well. Some are ranching and some are in business, but they all have a little money. The reservation, which was a large one, was opened to settlers about thirteen years ago, and since that time the Indians have been living and working like white men and in good accord with all their neighbors. Oh, yes, we do sometimes have dances, but these are now only frolics, nothing like the old tribal dances.

"Some of our young men are collecting old Indian relics and data which is to be compiled into a written history of the tribe of the Nez Perces. Some of the old people are still living, but they are fast passing away, and the young people are collecting from them all the legends and folklore of the tribe so that they can be preserved in printers' ink."

Lawyer is a typical Indian in appearance, although he wears the costume of a white man as easily and comfortably as if it had been the dress of the red man for centuries, and his manner and speech are that of an American business man of good education and training, who has every reason to be pleased with himself. He was for some yedrs prior to the opening of the reservation a clerk at the Indian agent's office at Fort Lapway, and has also done clerical work for the railroad companies at various points.

In a Pinch, use ALLEN'S FOOT-EASE

You can wear shoes one size smaller after using Allen's Foot-Ease. It makes tight or new shoes feel easy; gives instant relief to corns and bunions. It's the greatest comfort discovery of the age. Cures swollen feet, blisters, callous and sore spots. It's a certain relief for sweating, tired, aching feet. At all Druggists, 25c. Don't accept any substitute. For FREE trial package, also Free Sample of the FOOT-EASE Sanitary CORN-PAD, a new invention, address Allen S. Olmsted, Le Roy, N. Y.

ENGLISH CLASSICAL SCHOOL FOR GIRLS

Pasadena, Cal. Day and Boarding School, 18th year. Certificate admits to colleges. Art, music, gymnasium. ANNA B. ORTON, Prin. 134 So. Euclid Ave. Tel. Home 686.

A COOL SCHOOL.

Spend your vacation with comfort and profit at 417 W. Fifth Street.

L. A. Business College

Saturdays during July and August store will remain open only till 12:30.

Bullock's Broadway at Seventh

Shop in the mornings—it's cooler and there is less waiting then.

Bargain Basement

6000 Yds. Burlap at 10c

An Event that will Interest You

A fine, heavy, closely woven burlap in green, brown, natural, blue and red. 6,000 yards to go at 10c yard. You can use dozens of yards for porch pillows, wall coverings and hangings for the beach house. Buy it in Bargain Basement while it lasts at 10c yard.

Scrim at 5c yd.

Venetian scrim in a broad range of new colors and patterns suitable for bungalow curtains; full 36 inches wide. 5c yard.

Silkoline 9c yd.

Fifty bolts of silkoline in dainty new patterns and color combinations; 36 inches wide. At 9c yd. it means a big saving.

3000 Yds. Galatea Cloth

A Feature at 13½c Yd.

Stop and think when you have seen Galatea priced so low. Plain and bordered effects in light, medium and dark colors. 3,000 yards in a great Thursday bargain event at 13½c yard.

Organdy 8⅓c

Sheer dainty organdies in pretty new colored patterns. A big value at 8 1-3c.

Outing at 8⅓c

A heavy outing flannel in pretty light pink and blue stripes. 8 1-3c yard.

India Linon 7½c

A fine sheer white quality that compares favorably with some we've seen at 7½c.

Lawn at 4c yd.

An even thousand yards of new dress lawns in a wide range of colors and patterns.

Flannel at 9c

A good heavy quality Canton flannel; both bleached or unbleached. The yard, 9c.

Cotton Challie 5c

2000 yards of fine cotton challie in a big assortment of Persian patterns and colors.

500 New High Grade Garments at Half Price

Tomorrow—Friday

Read Particulars in Tomorrow's Times

The UNIQUE

CLOAK AND SUIT HOUSE

245 So. Broadway

Established 1892.

NEW YORK CENTRAL LINES

TOURIST CARS

TO POINTS EAST VIA THE

Michigan Central-New York Central

FROM CHICAGO SIX DAYS A WEEK

A comfortable and inexpensive way to travel, affording opportunity to view Niagara Falls en route without extra charge.

FOR PARTICULARS OR ANY INFORMATION PERTAINING TO TRAVEL APPLY TO

F. M. BYRON, Sou. Cal. Pass. Agent,
216 West Fourth St., Los Angeles, Cal.

MISS DE LAGUNA AND MISS VANCE'S SCHOOL FOR GIRLS
THE WESTLAKE SCHOOL.
Accredited to leading colleges. 612 South Alvarado street. Main 6805, Home 51805.

MOUNT TAMALPAIS MILITARY ACADEMY —San Rafael, Cal. Accredited U. S. Army Officer. Only Western school with Cavalry. Mounted Artillery. Open-Air Gym. and swimming Pool. ARTHUR CROSBY, A.M., D.D., Head Master.

Schools and Colleges.

Girls' Collegiate School
CASA de ROSAS
Adams and Hoover Streets.
Miss Parsons and Miss Dennen, Principals.
18th Year Begins Thursday, September 23d.

UPPER SCHOOL Girls over thirteen years of age. Certificate admits to leading colleges. Domestic science, music, art. Post-graduate work, gymnasium. Limited number resident pupils.

940 W. Adams Street. Opposite Casa de Rosas.

LOWER SCHOOL Girls under thirteen years of age. Kindergarten. Primary, four years of Preparatory Department. Sitting girls for Upper School. Music, art, gymnasium. Boys in Kindergarten and Primary classes. Resident pupils.

Miss Thomas and Miss Musgrove, Associate Principals.

Marlborough School for Girls
865 West 23rd Street

Fall term begins September 28th. Certificate admits to college. Pupils under 14 not received.

References from school last attended absolutely necessary if applicant is unknown to the principals.

Weekly lectures in French, with stereopticon by Mons. Jacquard Audair, of the French Alliance.

Miss Wiltshire will be at the school during July and after September 6th, from 2 to 4.

MRS. GEORGE A. CASWELL, Principal.
MISS GRACE WILTSHIRE, Associate Principal.

Marlborough Preparatory School 830 West Adams St.
Family and Day School for Girls under FOURTEEN YEARS OF AGE. Home training. Thorough preparation. Ample, secluded playgrounds. Reopens September 28.
MISS IDA B. LINDLEY, Principal.

Cumnock School of Expression
Mrs. Merrill M. Grigg, Director.
Sixteenth Year Opens Sept. 27
Boarding and Day School for Girls.
EXPRESSION COURSE—for general culture or teaching—embracing Oral and Written Expression, Literature, Dramatics, Voice Culture, Physical Training. Private lessons given all pupils. NORMAL COURSE IN PHYSICAL EDUCATION.

CUMNOCK ACADEMY
Mrs. O. Shepard Barnum, Principal.
CERTIFICATE ADMITS TO COLLEGE. Regular high school course, or elective course adapted to individual needs. All pupils given expression work. Small classes. Individual attention. Outdoor life and gymnastics. Ungraded classes below high school. Send for catalogue.
1500 S. FIGUEROA STREET.

Miss Wing's School For Girls
1298 Alvarado St.
Reopens the 20th Wednesday in September.
Graduate Department; High School.
Grammar Department; Primary.
Kindergarten.
Prepares for college; best university trained teachers. Send or new Year Book for complete information. MISS WING, M.A., Principal.
Sunset West 7344.

MISS WING'S SCHOOL
Summer School July 5-Aug. 14.
Pupils brought up in their work in all grades and departments. Special teachers for primary, grammar and High School branches. Registration July 2nd and 3rd. Summer course in music.
Miss Ethelwyn Wing, M.A., Principal.
Home 53144. Sunset West 7344.

MILLS COLLEGE.—Only Woman's College on Pacific Coast. Entrance and graduation requirements equivalent to Stanford and University of Cal. Curriculum especially adapted to needs of Western women. Training fits students for teaching regular lines of academic work, and offers special advantages for music, theory and history of art, home economics and library study. Well-equipped laboratories for science and experimental psychology. Special attention to health of students. Out-door life and sports. Ideal climate and surroundings. 3rd and 4th years of College Preparatory course during 1908-09. Fall semester begins Aug. 11, 1909. Address—President's Secretary, Mills College P. O., California.

The Brownsberger
Commercial College
953-7 W. 7th Street
See the location; just suited to warm weather study. Special summer classes and individual work. Modern illustrative book-keeping. Easiest systems of shorthand. Phonograph dictation for speed work.

Pacific Grove Academy
OPENS SEPT. 1ST, 1909.
A BOARDING AND DAY SCHOOL FOR BOYS.
General and college preparatory courses. Special attention to pupils whose previous training has been irregular. Individual instruction and home life. Healthful climate, moral influence—outdoor recreation the entire year. Annual charge $500. For information and literature address THE HEADMASTER, PACIFIC GROVE, CAL.

Woodbury Summer School
Woodbury Business College, Hamburger Bldg
School in full progress during summer—no vacation. All commercial and English branches. Shorthand and typewriting a specialty. Call, write; both phones.

HEALD'S Business College
614 So. Grand Ave.
SPECIAL SUMMER SESSION.
In all Commercial, Shorthand and English Studies. Come and spend your summer vacation with us. We will make it both pleasant and profitable. Call, phone or write.

L. A. MILITARY ACADEMY
Boys received at any time. Summer session June 21 to Sept. 17. "Camp Sunshine," Newport Beach, July 6 to Sept. 1. Special rates for young boys. Fall term opens Sept. 21, 1909. Location the best. 12-acre campus. Send for particulars. Phones 31411 and East 606. Address Walter J. Bailey, A.M., Principal, Huntington Drive.

Yale School
SUMMER SESSION
T. G. Adams, B. A., Head Master (Yale.) Boarding and Day School for Boys. Fine Gymnasium. Illus. Cat. Main 6236. 208-209 NORTH UNION AVENUE.

Manzanita Hall
PALO ALTO, CAL. A home school for boys desirous of a thorough preparation for college in the minimum of time. Location adjacent to Stanford University permits unusual advantages. Ample facilities for athletic sports. Let us tell you more about it in our catalogue. W. A. Shedd, Head Master.

HARVARD SCHOOL SUMMER SESSION. Western ave. Manual training shops. All studies. Best playgrounds in city. Capable masters. $12 a month. Write, 'phone or call for catalogue. Better call. Home 72167. GRENVILLE C. EMERY, Litt. D., head master.

Summer Camp for Boys
CORONA DEL MAR. LIMITED TO FIFTEEN. Boating, swimming, fishing and sailing. Crew rowing, competent instructors. Illustrated catalogue of terms, etc. Address Manager, 309 N. Union Ave., Main 6358.

CALIFORNIA SCHOOL FOR BOYS. Boarding and Day. Primary, grammar and college preparatory courses. Military drill, physical culture, sloyd. Summer session. N. William Brick, M.A., Principal. 1948 Lovelace Ave. Home 52672.

Boynton Teachers' Agency
Established 1885, supplies teachers of every grade to schools and families. Boynton Normal prepares teachers for certification. Begin June 7. 325 Stimson Block. Both phones.

Dobinson School of Expression and Dramatic Art. Dobinson Auditorium, 1044 South Hope. Send for Catalog. Summer Course. F5220.

FISK TEACHERS' AGENCY.
4500 positions filled on Pacific Coast. Recommends teachers to schools and families. Both Phones. R. W. and M. L. Coddington, Mgrs. DOUGLAS BLDG., 257 S. SPRING STREET.

Lively Presentment of the Day's Interesting Happenings in Los Angeles County.

NEWS REPORTS FROM CORRESPONDENTS OF THE TIMES.

PASADENA.

SIXTY YEARS OF WEDDED BLISS.

ALL IDEA OF GETTING DIVORCE NOW ABANDONED.

Methodist Minister and Wife to Celebrate Anniversary Saturday. Distinguished Divine Builder of Churches and a Long Presiding Elder—Miss Sutton Engaged.

Office of The Times, No. 24 S. Raymond Ave.

PASADENA, July 8.—"I may say that for people of our age we are both in good health. We have a pleasant little cottage home and with economy are able to live comfortably and in the true spirit of happiness and, what is more, we have both, I think, definitely given up all idea of getting a divorce."

Such is the statement of Rev. Dr. J. F. Chaffee, who, with his wife, will celebrate the sixtieth anniversary of their marriage Saturday night, as the guests of honor at an afternoon reception to be given by Mr. and Mrs. Ira C. Goodridge, at the latters' home, "Alta Vista," in Altadena.

Dr. Chaffee spent the greater part of his life in Minnesota and there will be present at the reception three ministers who have known him since he was 21 years old. Rev. Mr. Young of Long Beach will probably preside and there will be a number of short addresses.

Mrs. J. F. Forte will present to the guests of honor a basket containing sixty roses.

Hugh Chaffee, a local merchant, is the only son living and there is a married daughter in Minneapolis. There were nine children in the family.

Dr. Chaffee was born November 5, 1837, in Middlebury, N. Y., and is now in his eighty-third year. His wife, who was Miss Calista Hopkins, was born April 13, 1836, in Richfield, N. Y.

The doctor has occupied pulpits of Methodist churches on a number of occasions during the years of his residence here and will probably make a few remarks at the First Methodist Church Sunday. He entered the ministry when he was 21 years old and did strong work throughout the Middle West. For twenty-four years he was a presiding elder—one year in the Northern Pacific District; eight years in the Winona District, and fifteen years in the Minneapolis District. He built the original Centenary Church in Minneapolis and later, the Hennepin-avenue Church in the same city. It is said that he located nearly every one of the now successful Methodist churches in Minneapolis.

Dr. Chaffee was also closely identified with the history and growth of Hamline University.

MAY SUTTON TO WED.

Miss May Sutton, who has been a resident of Pasadena seventeen years and who is more beloved for her charming personality than for the glory she has brought to the "Crown City" through winning the world's tennis championship twice, is to marry Harry B. Ham, son of Mr. and Mrs. George I. Ham of the City of Mexico.

The engagement was made public at San Rafael where Miss Sutton recently won the Coast championship.

Miss Florence Sutton, who yesterday verified the report of the engagement of her sister, said:

"May met Mr. Ham at the tennis tournament held in April at the American Club, ten miles from the City of Mexico, and they just fell in love with each other. He is a jolly good scout and rather a handsome chap, but May can't beat him playing tennis and so can I."

Mr. Ham is an American-Canadian; of medium height, with fair complexion and blue eyes. He was an athlete of some note in Canada and manifested great interest in the recent tournament at Long Beach, which he came from Mexico to witness.

The intended's father, George I. Ham, is president of one of the largest banks in the City of Mexico. The son is associated with another bank there, but is arranging to, if possible, enter business in Southern California, and hopes to make his home in Pasadena.

The marriage will probably not take place until early next year. Miss May, who will return from San Rafael tomorrow, will leave the latter part of this month for Chicago to witness the men's doubles try-out, the winning team to go East for the championship event. She has arranged to play in tennis tournaments at Newport, Buffalo, Niagara-on-the-Lake and possibly at Cleveland.

Miss May Sutton will be the fourth of the quintette of famous Sutton sisters to be married, unless Miss Florence develops a side-line play and succeeds in passing her sister with a love game.

LOCAL TALENT IN HOLDUP.

Fred Hill has been engaged to put on a holdup and stage robbery at the Elks' sports at Tournament Park in place of an event by the Out West Club of Los Angeles. He will utilize local talent and carry out in detail the idea of the holdup and rescue. A girl on a bronco will dash to warn cowboys, who will come to the rescue.

E. J. Mallory will drive a gray and three bays in the chariot race, in place of Frank Williams. E. J. Livingood will be the other driver in this event and will handle four sorrels.

NOTED ARTIST.

George M. Stone of Topeka, Kan., who is known as the "Millet of the Prairies," through his interpretations of the Kansas farmer's life, is spending the summer at Altadena, where he is attempting to catch the charm of Southern California distances.

His presence is a notable acquisition to the clique of well-known artists already situated here. He has recently completed a portrait of Miss Alice Miller, daughter of Proprietor Miller of the Glenwood, Riverside. He spent the last week at San Juan Capistrano making mission studies.

Stone is a native of Kansas, but obtained most of his art education in Paris. Here he received the signal honor of having a picture hung in the Salon. One of his best known portraits is that of Melville E. Stone, general manager of the Associated Press.

FIELD CASE DISMISSED.

The case against Charles Field, charged with taking personal effects from the trunk of Miss Lou A. Funk, was dismissed yesterday, because of insufficient evidence.

BOARD RESENTS STORIES.

Members of the new Board of Education resent the stories that have been circulated here, charging immorality in the High School. It is its opinion that the rumors are simply unfounded gossip. It deplores these, but say they are common in all public schools. The board states investigation has shown that there has not been a proven case of immorality for seven years.

Rev. and Mrs. J. F. Chaffee, of Pasadena, who will celebrate their sixtieth wedding anniversary on Saturday.

NAVIGATE COLORADO.

Charles E. Platte has returned to Pasadena from a trip by boat down the Colorado River from Parkers to Yuma. He with his companions spent four days on the river, finding it necessary at night to moor their craft to submerged cottonwood trees, as they could not effect a landing, owing to flood waters.

ELKS INVITE PUBLIC.

Resolutions have been adopted by the local lodge of Elks, inviting the people of Pasadena to visit the hall on Thursday, Friday and Saturday of this week to view the decorations.

The Executive Committee announced yesterday that the sports at Tournament Park on Monday will be for Elks and their ladies only. The general public will not be admitted. This action is necessary for the reason that the Elks' contingent will probably number from 20,000 to 25,000.

PASADENA NEWS NOTES.

J. H. Merriam went to Sierra Madre yesterday to defend Gale Williams, Dale Bowen, Roy Bowen, Ray Brewinder, Leonard Hooker and William Brockhausen, who were arrested Saturday night, charged with disturbing the peace, because they spread on the tracks of the Pacific Electric a compound of sulphur and chlorate of potash. Pleas of not guilty were entered, and the trial will be on July 21.

Officers have arrested four boys, who, it is thought, rifled the quarters of the Sierra Madre Outing Club in San Gabriel Cañon. Justice Klamroth held them for trial before the Juvenile Court yesterday.

Unofficial advices have been received from Bretton Woods Council announcing that Pasadena will not get the national council of the American Library Association next year. The meeting will take place at Brussels, in connection with the International Conference of Librarians.

The Council will convene Monday as a Board of Equalization to hear any complaints in regard to property valuations. Few objections are expected.

Charles M. Post, for forty years identified with the music house of Lyon & Healey, Chicago, has been elected a director of the Pasadena National Bank.

F. D. Turner, Jr., who was arraigned in the Superior Court yesterday, on a charge of wife abandonment, was given until Monday to enter his plea.

Lost—In Pasadena, gold watch and fob. Return to M. Rosenquist, Postal Telegraph Office, Pasadena, and receive reward.

Hotel Vista del Arroyo. New Annex, Bungalows. Unexceptionable environment. Pasadena.

Artists' materials at Wadsworth's.

Phelps for wall paper and paints.

For rent—Unfurnished house, 160 Ford place. Phone 140.

Go to CORONADO now.

REDONDO BEACH POPULAR.

Many Organizations to Picnic There. Grammar School Teachers Elected. Library Board's Report.

REDONDO BEACH, July 7.—Arrangements have been made for holding the following picnics at this place: Southwest Presbyterian Society, July 10; American Optical Association, July 12; Michigan Society, July 17; Columbia Park boys, July 27; Knights and Ladies of Security, July 31; State Pharmacy Society, August 13; Knights of the Maccabees, August 21.

Among those who have taken apartments at the Hotel Redondo for the summer are: Mr. and Mrs. G. D. Abbott and Mrs. John Wheeler, Oakland; Mr. and Mrs. Hazen and daughter, Pasadena; Mr. and Mrs. George D. Whitcomb, Glendora; Mrs. T. H. Phillips, Mrs. Harry Risher and daughter, Hollywood; A. Kings Brother, A. Parker Burger, London, Eng.; Dr. and Mrs. J. G. McCoy, Mr. and Mrs. J. F. Watterman, Mrs. George E. Feagan, Charles Welborn and family, Arthur E. Tanby and family, Mr. and Mrs. D. C. King, Mr. and Mrs. George Emmerson, Mrs. E. C. Ducommon, Miss Ducommon, Miss Laura Whitcomb and mother, Mr. and Mrs. M. E. Post and daughter, R. G. Lunt, Los Angeles.

The Spanish garden in the Redondo Hotel Park will be formally opened to the public on Saturday.

To the Southern California swimming tournament, to be held at Venice next week, this city will send William Blachfield, who will be entered in the fifty-yard and 100-yard dashes, and Ludwig Langer, who will contest in the fifty-yard dash for juveniles. Both are in excellent condition, and will make a strong bid for the championship cups.

TEACHERS ELECTED.

The Board of Education has elected the following teachers for the grammar schools for the ensuing year: Prof. W. A. Mullins, Marie Dickson, Ida Iversen, George Burke, Adele Hauxhurst, Margaret Smith, Lois Saxton, Maebelle Creagor, Edith Booth, Edith Taylor and Bertha Crabb.

The first annual report of the Public Library Board shows that in the six months of the library's existence the number of volumes has been increased from 450 to 900, and that the number of books taken out in that time was 2540. There are 254 card holders. The board asks for an appropriation of $1500 from the city taxes.

BELMONT HEIGHTS.

BELMONT HEIGHTS, July 7.—This week Belmont Heights will have to get along without a City Recorder, the incumbent having, last night, been appointed City Clerk to succeed E. A. Hibbard, who resigned because the Trustees would not allow a bill of expenses incurred in securing names of non-resident property owners for use in the tax duplicate. The salary of the City Clerk will remain at $30 a month.

EXPLOSION INJURES WOMEN.

PALMS, July 7.—Mrs. A. M. Gerrard and her sister-in-law, who is visiting her, were severely burned, this morning, by the explosion of a can of gasoline.

Old Port Wine Is a Tonic.

You can purchase this extra fine wine at the Old Pasadena Distilling Co., 170-176 South Broadway, at $1 to $2 a gallon. 'Phone Home A1372, sunset Main 1911.

ACCUSING.

SHARP WORDS TO ATTORNEY.

LONG BEACH FORGERY TRIAL PROMISES SENSATION.

Deputy District Attorney Implies Counsel for Schiaffino Has Made Away With Evidence Against Client. Defendant Sobs When Bound Over to Superior Court.

LONG BEACH, July 7.—E. L. Schiaffino, who is charged with forgery, was given a preliminary hearing before Justice Brayton today. The alleged forged deed, to which the name of Brenner H. Harris is signed, conveying lot 2, block B, Knoll Park, has disappeared and is said to be in the possession of David C. Taylor, one of the defendant's attorneys.

Schiaffino is charged with having forged deeds to pieces of property in Pasadena and Wilmington, as well as in this city.

The Knoll Park lot was sold below its market value, it is alleged, and the proceeds deposited in two banks by checks signed by Vian. One check is payable to Schiaffino and the other to Prospero Valle. Schiaffino has acknowledged, it is said, that he had bank accounts under both names and also had a safety-deposit box under the name of Valle.

The alleged forged deed was believed to be in possession of Schiaffino until last week, when, the District Attorney states, Attorney Taylor, armed with Schiaffino's power of attorney, went to the Security Savings Bank, in company with a real-estate agent named Hoffman, opened Schiaffino's box and took therefrom several papers. One of these, Hoffman says, was the deed referred to.

Today the prosecution demanded the deed of Taylor, who refused to affirm or deny that he had it. He stated that any papers he might have are in the nature of privileged communications from his client and not under court jurisdiction. Justice Brayton ruled that a deed of record cannot be construed as confidential, and asked Taylor if he had the deed, but the lawyer declined to answer.

Brenner Harris testified that he had signed no deed and had authorized no one to do so, and James Shafer, a Los Angeles notary, swore that Harris was not the man whose signature he had acknowledged. He could not identify Schiaffino as the man.

After the State had introduced its testimony, Attorney Spicer, one of the accused's attorneys, asked for a dismissal on the ground that no forgery had been proven and that even the alleged deed was not in the hands of the prosecution.

The justice overruled the motion and remarked that there was enough evidence to warrant him in expressing the opinion that Schiaffino was guilty. The defendant began to sob. He was bound over to the Superior Court in the sum of $3000.

The court continued the other cases against Schiaffino to Friday and fixed the bail at $3000 in each.

In response to a question by Attorney Taylor, Deputy Dist.-Atty. Hammond said:

"The defendant will be served with any warrants issued, and when arraigned will be informed of his rights. The State does not intend to give you an opportunity of getting away with any more evidence in the shape of forged deeds."

Taylor then asked the court to make an order instructing Chief Williams to deliver to the County Jailer the effects taken from Schiaffino when arrested, which include the keys to his desk and safe, but the request was denied.

CORONADO, cool and comfortable.

SOUTH PASADENA.

SOUTH PASADENA, July 7.—The property owners on Mission street between Brent and Park avenues have found a solution of the lack of fire protection in this city by having two two-inch fire plugs placed in their block and purchasing 150 feet of Underwriters' fire hose. They celebrated the Fourth by making a test and were able to throw a stream through a 5-8-inch nozzle to the ridge of the highest house in the block. This block is at the highest point supplied by the lower reservoir of the Marengo Water Company and has the lowest pressure on the system, thus demonstrating the feasibility of the plan. One fire insurance agent has already offered property owners in this block a rate 20 per cent. below those now being paid.

Dr. T. M. Bishop has returned from his trip to the national convention of physicians at Atlantic City. On his way home he stopped at Platteville, Wis., his former home.

A Fourth of July celebration which probably caused more enjoyment than any other was the automobile ride given eighty-five of the orphans, from the home on Mission street. They filled seventeen big touring cars which were donated by residents of this city and Pasadena and were taken through the two cities all waving flags which had been presented to them.

The Junior League of the Methodist Church, of which Miss Mae DeBaum is superintendent, has adjourned for the summer months, and will not reopen until about the middle of September.

Officers of the Homeland Investment of this city have been elected as follows: President, A. F. Brown; vice-president and general manager, Charles B. Ingram; secretary and counselor, John C. Hamm; treasurer, G. W. Lawyer; these officers together with Mrs. Addie E. Brown, Mrs. May B. Ingram and Mrs. Cora E. Lawyer, constitute the board of directors.

FOR "Pith of the Telegraphic News from All the Middle West," and "Social and Resort" announcements, see [illegible] page. These important departments will hereafter be invariably published in this attractive location.

LONG BEACH.

PERILOUS CRUISE FOR SPECIMENS.

MEMBERS OF ORNITHOLOGICAL CLUB BRAVE SEAS.

Wind Blows Fifty Miles an Hour Among Channel Islands—Boat Twice Upsets in Making Landing. Rock Bass Swallows Two Cans of Salmon—Police Chief's Report.

LONG BEACH, July 7.—The launch Flyer, Capt. Will Graves, with sixteen members of the Cooper Ornithological Club of California, arrived home at midnight, after a four-day's cruise of the channel islands. The party was composed of City Clerk Harry J. Leland, Los Angeles; Howard Robertson, O. W. and Arthur Howard, Dr. Otto J. Zahn, W. B. Judson, H. F. Hossack, Antonin Jay, Emerson Knight, Herbert Lowe, Dr. Horace Gaylord, W. S. McQuilling, Chester Lamb, C. S. Caldwell, C. B. Linton, Grannis Crandall and Victor Sepulveda.

The party left Friday under ideal conditions of weather, but soon after leaving the west end of Catalina, a storm was encountered and the remainder of the trip was a succession of encounters with rough seas.

Reaching Santa Barbara Island on Saturday, the party spent ten hours gathering many valuable scientific specimens and then started for San Nicholas, with the wind blowing thirty miles an hour, causing the heavy swells to become mountains of foam-capped water. After five hours of bucking the waves in an attempt to reach North Beach, Capt. Graves made for the lee of the island and shelter. That night the gale reached its height, blowing fifty miles an hour, but on the following morning, C. B. Linton, in charge of the expedition, succeeded in landing the entire party through the surf, after the boat was upset twice.

The entire island was explored, the party traveling twenty-five miles. Returning, they were unable to reach the launch and spent the night in one of the caves. The next day several human skeletons were unearthed, probably of the prehistoric aborigines, and Linton, who was left in charge of Linton's camp two months ago and was glad to get away.

Yesterday morning the wind abated and the marooned company was taken aboard the launch and the homeward journey begun.

Capt. Graves says that a school of black fish followed the Flyer for several hours Sunday, and that in the stomach of a rock bass caught were two cans of salmon, intact. A quarter of a mile from the islands the wind was so strong that sand cut the faces of the explorers.

CHIEF'S FIRST REPORT.

Chief of Police Williams today submitted to the Police Commission his first yearly report of the workings of the department. Six hundred and twenty-four arrests were made and 495 convictions secured. Seventy-seven cases were dismissed, four are pending and sentence was suspended on 148. Of the arrests, 134 were for drunkenness. There were seven arrests for violation of the liquor ordinance and four convictions. Total fines collected were $1315. The cost of the department was $11,991.23. The Chief asks for the creation of the office of detective, the appointment of two more patrolmen for the residence district and authority to employ a female nurse and matron when needed, pay to be only for services rendered. He also wants a safe for records and keeping valuables taken from prisoners.

Preparing for the coming of the Elks the electricians and decorating committees began work today on the arch at the head of the pier. It will be festooned with ropes, anchors and fish netting. Across the top of the forty-five-foot piling will be a large elk's head and the words, "More Than Welcome." Incandescent lights will be strung along and across the pier and on Ocean avenue from American to Magnolia avenue and on Pine street from Ocean to Fifth street. They will be alternately purple and white. Flags, bunting and pennants will also be used in the street decorations. All of the expense is borne by the city. At Hotel Virginia the concrete posts along the north lawn are topped with pyramids of purple and white. Long strings of purple and white pennants have been strung between the towers on the top of the hotel and about other portions of the building.

LUMBER MILL PROPOSED

William Lampert, a lumberman from South Dakota, was taken over the harbor today to pick out a site for a lumber mill. Mr. Lampert wants the city to donate ten acres and he will furnish the capital for a mill to cost $100,000. He wants still water of five acres for a pond in which to float his rafts, which will be brought from the north and five acres of land for his mill. The Chamber of Commerce has offered to furnish the site for the building, but suggests that Lampert arrange for a lease of the remaining acreage he needs. His son-in-law, who is his partner, will arrive Monday, when a definite conclusion will be reached.

Detective Phillips is in receipt of an autograph letter from Sir Arthur Conan Doyle, at Windlesham, Crowborough, Sussex, asking for information regarding a Denver man, thought to be in Long Beach. The autograph is the fourth now in the detective's possession and he prizes them highly. About a year ago Phillips located a man for Doyle, who was an important witness in a suit pending in England.

Arthur Ellis, a Hotel Virginia "bell hop," and said to be a member of a wealthy Boston family, was married at Santa Ana last night to Miss Miller of Pasadena. Young Ellis, who made up his mind a few years ago to make his own way in the world, has "bell hopped" all over the country. He and his bride are expected home tomorrow.

TO ENTERTAIN TEXANS.

Long Beach tomorrow will entertain a party of Texas bankers, who are in Southern California, en route to the Seattle exposition.

Wesley Phillips, a small boy, today restored to Mrs. Helm a purse containing $35, which she lost on the beach yesterday. The lad was well rewarded for his honesty.

CORONADO tickets good till Sept. 30.

GETS NEW FRANCHISE.

Pacific Electric Granted Substitute One by the City Trustees of Wilmington.

WILMINGTON, July 7.—The Pacific Electric Railway Company was granted a new franchise by the City Trustees last night as a substitute for the one formerly given along the west shore and the San Pedro city limits. This covers the wider right of way of 100 feet for which a deed was recently given by the owner of the property, Joseph Burkhardt. The new franchise calls for the completion of the work within ninety days. The roadway will be graded and oiled and a curb will be placed between the boulevard and the railway tracks. This will make one of the finest scenic routes along the coast. The Pacific Electric will also be granted a franchise for a spur track from the main line on D street to Mormon Island. The City Attorney was instructed to prepare an ordinance to that effect. This will give the Banning Company two lines of railway as an outlet to the company's holdings on Mormon Island, as contemplated when the company first began the improvement of the island.

DREDGERS WORKING.

The city dredgers are now rushing the work on the two channels. The south fill on the thirty-seven acres is nearly completed and will give the city a fine tract for wharfage room and factory sites. The Banning dredger has about completed the bulkheading of Mormon Island and the company will put enough suction dredgers at work at once to hurry the dredging of the channels and filling in the island which they are improving. This will be done in time to comply with their railway franchises already granted.

The fire department last night, at the meeting of the City Council, reported a membership of forty. A request was made to the City Council last night for an additional number of uniforms for their entire membership. This request will be granted.

MATTER OF RESIDENCE.

Qualification of Newly-Appointed City Attorney of Sawtelle Is Questioned.

SAWTELLE, July 7.—Is it one of the legal requirements of a city of the sixth class that its City Attorney must be a resident of the city and an elector of the State? This is the question that is agitating the minds of the City Trustees. At their session last night W. H. Bowers was elected to this post, succeeding Benjamin Hunter of Santa Monica, whose term of office had expired. A legal opinion was presented to the effect that the office should be filled by a resident and qualified voter of the State. Bowers reached here but two months ago, coming direct from Richland county, Ohio.

POLICE FOR RACES.

Seven special police officers have been authorized to serve at the street intersections of the course, Saturday, on the occasion of the automobile road races. These men will be stationed along that part of the route which lies within the city limits of Sawtelle.

The Commercial Club has chosen officers for the new year, A. R. Guffin having been elevated to the presidency.

Prof. Webb of Colegrove has been elected principal of the public schools, succeeding T. V. Masterson. C. E. Eagler has been elected chairman of the school board. The decision has been reached to add a sloyd department, and at the same time a start will be made toward the establishment of an agricultural division.

The drillers at the Bundy lease on Nevada avenue have reached a depth of 1100 feet without finding any indications of oil. Boring is being continued and the well will go to the 2000-foot level if necessary. The belief is that oil will be encountered anywhere below 1700 feet.

PASSING OF LANDMARK.

Old Pomona Building to Be Moved to Make Room for Business Block. Boys' Brigade at Beach.

POMONA, July 7.—Preparations are being made by Midgely Bros. to remove the old two-story wooden building on West Second street, formerly owned by E. B. Tilden, to make room for the erection of a modern brick business block. This is the passing of another landmark as the old structure was one of the first store buildings erected here.

BRIGADE IN CAMP.

The three local companies of the Boys' Brigade of America, under command of Captains F. C. Eells, Sidney Boyd and E. E. King, and numbering 135, left for Balboa where they will go into camp for a week with members of the brigade from Los Angeles.

Mr. and Mrs. J. W. Fulton are spending a few weeks at Mountain Springs, under the shadow of Pike's Peak, Colo.

BEET SUGAR CAMPAIGN.

The Chino Beet-sugar Company is planning for the biggest season's campaign in its history. The factory will open soon and give employment to many Pomona men.

Mr. and Mrs. John Edmund C. Robinson left, yesterday afternoon, for a visit at Modesto with relatives. They will later go to the Seattle Exposition.

Mrs. H. J. Crawford and son have gone to Guadalajara, Mex., to visit Miss Mabel Crawford, who has been teaching school there.

IN NEW QUARTERS.

The Pomona Implement Company has moved into the fine new mission style building at the corner of Third street and Garey avenue. The building formerly occupied by the implement company, corner Second street and Garey avenue will be improved and refitted by the present owner, the State Bank of Pomona.

CORONADO has best climate.

OCEAN PARK.

OCEAN PARK, July 7.—City Recorder Rogers, who is also Justice of the Peace and member of the Board of Education, has tendered to the City Trustees his resignation of the first named office. The resignation is to take effect August 1.

BIG OCEAN FRONT PURCHASE.

Lycurgus Lindsay has purchased the 500 feet of ocean front lying just north of the Ocean Park Roller Coaster. The property is now vacant, but it is authoritatively given out that the new owner will erect a number of small water front buildings, and that the same will be offered for rent in the form of small stores, fruit stands and shops.

CORONADO and return, only $4.

Trunk's Prescription for

RHEUMATISM

will cure any kind or any case of rheumatism on earth. It is absolutely infallible, if you will strictly follow the directions. It does not ruin the stomach or depress the heart. Price $1.50. For sale by The Off & Vaughn Drug Co., 352 So. Spring St., Cor. 4th. Mail orders receive prompt attention.

WEAKNESS CAUSED HIM TO STAGE

Deplorable Condition of Illinois Man Has Been Finally Overcome.

W. T. Phillips, residing at 43 North street, DeKalb, Ill., has written a very appreciative statement regarding the benefit derived by him from Cooper's New Discovery. Mr. Phillips was in a deplorable condition as a result of stomach trouble, which, according to L. T. Cooper, is responsible for a large majority of all ill health. Cooper claims that untold misery can be avoided by keeping the stomach and digestive organs in a state of healthy activity, and that his New Discovery medicine will accomplish this result in a few weeks' time. Mr. Phillips says:

"I suffered from stomach trouble and nervousness for two years. I lost my appetite and derived no benefit from the little that I could eat. I became so weak that I could scarcely stagger across the room. Several times I was taken to the hospital and treated by some of the best [illegible] in Illinois, but they could not [illegible].

"I was greatly discouraged [illegible] almost lost hope of recovery, [illegible] heard of the Cooper medicine. Cooper was then introducing his remedies in Chicago, and after [illegible] about his work in the papers, [illegible] cured a treatment of Cooper's Discovery. It helped me at once, and by the time I had taken about a month I had improved so much that I could perform light [illegible].

"Since taking the full treatment I have been fully restored to health and have been working steadily, losing a single hour on account of sickness. I certainly appreciate Cooper's New Discovery has done me."

The Cooper medicines can be obtained in Los Angeles at the Owl Drug Stores, where they are sold in large quantities.

CHRONIC CATARRH, STOMACH AND LIVER TROUBLE

O. A. Dunman, 1412 Buena Vista St., Los Angeles.

Mr. Dunman says: "For fifteen (15) years I have been a victim of CATARRH. I have always had weak lungs. For the past four (4) years I was always short of breath. Would choke up and wheeze. I always had a pain in the chest and headache. My nose would stop up until I was compelled to breathe through my mouth, and I would hawk and spit a great deal, especially when I would take cold, which was a great deal of the time. I also had trouble with my stomach and liver. I would belch up and was always constipated. I was weak and run down in every way. This was my condition when I began Drs. Shores & Shores' treatment. I can say they have helped me in every way. I feel like a new man, and I take great pleasure in recommending Drs. Shores to all sufferers, for they have done wonders for me. Anyone doubting this testimonial is at perfect liberty to call on me, for I feel sick people should know of Drs. Shores' great skill.

(Signed) "O. A. DUNMAN."

Drs. Shores & Shores

Expert Specialists Hours: 9 to 5 Daily. Evenings: 7 to 8.

PERMANENT ADDRESS, 445½ S. SPRING ST., LOS ANGELES.

If You Have A Fighting Chance

to get well of some Chronic case which you have been told by those who probably didn't either your disease or how properly treat it—are you going throw that chance away (?) when such eminent specialists as Shores offer you a free examination and consultation—and if find your case curable will you for any Chronic Disease

$3 a Month

UNTIL CURED—MEDICINE FREE

Drs. Shores not only cure Catarrh, they cure Kidney Diseases, Bladder bles, Heart Disease, Diseases of the ach and Bowels, Piles, Fistula, Rectal Diseases, Female Complaints, Diseases of Women and Children, Rickets, Troubles, Skin Diseases, Deafness, ma, Bronchial and Lung Troubles, Disease, Sciatica, Rheumatism, liver, Neuralgia, Hysteria, Ear Goitre (or Big Neck), La Grippe, Diseases, Scrofula and all forms ous and Chronic Diseases that are

Yosemite

All Rail All the Year

To The Heart Of The Valley

An easy and comfortable trip to Nature's greatest wonders. Pullman sleeper from Los Angeles on Mondays, Wednesdays and Fridays at 5 p. m. "Owl" train through without change to El Portal (the Park Line), reaching the valley at 11:30 a. m. the following day—a saving of a day over the old schedule.

Side trips at low rates. Yosemite to Wawona and the wonderful

Mariposa Big Trees

See Special Yosemite Representative at

600 S. Spring Street, Corner Sixth

SOUTHERN PACIFIC

Every Woman

is interested and should know about the wonderful MARVEL Whirling Spray

The new Vaginal Syringe. Is far in advance of all others. Best—Most Convenient—Most Sanitary. Self-cleansing.

Sold by druggists for $1 (or sent prepaid on receipt of price). Illustrated pamphlet—sealed—free. It gives full particulars and directions in plain language. MARVEL CO., 44 E. 23d ST., NEW YORK.

For sale by SUN DRUG CO., 324 S. Los Angeles St.

For Health and Strength

Damiana Bitters

A wonderful invigorator and nervine. A powerful aphrodisiac and special tonic for both sexes. For sale at drug stores and liquor dealers or NABER ALFS & BRUNE, AGTS., 325 Mission St., San Francisco, Cal.

Dr. Tom She Bin

Chinese Herb Doctor. Fees $20, $10, $7, $5. $2.50 per week. Consumption, Catarrh, Rheumatism, Appendicitis, Kidney, Liver and Stomach troubles. Consultation free. Open day and night. 711 S. Main st.

CARTER'S LITTLE LIVER PILLS.

CURE SICK HEADACHE

Genuine Must Bear Fac-Simile Signature

SICK HEADACHE

CARTER'S LITTLE LIVER PILLS.

Positively cure these Little Pills.

They also relieve distress from Dyspepsia, Indigestion and Too Hearty Eating. A perfect remedy for Dizziness, Nausea, Drowsiness, Bad Taste in the Mouth, Coated Tongue, Pain in the Side, TORPID LIVER. They regulate the Bowels. Purely Vegetable.

SMALL PILL. SMALL DOSE. SMALL PRICE.

CARTER'S LITTLE LIVER PILLS.

CURE SICK HEADACHE

Genuine Must Bear Fac-Simile Signature

Newsy Happenings South of the Tehachepi.

NEWS REPORTS FROM CORRESPONDENTS OF THE TIMES.

SAN DIEGO.

FRAID LOVER WILL KILL HER.

CITY SPANISH WOMAN ASKS POLICE PROTECTION.

Strange Story of Persecution by Man She Does Not Know. Talk by Telephone—Chamber of Commerce and Millionaire to Boost Roads.

DIEGO, July 7.—Declaring that ...ed suitor has for months ... her every footstep and has ...ed to take her life if she does ... her relatives and elope with ... Anita Gonzales, 22 years ... lives at Twenty-first street ... avenue, has applied to ... for protection.

... woman says she saw her ... admirer at Chula Vista, ... a year ago. Since that time ... made repeated efforts to be... united with her, but she has ...pelled his advances. A few ..., she received a telephone ... which her lover is said to ...ented that she cease ignor... saying: "Unless you come, ... that my race as well as ... the meaning of the word ...

... Miss Gonzales says, the ... made repeated threats to do ... harm. She describes him ... medium height, with dark hair ...

FOR GOOD ROADS.

...ning meetings in the inter... good roads movement are ... in San Diego county within ... few days. The monthly ... of Commerce dinner, to be ...Lakeside Inn tomorrow night, ...turned into a good roads ... President Davidson says ...ants provided for the ban... all been disposed of.

..., Saturday evening, E. W. ...ad expert, millionaire and ... of the County Highway ... will address a public ... citizens in the town hall.

...ER JUDGE DEAD.

... Judge Sidney Thomas, for ...minent in Michigan and Il... ...t more recently a resident ..., died yesterday at the ... of Mrs. Malin, his former ... No. 2596 Fourth street. He ...years old. While never taking ... part in the affairs of this ... was a supporter of the Hu... ...ociety and charitable move... ...enerally. The Masonic lodge ... charge of the funeral.

...00 RAFTS COMING.

... the next two weeks two im... ...afts are due to reach San ...ador from the Columbia River ... consigned to the Benson ... and Mill Company, and each ... a powerful tug, the rafts ...ain a total of 5,000,000 feet ...lumber, which will be sawed ...at mill. Another raft, to con... ...feet, will be made up and ... this port about August 1.

...E GROVE IN PERIL.

...is grove of Torrey pines, ... only grove of those trees ...California, and perhaps in ... and a narrow escape from ...y fire today, through the ... of some campers.

... of a passing automobile ... the underbrush in the ...burning, and hastened to ...r help. A party of fire... quickly made up and hur... ...selves to the scene. After ... of hard work the flames ...ished.

... the money at CORONADO.

...D INDEPENDENT LINE.

... Asked for Franchise for ...road from That City to San Diego.

...0, July 7.— G. W. Pur... whose direction a railroad ... been made between this ... San Diego, submitted to the ...t evening an application for ... which was filed. The filing ...owed by an ordinance out... conditions for the granting ...chise. Purcell stated that ... miles of the rights of way ...ecured and that applications ...e made at once for franchises ...e city and in the interven... ...y territory between the city ...ties.

...ver states it is the intention ... an independent line, con... ...m of San Diego city and ... that forty-eight-foot cars, ...d capacity of seventy miles ... running on seventy-pound ...included in the plan.

...ond route enters the city ...orth at Pine and Idaho ... passes over two of the ...streets, running east and ...

...ER'S Famous Band at ...

...ISSUE FAILS TO CARRY.

...Refuses to Vote Forty Thous... ...llars for City Hall—Truant ...Officer Appointed.

...NDS, July 7.—In a hard... ...at the polls today, the ...,000 bond issue was de... ...a narrow margin. The city ...wanted $40,000 for a City Hall ...and for the fire department. ...Crain has been appointed ...ctor. It is estimated by the ...s that there are nearly 200 ...girls not attending school.

...meeting of Wideawake Lodge, ...F. E., last night, the follow... ...were installed by Supreme ...Charles A. Post, of Los An... president, E. E. Dow; ...L. Sherrard; vice-president, ...Parker; secretary, Miss ...sergeant, Arthur Wright; ...Miss Clara Sears; ...Victor Forker; outer ...Scheurer.

...at La Casa Loma: ...Hamilton; L. B. Moorman, ...Lemone, P. A. Post, ...Seward, A. A. Whitney, ...Babcock, B. R. Seabrook, ...Thomas Box, B. A. ...F. Holdin, Los Angeles.

...to CORONADO and back.

ONTARIO.

...July 7.—The funeral of ...Avery, who died in Los ...the effects of an oper... ...at Bethel Congrega... ...day.

...Simmonds, who was ...Monday a week ago. ...The funeral was ...at the First Bap...

BABE BOILS IN A TUB.

Frantic Mother Snatches Little Son from Scalding Liquid, But He Dies.

FULLERTON, July 7.—Just after Mrs. L. L. Sweet had lifted a tub of boiling water from the kitchen stove yesterday, her 2-year-old son fell into it. The frantic mother snatched the child from his fiery bath but he was so severely scalded that flesh fell from his body. The accident happened at noon, but the little victim lived until 6 o'clock last night. The funeral was held today at the family home on the Union Oil Company's Stearn's lease, six miles north of this city.

SAN BERNARDINO.

INSANITY WAVE DELUGES JAIL.

EXCITEMENT AT EARLY HOUR IN COUNTY INSTITUTION.

"Bootlegger," Hearing Son Had Killed Companion, Becomes Maniac and His Yells Affect Another Prisoner—Woman Crazed With Whisky. Merchants' Association Elects.

SAN BERNARDINO, July 7.—A wave of insanity broke over the County Jail this morning at an early hour, causing all kinds of excitement.

Frank Kline, a "bootlegger," overcome by the news that his little son had shot and killed a small companion, suddenly became violent. His frantic yells drove insane John Robinson of Elsinore, and while the officers were grappling with these men, Mrs. James Stoddard, crazy with liquor, dashed half-clad into the jail, declaring that she had killed her three children. Her statement was untrue.

Kline was committed to the hospital this morning. It is believed Robinson will recover.

DECLARED PUBLIC ROAD.

Judge Wallace today filed an opinion in the suit brought by Rowena Stevenson and W. S. Bullis against J. J. Sharp to quiet their title to a strip between the properties of the plaintiffs and defendants at Colton, which Sharp claims as a public road. The opinion favored the defendants, the court holding that, as the road had been used for twenty years without opposition, it had become a public highway. Before the suit was filed, Bullis attempted to build a fence across the road. The obstruction was torn down by Sharp, and the plaintiffs then sued him.

Mrs. Mabelle B. McGregor today commenced suit in the Superior Court against the Grand Lodge of the Brotherhood of Railway Trainmen to recover $1250 alleged to be due on a benefit policy taken out in her favor by her late husband.

MERCHANTS ELECT.

At the annual meeting of the San Bernardino Merchants' Association today, J. Harold Barnum was elected president; James Drever, vice-president; J. B. Frith, treasurer; F. H. Baillie, R. Anker, George Feetham, G. M. Hancock and J. McInerny, directors.

Cool—Comfortable—Coronado.

CHINAMEN MOURNING.

Riverside Won't Longer Permit Use of Sewage in Their Vegetable Gardens.

RIVERSIDE, July 7.—As the result of the recent agitation over the use of sewage in the vegetable gardens of the Chinese at West Riverside, the Riverside Land and Irrigating Company, which owns the land and has control of the city sewage, has transferred the management of the sewer to the city Board of Health.

City Engineer Campbell has been placed in charge of the sewer ditch. Last night he turned the sewage out of the ditch which runs through the vegetable gardens. The ditches have been rearranged, leaving the sewage canal from four to six feet lower than the gardens, so that there is no possibility of pollution from this source.

"HELLO" CONCERN BUYS SITE.

A frontage of twenty-eight feet on Orange street, south of the new Post-office site, was purchased today by the Pacific Telephone and Telegraph Company for $12,000. Work is to be begun at once upon a two-story mission style office building, to be occupied by the company. Later, the present office of the telephone company will be torn down to make room for the $110,000 Federal building.

RUSH FOR LICENSES.

The approach of the dove season has caused a rush for hunting licenses. Two hundred and fifty permits have been issued by the County Clerk in the past two weeks.

Round trip to CORONADO only $4.

AT ARROWHEAD HOT SPRINGS.

ARROWHEAD HOT SPRINGS HOTEL, July 7.—Hotel arrivals today were: Mrs. Felix Howes, Miss Clara Howes, C. A. Mackey, Mr. and Mrs. Walter Casbey, Mrs. John Chanslor, Miss Chanslor, W. G. Chanslor, Miss Mabel Hauser, J. F. Anderson, Miss Emma Goupil, D. Rutherford, all of Los Angeles; Andrew Veach, Eliza Veach, both of Corona; R. N. Irving, W. T. Henderson, F. D. Hudson, J. F. Anderson, all of Riverside; S. Edythe Knappe, Pasadena.

Hay at Wholesale.
Car lots. E. R. Long, Bakersfield, Cal.

SANTA ANA.

CITY ATTORNEY MUCH ANNOYED.

SAYS STREET SUPERINTENDENT IS "TOO DURN PREVIOUS."

Interesting Incident at Council Meeting Due to Error in Resolution Ordering Paving of Thoroughfare. Tie Over Franchise Asked by Santa Fe—Forger Convicted.

SANTA ANA, July 7.—City Attorney Heathman was much annoyed last night, when Street Superintendent Ward at the Council meeting laid upon him the blame for the failure of a street resolution "to hold water." The city had gone through the steps for repaving West Fourth street, from Broadway to the west line of Birch street, and last night, when the resolution ordering the work was presented, the Street Superintendent noticed that it read "east line of Birch street" instead of "west line." The resolution had been prepared by the City Attorney, who said he had never heard the work was to go to the west line.

"I told him twice myself," said Ward, "and then the City Engineer and I both told him about it."

Heathman turned in his chair and said, with heat:

"You talk too much. You are too durn previous. You are not constituted a person to lecture me. Hear me?"

Mayor McFadden called for order.

The Trustees are tied up over a franchise for a spur track for the Santa Fé across East Fourth street. It takes four out of the five votes to grant the franchise. Two men want a clause included giving the city permission to allow any other railroad to use the tracks. The Santa Fé objects to the clause, and three of the Trustees believe the ordinance is stringent enough without it.

SIDE WITH PROPERTY OWNERS.

The Supervisors today took the side of Broadway property owners against the city street department. On the request of the street department, the board signed a petition for paving Broadway from Fifth street to Hickey, on which strip the County Courthouse joins. Property owners today asked the Supervisors to withdraw from the petition, which they did.

FORGER SENTENCED.

Thomas J. Kirby, alias Lou Pace, was today sentenced to three years in San Quentin. He pleaded guilty to the charge of forging the name of G. H. Randall as indorsement on a $20 check on May 3. Kirby tells many strange stories. One is of an attack at San Bernardino, where, he says, he was beaten, robbed and dragged across a railroad track. He declares he was at one time with Buffalo Bill, and later was in vaudeville. Previous to his trouble in this county he worked for Capt. Dowling, a launch owner at San Pedro.

In April he took charge of a chicken ranch at Garden Grove for E. P. and A. H. Clarke, newspaper men of Riverside. From them he secured $20 through forgery, it is alleged.

To Judge West, Kirby said that he went from Garden Grove to Los Angeles with $300; that he was drugged and robbed, and did not regain knowledge of his actions until he reached a hospital in Contra Costa county, where he was arrested.

Paul B. Johnson of Long Beach pleaded guilty to stealing a bicycle from E. L. McCartner of Tustin, and was sentenced to fifty days in the County Jail. He rode the wheel to Long Beach from Santa Ana.

A divorce was granted today to Robert L. Isbell of Fullerton from Ruby J. Isbell of San Francisco. Mrs. Isbell did not appear at the trial.

CORONADO Tent City now open.

DESERT AUTO RUN.

Imperial Valleyites to Make Trip from El Centro to San Diego This Month.

EL CENTRO, July 7.—An automobile run from El Centro to San Diego, to be participated in by nearly all of the autos of Imperial Valley, is being arranged by County Assessor Fred Fuller. The exact date for this run has not yet been determined, but it will be some time between July 20 and August 1. The route will be by way of the Devil's Cañon, Mountain Springs and Jacumba, which is the proposed route of the intercounty highway. It is believed that a trip such as is proposed will be the means of working up enthusiasm for the intercounty highway and a general system of good roads in Imperial Valley.

The El Centro school trustees have elected as the teaching force for the ensuing year: Prof. W. S. Edwards of Santa Barbara, principal; Miss Alice L. Wilkinson of Goldfield, Nev.; Miss Clara B. Johnson of Ogden, Utah; Mrs. Gilmore Bradley of Monroe, Wash.; Miss Naomi Richardson of San Diego and Mrs. Dora Horton of Los Angeles.

A large amount of field corn will be planted in Imperial Valley this month. The Stahl Brothers at Brawley have been growing field corn for three seasons with marked success, and much of this home-grown seed will be used in other localities this year. Large quantities of Milo maize and Kaffir corn will also be planted on the land which has already raised a crop of cantaloupes.

ELSINORE.

ELSINORE, July 7.—At a meeting of the trustees, last evening, it was decided to purchase 200 feet of new fire hose and Attorney Walter C. Maloy was instructed to draw up an ordinance establishing fire limits and making building restrictions.

Two vacancies were reported on the library board and C. S. Merrifield and J. K. Schanck were appointed to fill them.

The library room in the Merrifield building was destroyed by the recent fire and Erwin Barr has offered the use of a room over the postoffice building.

The W.C.T.U. held a meeting, yesterday, at the home of the president, Mrs. L. P. Stang.

Capt. and Mrs. W. E. Hoffman of San Diego, who are building a handsome new bungalow on Heald avenue, have arrived here.

Among arrivals at the Bundy Hot Springs Hotel are: E. E. Booth, Pomona; John Ripley, Pasadena; Leslie Rawles, San Francisco; Wm. M. Meeter, Pomona.

Among arrivals at the Lake View Inn are: J. C. Wilhort, Mrs. J. C. Wilhort, Long Beach; Leighton McMarlies, San Diego; Edna M. White, Mr. and Mrs. A. H. Edwards, Miss Gertrude Edwards, Miss C. A. Hurst, H. A. Church and wife; Harry Church, V. Cottle, Frank James and wife, Florence James, F. H. Edwards and wife, Frances Edwards, Margaret McMillan, Nellie T. Cline, Los Angeles; H. C. Guild, Coronado.

UNDELIVERED TELEGRAMS.

There are undelivered messages at the Western Union office for L. T. Cadwallader, Ray Chapman, John Webber, J. G. Culcello, Kenneth Tarkelson, T. Murakami and Albion L. Headburg.

Vacation In The Mountains

Lake Tahoe

High up in the Sierra Nevadas, where you may fish, hunt, ride, drive, sail and enjoy all the pleasures that abound at this famous resort. Twenty-three miles long, 13 miles wide, 2000 feet deep. Famous for the purity and the color of its water. It is so clear that objects may be seen a hundred feet below.

$23 Round Trip

From Los Angeles, Saturdays, July 17, 24, 31. Limit for return 21 days. Stop-over at San Francisco on return trip. Also at Merced to visit Yosemite. Rates from many other points. Ask for literature and details.

600 South Spring St., Corner Sixth

Arcade Station, 5th St. and Central Ave.

Southern Pacific

To Enjoy

the full confidence of the Well-Informed of the World and the Commendation of the most eminent physicians it was essential that the component parts of Syrup of Figs and Elixir of Senna should be known to and approved by them; therefore, the California Fig Syrup Co. publishes a full statement with every package. The perfect purity and uniformity of product, which they demand in a laxative remedy of an ethical character, are assured by the Company's original method of manufacture known to the Company only.

The figs of California are used in the production of Syrup of Figs and Elixir of Senna to promote the pleasant taste, but the medicinal principles are obtained from plants known to act most beneficially.

To get its beneficial effects always buy the genuine—manufactured by the California Fig Syrup Co. only, and for sale by all leading druggists.

CANCER

I WILL GIVE $1000 IF I FAIL

to cure any cancer or tumor I treat before it poisons deep glands without KNIFE OR PAIN, AT HALF PRICE for 30 days.

No Pay Until Cured.

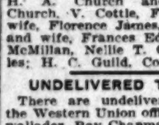

Absolute Guarantee Best 130 page book on Cancers ever printed SENT FREE and testimonials of hundreds cured after operations failed. We refer you to any bank or business firm in Los Angeles; Masons, Odd Fellows or Foresters of America. Investigate cures. Write for the book

Address Suite E DR. & MRS. DR. CHAMLEY & CO. Chamley Bldg. 745 & 747 S. Main St., LOS ANGELES, CAL.

KINDLY SEND TO SOME ONE WITH CANCER

MADE IN SOUTHERN CALIFORNIA

PATRONIZE HOME MANUFACTURES

HOME MADE—BEST MADE—GIVE THEM YOUR TRADE

AUTOMOBILES.

TOURIST AUTOMOBILES
A Good Auto Because They Make Good
AUTO VEHICLE CO.
CORNER MAIN AND TENTH STS.

JEWELRY.

BRIGDEN & PEDERSEN
407 South Spring.
M'f'rs of Artistic Jewelry.

BOTTLE MANUFACTURERS.

Quartz Glass and M'f'g Co.
(Incorporated.) Manufacturers of Flint Bottles
Prescription Bottles. Powdered Silica.
Factory—COR. HUMBOLDT AND AVE. 19.

CAN MANUFACTURERS.

LOS ANGELES CAN CO.
200-20 N. AVE. 19. East 320. C1473.
Packers and Miscellaneous Cans

PORTABLE HOUSES.

Full size house at Exposition Bldg. Send for catalogue.
Pacific Portable Const. Co., Inc.
328 So. Main st.
A7458. Main 835. South 229.

BEANS.

F. F. STETSON & CO.'S
PORK AND BEANS
SIX VARIETIES.

BEER AND WINES.

YOU SHOULD DRINK
Mathie's "RED RIBBON" Beer,
Because —
It's made from best Wisconsin malt and imported hops; purest water; contains but 2 per cent. alcohol; is a liquid food containing highest nutrition values; is recommended by all physicians and is "Made in Southern California."

ENGINES AND PUMPS.

Luitwieler Pumping Engine Co.
Deep Well and Mine Pumps.
Electric, Gasoline and Steam Pumping Engines
Both phones. 707 NORTH MAIN ST.

Western Gas Engine Co.
305-322 N. Main St. Phone Ex. 127.
GAS ENGINES

OLIVES AND OLIVE OIL.

HAAS, BARUCH & CO.
IRIS BRAND OLIVE OIL
THE OIL OF QUALITY

OPTICAL.

FRESE OPTICAL CO.
241 S. SPRING ST. Main 1042. F1242.
MATHEMATICAL AND
ENGINEERING INSTRUMENTS.

SODA FOUNTAINS.

ICELESS SODA FOUNTAINS
PAC. COAST SODA FOUNTAIN FACTORY.
F. H. HECKER, 120 and 220 E. 6th St.
Artistic Designing. Store Fixtures, Showcases.

TENTS AND AWNINGS.

MELLUS BROS. & CO.
Manufacturers Tents and Awnings. Fumigating Tents a specialty. Roll duck all widths and weights. 305-07-09 E. 6th. Both phones.

INDIAN GOODS.

INDIAN VILLAGE
200 Navajo blankets at reservation prices.
Many other curios of interest.
MISSION ROAD, NEAR MARTLAKE PARK.

TAMALES.

XLNT TAMALE CO.
Manufacturers of chicken and beef tamales.
Factory, 941 E. 1st St. Next on Earth. Tel. Sunset Main 947. Home A3931. Los Angeles.

HOUSEHOLD CHEMICALS.

Schaik Chemical Company
HYDROPURA
Water Softener and Cleanser. For toilet, bath, kitchen and laundry. For sale by Grocers and Druggists.

All Departments and Workrooms in Our Building Under Personal Supervision.
Superior Service—Punctual Deliveries.

Craftsman Drapes Made to Order

Designs Positively Original

Those who are interested in the subject of home decoration will no doubt be pleased to learn that we are now in a position to supply any demand for the genuine Craftsman drapes. We do not offer ready-made pieces. Everything is made to order, giving you positive originality and exclusiveness. We have just received a supply of the new Craftsman Canvas in the correct colors, and are prepared to do applique and embroidery work of the highest character. We will be glad to furnish designs and estimates. In this connection we want to call your attention to the fact that we are

Exclusive Agents Limbert's Famous Arts and Crafts Furniture

In an age where men wore silk stockings, knee breeches, powdered wigs and lace ruffles, spindly Sheraton chairs and gilded Rococco furniture typified and expressed their ideas of comfort and art and satisfied their needs. So in this strenuous and aspiring age, the solid construction and strength, as well as the comfort and usefulness of Limbert's Holland Dutch Arts and Crafts furniture is an expression of the modern spirit and its needs. Its unusually attractive qualities cannot only be enjoyed during one lifetime, but will endure for the service and pleasure of future generations.

This line embraces over four hundred patterns, and with the exception of chamber furniture, includes everything that is necessary to furnish private homes, summer cottages, clubs, halls, public buildings, etc.

We are exclusive distributors for Limbert's Holland Dutch Arts and Crafts furniture and would be pleased to have you call and examine the different patterns at our store.

Los Angeles Furniture Co.

Chas. E. Fredericks, Pres.

SPRING ST. Bet. SIXTH and SEVENTH

INVESTIGATE OUR CHARGE ACCOUNT AND CREDIT SYSTEM — NO CONNECTION WITH ANY OTHER LOS ANGELES FIRM

Special Tract Directory.

Yorba Linda

5 Acres Best Orange and Lemon Land With Water

$1250

One-Fourth Cash, Bala... 1, 2 and 3 Years

Jacob Stern

404 Pacific Electric Building

Ramona Acres

Handsomest home sites around Los Angeles. Every lot an acre; every acre a corner and $1000 and up or will build.

Janss Investment Company

320 P. E. Bldg., 6th and Main
Third Floor. Home 10345; Broadway 2468

Burleigh

"THE SUBURBAN PARADISE."
Quarter-Acre Villa Lots $180 and Up.
HYMAN-WILSON REALTY CO.,
218-217 Byrne Bldg.

SOMERSET ACRES

Acre Home Sites With Free Water

$350 and Up; $10 Down, $10 Per Month
EMIL FIRTH, 319 West Fourth St.
"You're Safe at Firth's."
A-8105. M. 2543.

SAN PEDRO

Visit the beautiful Blunck and Welch tract directly in the pathway of all improvement.
A. E. GOLDEN & H. N. BAGGS,
255 Pacific Electric Bldg. 127 6th St., San Pedro

Rental Department

For Stores, Offices and Houses,
ROBT. MARSH & CO.
Security Bldg., Main Floor.
Telephone Exchange 175. Entrance Fifth Street.

Weekly Excursions to
CORCORAN
See NEWPORT & MILNER
Gen. Agents for Security Land and Loan Co., 204-209 Central Bldg.
Sixth and Main.

LOMITA

Little Farms in the San Pedro Harbor district, where consolidation makes values rise. $400 per acre and up.
W. I. HOLLINGSWORTH & CO.
118 West Sixth Street.

VERMONT SQUARE

On Normandie, Vernon and Western avenues.
Lots $650 and up, easy terms.
SOUTHWEST LAND CO.
416 Pacific Electric Building

What do you say to a soil so rich that it will grow a crop in three months that will pay for the land? We have it.

Escondido Valley Land and Planting Company

521 S. Spring Street.

BEAUMONT

Big Excursions.

Twice weekly, Sunday and Thursdays. $2.00 round trip. Trains leave 7:45 a.m., back same day. FREE to buyers. See Beaumont, the apple paradise of Southern California. $300 buys 5 acres apple land with water and a city lot 60x140.
PRICES ADVANCE JULY 15.
BEAUMONT LAND AND WATER CO.,
416 South Broadway.

Los Angeles Investment Co.

AB118 335-337 S. HILL ST. Main 2248
HOME BUILDERS
Will Build to Suit
Upon Your Own Lot—or will furnish Lot.
RENT PAYING TERMS.

Eagle Rock

8 miles from First and Spring Sts. No other suburban district to compare with it.
"It Pays to See Us."
EDWARDS & WILDEY CO.,
232 Laughlin Bldg.
Main 9307 Home 10787

I Cure **PILES** AND FISTULA Without Operation
Under Positive Guarantee
By my absorbent dissolvent method, without pain, inconvenience or loss of time.
Send for my FREE Book
Dr. C. H. White 453½ South Spring Street, Los Angeles

Hoffman's Millinery

425 SOUTH BROADWAY
HOME F4005.

.. CANCER ..

FEE $10. Any skin cancer until July 4th. 21 years in Los Angeles. Cancers and Tumors, Open Sores, internal and external, cured without knife, plaster or salve. No mutilation in Breast Cancers. Consultation free, 9 to 4. Lady attendant.
Superior. Write for particulars. Bwy. 2196.
DR. GARRISON, 440½ S. Spring St.

ANGELUS DENTAL COMPANY

BEST KNOWN
MOST RELIABLE
FAIREST PRICED
MOST CENTRALLY LOCATED
357 S. SPRING, N.W. COR. 4TH

OFFICE FURNITURE

Desks, Tables, Chairs, Filing Cabinets, Book Cases, Opera and Church Furniture.
R. D. Bronson Desk Co.
942 So. Spring.

BUSINESS—Barometer of the Markets—Financial—Commercial

FINANCIAL.

OFFICE OF THE TIMES,
Los Angeles, July 8, 1909.

BANK CLEARINGS. Bank clearings yesterday were $3,076,005.44. For the corresponding day of 1908, $1,341,187.67; for the same day of 1907, $1,320,654.44.

	Holiday
Monday	$2,724,566.35
Tuesday	2,676,005.44
Wednesday	
Total	$5,194,412.02
Same time 1908	2,767,667.22
Same time 1907	4,213,734.59

Following are the quotations on general and mining securities listed on the Los Angeles Stock Exchange, ground floor, W. Hellman building, Fourth and Main streets, for yesterday's session of the exchange:

OIL STOCKS

	Bid.	Asked.
Amalgamated Oil	$ 90.00	$ 88.87½
American Crude Oil Co.	.81½	.82½
Am. Petroleum Co. pfd.	....	71.00
Am. Petroleum Co. com.	45.00	35.00
Associated Oil	34.50	....
Billiken Oil Co.	.35	....
Brookshire Oil	....	1.50
Central	.89½	1.25
Columbia	1.19½	.50
Elk Consolidated Oil Co.	.50	.53
Fidelity Oil Co.	....	....
Fullerton Oil	1.40	....
Globe	.29½	.29½
Mexican Petroleum	1.30	....
Olinda Land Co. (Oil)	.28½	.29½
Final Oil Co.	....	13.00
Provident Midway Oil Co.	.24½	.27½
Rice Ranch Oil Co.	1.00	1.10
Union	100.75	100.00
Union Provident Co.	103.62½	100.75
United Petroleum	100.25	....

BANK STOCKS.

	Bid.	Asked.
American National	$125.00	$175.00
American Savings Bank	136.00	175.00
Bank of So. California	....	130.00
Broadway Bank & Trust	140.00	175.00
Central National Bank	150.00	....
Citizens' National	175.00	225.00
Commercial National	135.00	150.00
Equitable Savings Bank	155.00	....
Farmers' & Mer. Nat'l	190.00	....
Federal Bank of L. A.	12.50	....
First National	450.00	....
German-American Savings	220.00	280.00
Globe Savings Bank	115.00	140.00
Home Savings Bk. of L. A.	150.00	....
Merchants' National	476.00	....
Merchants' Trust Co.	72.00	81.00
Nat'l Bank of California	175.00	200.00
Nat'l Bank of Commerce	101.00	....
Security Savings Bank	220.00	225.00
The Southern Trust Co.	72.00	80.00
(35 per cent. paid up.)		

BONDS.

(Prices include accrued interest.)

	Bid.	Asked.
American Petroleum Co.	60	75
Associated Oil Co.	99½	....
California Pacific Railway	105	106
Corona City Water Co.	95	100
Corona Power & W. Co.	95	100
Consumers Water Co.	98	100
Edison Electric Co., 1s R.	100	101
Ed. Electric Co., old issue	100	102
Home Telephone Co.	....	97½
Home Tel. Co., 1st Refg.	83½	92½
L. A. Pac. 1st Con. Mtgs.	....	100
L. A. P. Ry. Gen. Conv.	....	....
L. A. Ry. Co., 1st Refdg.	103½	104
L. A. & Pasadena El. Ry.	99½	102
L. A. Ry Co.	....	105
L. A. Traction Co. 5s	105	106
L. A. Traction Co. 1s	107	110
Marine Trans. & R. Co.	100	....
Pac. Elec. Ry.	98	100
Pacific Light & Power Co.	102	105
Pasadena H. T. & T. Co.	....	70
Riverside H. T. & P. Co.	75	80
Riverside Light & P. Co.	....	....
S. Monica H. T. & T. Co.	70	80
San Diego H. T. & T. Co.	72	75
Santa Barbara Elec. Ry.	....	85
Temescal Water Co.	....	....
Union Transportation Co.	99¼	99½
Visalia Water Co.	....	90
Whittier H. T. & T. Co.	....	....

INDUSTRIAL AND PUBLIC UTILITIES.

	Bid.	Asked.
Cal. Portland Cement Co.	$ 98.00	....
Edison Electric pfd.	92.50	....
Edison Electric com.	89.50	....
Home Telephone pfd.	19.00	$ 60.00
Home Telephone com.	11.75	12.75
Pacific Mutual Life Ins. Co.	225.00	....
Pasadena H. T. & T. Co.	....	27.12½
Riverside H. T. & T. Co.	....	94.25
San Diego H. T. & T. Co.	....	31.37½
S. Monica H. T. & T. Co.	....	21.62½
Sun Drug Co.	....	....
Title G. & Trust Co. pfd.	125.00	....
Title G. & Trust Co. com.	145.00	....
Title I. & Trust Co. com.	145.00	....
Title I. & Trust Ser. C.	145.00	....
U. S. D. Y. & E. pfd.	44.00	45.00
Union Trust Co.	....	42.00
Whittier H. T. & T. Co.	....	90.00

SALES: 2000 Associated Oil at 34.00@34.75; 1 bbl. at 32.50, seller 30 days; 2000 American Crude Oil at 81½; 100 Columbia Oil at 1.30; 15 Union Oil at 97.12½@97.25; $5000 Transportation & Railway Co. bond at 100%; 1 Union Transportation Co. bond at 99½.

MINING STOCKS.

CALIFORNIA.

Miscellaneous—		
Furnace Cr. Ex. Copper	....	.01
Miscellaneous—		
California Hills M. Co.	....	.05¾
Consolidated Mines Co.	.01¾	.01¼

NEVADA.

Goldfield District—		
Goldfield Con. Mines	7.00	....
Johnnie Dist., Nye County—		
Johnnie M. & M. Co.	.13¼	.12
Goldfield District—		
Quartette	....	7.00
Searchlight M. M. Co.	....	.25
Searchlight Parallel	....	.04
Searchlight Western	....	.01¾
Tonopah District—		
Belmont	....	.95
Mexico	....	....
Clark Copper Co.	.17	.18
Llano Consolidated Mining	.10	....

SALES: 2000 Johnnie Mining & Milling at 12½; 2000 Clark Copper at 19@19¼.

THE MARKETS.

LOCAL PRODUCE MARKET.

Mangoes, all the way from the south of Mexico, arrived on the market yesterday morning and were in fair call by the best hotels, where they are used quite extensively. They are held at 4.00 a crate of four baskets, and are practically the first of the tropical fruits of the season to arrive. Cherimoyas from Visalia were among the newer arrivals. They were held at 1.50 a tray, and are considered among the very best plums for daily purposes. Three cars of peaches were received, and prices on all came down noticeably. Alexanders were held at only 65 to 75 cents a box; Imperials were worth from 50 to 60 cents. Crawfords were down to the same level. Peaches, as a result, are selling for less than apricots, which were up several points yesterday. Chilean watermelons were received from Imperial for the first time. They are the large dark green variety and hold at 5 cents a pound. Cantaloupes were unchanged, with only one car in yesterday morning and a car this afternoon previous.

Egg receipts were 230 cases. There was only a fair demand, with prices the same. Eastern receipts were light.

Butter was more active than on Tuesday. There was considerable betterment in the tone of the market. All local varieties, creamery, cooking and ladies, were in demand. Eastern firsts were sold at 25¼ cents a pound. Receipts of the day were below the average, 15,425 pounds.

Northern fresh, full cream sold very well at 21¼ cents below the wholesale quotation. Edam cheese was heavily offered at 8.00 per case. Eastern varieties and Oregon cheese were all well reported in offerings of the day. Receipts were 2047 pounds.

Two cars of spuds were received by railroad. Prices were unchanged and the feeling is still weak. The first new sweet potatoes of the season are coming in. They are held at 3 cents a pound and are only called for by high-class trade. The old sweets are scarce and prices still hold at 2.50 a hundred.

The first silverskin onions of the season were reported in yesterday. They were a close sufficient to bring prices on all onions down. The heat has been affecting onions on the local market and prices which, until last week, were very firm, have eased off in the last week or two.

Local tomatoes are really beginning to supply the market. They have been of very inferior character until just the last few days. The new tomatoes are bidding from 1.25 to 1.35 on the best stock, both lug box or crate. Second grade tomatoes are holding at 87 to 1.00. Beans were a fearful glut yesterday morning. Every one, even the dealers who rarely handle vegetables, had beans because the growers did not feel like carting them back. Other vegetables were all plentiful.

Prices Current.

EGGS—Fresh California ranch, candled, extra selects, 31; selected, 29; fresh ranch, loss, case count, buying price, 24; selling price, 26@26½; northern, candled, 24; northern, case count, 23½@24; eastern, candled, 27.

BUTTER—Creamery, ex., 27½; per 3-lb. roll; creamery, firsts, 25; dairy butter, 24 per roll; cooking, 22½ per lb.; eastern creamery, 28 per lb.

CHEESE—Cal. Anchor, 19; Cal. Y. A., 20; hand, 21; northern, fancy, 15; Oregon twins, 18; Oregon triplets, 17; Oregon daisies, 18; eastern daisies, 19½; Longhorns, 19½; N. Y. twins, 17½; singles, 19; hand, 17; Dodo, flats, 19; 20 lmp., 20; Limburger, 20; cheddars, 19; brick cream, 20; Roquefort, 45; Edam, 2.00@3.00 per case, $1.00@6.00; Tulare, 19@19½; Sierra, 18 per box; German Breakfast, 1.30 per box; Neufchatel, 1.50 per box; Camembert, 1.25 per box; Schlosskase, 1.00 per box; Canada cream, 1.00 per box.

BEANS—Pinks, No. 1, 2.75; Lady Washington, No. 1, 4.25; small white, No. 1, 4.00@4.25; Limas, No. 1, 4.50; American lentils, 4.00; black eyes, 2.50; Garvanzas, 4.50.

DRIED FRUITS—Apples, evaporated, 9½@10; blackberries, 60 1-lb. cartons, 2.00@11. Citron, in bags, 20-lb. bags, 17½@18. Currants, imp., 7½@10; fancy, 50 ¼-lb. packages, 8. Dates, fancy, bulk, reclaimed, 7½; fancy, 50 1-lb. packages, imported, 6. Figs, new, per box, Fards, fancy, 12½ @16. Figs, new, per box, 60 ¼-lb. bricks, 1.25. White, 10-lb. bricks, 1.25; loose, 25s, 1.25 per box. Nectarines, per lb., fancy, 8s, 9@10. Peaches, fancy, Muirs, 4s, 5; choice, 3s, 4; choice, 4s, 5; fancy, 3s, 4; choice, 3s, 3½; fancy, 2½s, 3; choice, 2½s, 2½; fancy, 2s, 2½; choice, 2s, 2; fancy, 1s, 1½; choice, 1s, 1¼; Peelers, lemon or orange, 10s, 12. Prunes, 30-40, 6½; 40-50, 6; 50-60, 5½; 60-70, 4½@5; 70-80, 4½; 80-90, 4; 90-100, 3½. (When packed in 10-lb. boxes, ½ less; 10-lb. boxes, 2c extra; 5-lb. boxes, 4c extra.) Apricots, fancy, 10@11; choice, 9@10. Pitted, 9@9. Plums, 6@7.

RAISINS—Per box, layers, 2-crown, 1.20; 3-crown, 20-lb. boxes, 1.50; clusters, 4-crown, 20-lb. boxes, 2.00; 5-crown, 20-lb. boxes, 2.50; Imperials, 4-crown, 20-lb. boxes, 1.75; clusters, 4-crown, 5-lb. boxes, 1.85; clusters, 5-crown, 5-lb. boxes, 2.00; clusters, 6-crown, 20-lb. boxes, 3.00; Dehesia clusters, 20-lb. boxes, 4.00; Sultanas, 3-crown, 20-lb. boxes, 4; 4-crown, 20-lb. boxes, 5; Seedless Sultanas, 20-lb. boxes, 4; Seedless Muscatels, 4-crown, 20-lb. boxes, 3.50; Thompson's Bleached, fancy, 20s, 10; Thompson's Bleached, choice, 20s, 9; seeded, fancy, M 1-lb. pkgs., 11@12; seeded, fancy, M 1-lb. pkgs., 10; seeded, choice, 9.

NUTS—New almonds, fancy IXL, 14@15; almonds, fancy, paper-shell, 15; almonds, choice, softshell, 12; assorted nuts, 25-lb. boxes, 14@16; Brazils, large, new crop, 15; filberts, large, new crop, 15; pecans, large, 17@18; small, 12@13; peanuts, eastern, raw, 7; peanuts, eastern, Sun, roasted, 9; peanuts, Japs, fancy, raw, 6@6½; peanuts, Japs, fancy, roasted, 7@8; California, raw, 5; walnuts, soft-shell, 17; walnuts, Jumbos, 16@17; No. 1 softshell, 12; walnuts, No. 2 softshell, 9; walnuts, black, 7@10; cocoanuts, 5@6 per doz.; popcorn, local, 1.25@2.25.

HONEY—Comb honey, water white, 1-lb. frames, 15; light amber, 12; white, 14; extracted, light amber, 5½@6; white, 6½; water white, 7; beeswax, 25 per lb.

CITRUS FRUITS — Navels, fancy pack, northern, 2.50@2.75; local Navels, 2.00@2.25; seconds, 1.25@1.50; Mediterranean sweets, 1.00@1.25; bloods, 2.00@2.75; blood oranges, 1.00@1.50 per half box; lemons, fancy pack, 3.25@3.50; choice, 2.50; unpacked stock, 2.00@2.50; grapefruit, fancy, bunched, 2.75@3.00; seedling grapefruit, 1.00@1.50. Mexican limes, 1.00@1.25 a hundred. Pineapples, special, 3.00@3.50 per pony crate, 24 to 30 per standard crate; watermelons, 20@2½ per lb.; grapes, Seedless Sultanas, 1.00@1.50 per crate; White Posters, 1.00@1.25 per crate; Muscats, 1.00.

BERRIES—Strawberries, 50@75 per crate, 20 per basket; raspberries, 7½; blackberries, 10@12; loganberries, 7; currants, 1.00@1.25 per crate, 2000 per drawer.

ONIONS AND CHILI—Evaporated chili, 12; sun-dried chili, 10; ground chili, 9; Mexican black, 9; Japan, 16. Onions, Imperial Bermudas, 75 per crate; White Wax Globes, 1.25; silverskins, 75; garlic, 10 per lb.

POTATOES — Yellow sweet potatoes, new stock, 6@7 per lb.; fancy, 2.50; choice, 2.50; stock, 6@7 per lb.; fancy, 2.50; choice, 2.50; potatoes, Burbanks, 2.00@2.25; new potatoes, 1.50@1.60; Early Rose, 1.50@1.60.

GREEN VEGETABLES—Beets, 1½@2; carrots, 50@75 per sack; cabbage, 1½@2 per doz.; spearmint, 25@35 doz.; turnips, 25@30; oyster plant, 20@25; local peas, 2½; radishes, 15@20 doz.; spinach, 15@20 per doz.; squash, 1½@2½ cabbage, a sack; green onions, 10@20 per doz.; beets, 25@40 per doz.; chives, 1.00 per doz.; lettuce, common, 60@1.00 per crate; parsnips, 1½@2 per doz.; tomatoes, local, 1.00@1.50; cultivated —mushrooms, 1.00 per basket; artichokes, northern, 45@75 per doz.; Los Angeles, 25@40; spring beans, 1@2 per lb.; red chili peppers, 25 per lb.; bell peppers, 20@25 per lb.; green chilis, 12½; celery, 1.00 per doz.; rhubarb, local, 2½@3; summer squash, 25@35 per box; crooked neck squash, 2; Hubbard squash, 1 per lb.; horseradish, 12 per lb.; cucumbers, 40@50 per box; lemon cucumbers, 25@35 per box; eggplant, local, 5@10 per lb.; okra, 20@25 per lb.; cauliflower, 1.75@2.00 per crate; sweet corn, 25@35 per lug box.

POULTRY—Dealers buy from the producer, live weight: Old roosters, 7; stags, 7; hens, 12@14 per lb.; ducks, 12@13; geese, 10; turkeys, 20@22; squab pigeons, 1.25@1.75 per doz.; fryers, 18@19; broilers; roosters, 14@15. Wholesale dealers sell to retailers: Hens, 18; broiler young roosters, 20; fryers, 25; broilers, 27; old roosters, 9; turkeys, 23@25; geese, 12; ducks, 22@23. Dressed weight averages from 3c to 5c higher than live weight.

LIVE STOCK—Based on delivered weights in Los Angeles (furnished by Hunter Packing Company.) Steers, 4½@4½; heifers, 3½; cows, 2½@3; calves, 5; wethers, 4.00@5.00 a head; ewes, 3.00@4.00; lambs, 3.00@5.25; hogs, 150-200 lbs., 6.75@7.00; hogs, 200-300 lbs., 6.75@6.85.

BEEF—Steers, No. 1, per lb., 7½; second, 6½; third, 7½@6½; heifers, 6½; hind quarters, 10@12; fore quarters, 7; loins of beef, No. 1, 12½; chucks, No. 1, 7½; rounds and rumps, 9; beef tenderloins, 25; round and sirloin steaks, 18; shoulder clods, 10; square cut beef steaks, 14; flank steaks, 12½; beef shanks, 4; flank rumps, 4; shank steaks, 10; beef rolls, 10; boned beef trimmings, 7; beef tongues, 20; oxtails 5; lamb tongues, per doz., 30; beef hearts, each, 30; beef livers, each, 4; kidney suet, per lb., 4; beef kidneys, each, 25; sweetbreads, 25; brains, 5; beef tripe, 4.

MUTTON—Dressed mutton, ewes, per lb., 9; dressed mutton, wethers, 10; dressed mutton, yearlings, 11½; spring lambs, 13; sheep, 3.00@4.00 fore quarters, 9; hind quarters, 12½; backs, 13; legs, 12; breasts, 7; stewing mutton, 7; livers, 5; kidneys, 5; cheddars, 12; spareribs, 10 a doz.

VEAL—Calves, 100 to 200 lbs., 8½@10; hides, 9@10; hind quarters, 12; fore quarters, 7; heads (frozen,) 50 each; feet (frozen,) 5 each; livers, 25 each; calves, sweetbreads, 25; brains, 5 each.

PORK—Dressed hogs, per lb., 9; head on, 11; dressed hogs, head off, 12; trimmed hogs, 13; pork loins, 14; fresh pigtails, 10; pork shoulders, 11; pork hocks, 8; fresh pork spare ribs, 11; pork tenderloins, 20; back fat, 10; pure leaf lard, 9½; Premium lard, 10½; Silver Leaf lard, 10; Jewel Compound, 9; Crescent lard, 10½; hock fat, 9½; Yellow Cotosuet, 9; White Cotosuet, 9½; Mistletoe lard, 10; Star lard, 10½; Armour's Compound lard, scarce, 9½; Compound lard, eastern, 9; Diamond C kettle lard, 12½; White Label, 12½; basic Pioneer, 9½; K. C. lard, 10½; Armour's Shield lard, 10½; Armour's Simon Pure lard, 16; Armour's Veribest, 16½; Armour's White Cottolene, 1 case, 7.25; 5 cases, 7.15; 10 cases, 7.10; 25 cases, 7.00; Bakers' Cottolene, 1 tierce, 9½; 5 tierces, 9½; 10 tierces, 9½; Fairbanks Snow Drift, 10; Fairbanks White Label, 10; Fairbanks White Label, tierces, 9½; Fairbanks Standard, tierces, 9½; 2 to 5bs, 10@12½; Violet Compound, tierces, 8½.

SAUSAGE—Bologna, per lb., 8; bologna, garnished, per lb., 7½; blood sausage, 8½; liver sausage, 7½; Diamond C sausage, 8½; sausage, links and bulk, 11; head cheese, 8½; fresh pork sausage, 11; sausage, fresh beef sausage, bulk, 11; Spanish pork sausage, 11; Wiener sausage, 8½; Frankfurt sausage, 8½; New England sausage, 11½; Diamond C summer sausage, 11; Douglas style sausage, in sacks, 12; German Salami, 25; Milan Salami, 25; Mortadella, 20; Cotosal, 8½; Star Summer, 14. Aries, 10; Cervelat, 20.

SALT—Western, handled through L. A. jobbers: Princess salt, carcoas, 20 lbs. per case, 1.40; 100-lb. bales, Crown brand, all-sized pockets, per bale, 2.25. Worthington Dairy, 50s, per ton, 16.00. 100s, per ton, 15.00; 250s, per ton, 14.00; Crown or Gran. Dairy, 50s, 15.00; 100s, 14.00; Rock and half-ground, 50s, 16.00; 100s, 15.00; granulated and ¼-ground, 100s, 16.00; granulated and ½-ground, large, per ton, 10.50; ice-cream and evaporated, sheet, 50s, per ton, 20.00; 100s, per ton, 18.00; lump, stock, 1 ton, 6.00. Special prices in car lots.

SUGAR—Prices are subject to sacks. Bbls. and bags, 25c per cwt. less; 2c per cwt. less for cash in 30 days. Net cash in 10 days. Beet sugar, 4.55; Standard granulated, 4.55; Standard powdered, 4.65; Candy gran., 4.35; Powdered, 4.45; C. & H. Confectioners' A, 4.55; Western Beet, 4.35; Magnolia A, 4.35; Extra C or B, 4.25; Golden C, 4.15; D, 4.05; Bowles & Co. powdered, 4.55; Bowles Bros. 10-lb. boxes, 4.90; Bowles Bros. 5-lb. boxes, 5.00; Bowles Bros. Bar, 5-lb. boxes, 5.10; Bowles Bros. Bar, 10-lb. boxes, 5.00; Bowles Bros. Bar, 25-lb. tins, 4.90; Domestic Cut Loaf, 5.50; Eclipse, 5.25.

FAMILY FLOUR—Local patents, Capitol flour, 1.90; bakers' flour, 1.80; bakers' extra, 1.70; California Family, 1.60; Crown flour, 1.40; Mikado, 6.30; Trophy, 6.00; Crown flour, 1.40; Globe flour, 1.60. Select California white wheat: Silver Star, 1.60; XXX flour, 1.50; Golden Sheaf, 1.40; Our Pride, 4.30; Apple Blossom, 4.00.

CALIFORNIA AND EASTERN FLOURS—Kansas, 4.80; Mayflower, 4.85; Eclipse, 4.75.

	In 5-lb. sacks.	In 10-lb. sacks.	In 25-lb. sacks.	In 50-lb. sacks.
Pastry	....	....	....	....
Buckwheat flour	....	5.50	5.00	4.90
Graham flour	....	2.00	1.90	1.80
Rye flour or meal	....	2.00	1.90	1.80
Cornmeal, W. & Y.	....	2.00	1.90	1.80
Oatmeal, ground	....	3.50	3.40	3.30
Oatmeal, Steel Cut	....	4.50	4.40	4.30
Cracked wheat	....	4.50	4.40	4.30
Entire wheat flour	....	2.00	1.90	1.80
Pearl barley	....	4.50	4.40	4.30
Split peas, green	....	4.50	4.40	4.30
Split peas, yellow	....	4.50	4.40	4.30
Gluten flour	....	4.50	4.40	4.30
Hominy, large or small	....	4.50	4.40	4.30
Farina	....	4.50	4.40	4.30
Nutrium, Gem	....	4.50	4.40	4.30

BUCKWHEAT FLOUR—Bulk, pure, sacks, 4.50; new process, 5.25; mixed, 5.25.

GRAIN AND FEED — Wheat, per 100 lbs., 2.20; wheat, No. 1, 2.25; wheat, cracked, 2.40; corn, 1.85; corn, Sm. Y., 2.05; cracked corn, 2.00; feed meal, 2.00; bran, heavy, 1.70; rolled barley, 1.80; linseed chicken meal, 2.50; cotton-seed meal, 1.75; cocoanut cake, 1.75; alberta, 1.90; oats, white Oregon, 1.90; oats, red, seed, California, 2.15; eastern Kaffir corn, 1.85; K. & E. corn, 1.90; cocoanut meal, 1.85.

Excelsior Chick Food	$2.35	$2.20	$2.05	$2.00
" Fattening Food	2.15	2.00	1.85	1.80
" Egg Food	.75	....	....	1.80
" Mocking Food	....	....	....	1.80

POPCORN—Rice, shelled, fancy, 4c; botanas, lb., 5; new corn, 4.00@4.50 per 100 lbs.

HAY—Choice barley hay, 18.00@20.00; No. 1, 15.00@16.00; choice wheat hay, 20.00@22.00; No. 1, 18.00@20.00; No. 1 tame oat hay, 20.00@22.00; No. 2, 18.00@20.00; northern alfalfa, 15.00; local, 13.00@15.00; timothy, 18.00@20.00; stock hay, 12.00@14.00; straw, 5.00@6.00.

LINSEED OIL—Boiled, in barrels, 74; raw, in barrels, 71; in cases, 4c higher.

TURPENTINE—In Cases, 67; in barrels, 63.

Local Petroleum Prices.

Quotations on petroleum products, f. o. b. tank cars, Los Angeles:

GASOLINE AND DISTILLATE—Red Crown gasoline, bulk, 11c; cases, 23c per gal.; 86-deg. gasoline, in bbls., 20c per gal.; in cases, 27½; No. 1 engine distillate, bulk, 7½c per gal.; in cases, 18c; distillate, 41½ per gal.; V. M. & P. naphtha, bbls. 12c; cases, 23c.

FUEL OIL—72@90 per bbl.

ILLUMINATING OILS — Water white, 8½ per gal., in barrels, 10½; in tank wagons, 10½; Pearl, in cases, 17½ per gal.; Astral, cases, 17½; Eocene, cases, 20½ per gal.; Elaine, cases, 26½; Star, 17½ per gal.

LOS ANGELES STOCK EXCHANGE.

ASSOCIATED AND UNION STRONG.

THIRTY SHARES OF THE FORMER SOLD YESTERDAY.

Compared With Some of the Notable Days of Last Week the Activities Were Limited—Members Predict a Large Volume of Business for Next Twenty Days.

Compared with some of the notable days of last week, yesterday's activities on the Los Angeles Stock Exchange were decidedly limited. Considerable broadness prevailed, however, and the dullness which inevitably follows closely upon a two or three days' holiday must be taken into consideration before comparisons are in order. The month of July is yet young, and many members of the exchange are predicting a large volume of business for the next 20 days of trading. Union and Associated both showed strength during yesterday's calls.

Transactions in Associated Oil amounted to 30 shares at 34.00@34.75, prices from 1-4 point to 1 1-4 points better than those prevailing on the previous day. The issue closed at 34.50@35.00, advanced a point in the bid and 1 1-4 points in the asked. A single share was handled at 32.50, under the seller 30-day contract.

Union Oil was a trader at 97.12½@97.25 to the extent of 15 shares, and closed at 106.75@108.00, up a quarter point in the bid and a half point in the asked.

American Crude Oil was again quite active, 2000 shares being handled at 81 7-8.

A hundred of Columbia Oil changed hands at 1.30, and the close at 1.19½@1.25 was stronger by 2 points in the bid.

The banks and industrials were quiet, and no important fluctuations were recorded in either.

One bond of the Mission Transportation Company sold at 100%, and a single Union Transportation bond at 99½.

In the mining department 2000 Johnnie Mining & Milling were marketed at 12¾, 2000 of Clark Copper at 18@18¾.

CONSOLIDATED WEAK.

Goldfield Stock Leader Wanes on Los Angeles-Nevada Exchange—Florence Active.

A few consecutive holidays would be calculated to put Goldfield Consolidated into the "sporting stock" list, if the experience of this waning security during the three days of inactivity, beginning on July 4, may be taken as any indication. Yesterday's sessions on the Los Angeles-Nevada Mining Exchange found the "leader" in an almost pathetic state of weakness. One broker compared the stock to a "burned-out stick of punk." Florence alone, of all the important issues listed, received activity unalloyed.

A hundred of Consolidated changed hands at 6.50 at the beginning of the early call, this trading figure being exactly 60 cents lower than the depressed price of last week's close. A single bid of 6.00 was recorded on the informal.

Daisy was a trader at 22 to the extent of 2000 shares. The close at 22 asked, was down 1¼ points from last Saturday's weak level.

Florence held its own and sold at 51 to the amount of 400 shares. The stock closed at 3.00@3.05, advanced 5 points in the bid, and unchanged in the asked price.

Combination Fraction closed without activity at 52 bid, off 2 points from last week.

Three thousand of Eureka were marketed at 1¾@1¾; 2000 of Blue Bull at 6; 1000 of North American Mining at 4¾; 1000 of Johnnie Mining & Milling at 12¾.

Two hundred of Los Angeles Investment sold at 2.75; 1 of Mexican Petroleum common at 19.12½; 1 Whittier Home bond at 64.

LOS ANGELES-NEVADA EXCHANGE QUOTATIONS.

The closing quotations on the Nevada mining stocks made yesterday on the Los Angeles-Nevada Mining Stock Exchange, ground floor of the H. W. Hellman building, Fourth and Spring streets, together with the regular call sales and the afternoon informal session, were as follows:

NEVADA.
GOLDFIELD DISTRICT.

Mines—	Bid.	Asked.
Combination Fraction	$ .52	$ ....
Daisy	....	.22
Diamondfield	....	.04
Florence	3.00	3.05
Frances-Mohawk	....	.09
Gem Bar	....	.10
Goldfield Con. Mines	6.40	....
Great Bend	....	.07
Jumbo Extension	.11	....
Kendall	.04	.05
Little Florence	....	.06
Sandstorm	....	.12
St. Ives	.10	.12
Preferred Prospects—		
Atlanta	....	.11
Blue Bull	.05¾	.06¼
Booth	.11	.13
C. O. D.	.10	.12
Columbia Mountain	.10	.12
Commonwealth	....	.06
Conqueror	.03	.04
Diamondfield Triangle	.01	.02
Florence Extension	.01	.02
Goldfield Kewanas	.01	.02
Grandma	....	.02
Lone Star	....	.01
Mohawk Extension	.01¼	.02
Oro	.06¼	.07
Red Hills	.03	.04
Red Top Extension	....	.14
Silver Pick	....	.07
Yellow Tiger	.06	.07
Prospects—		
Adams	.01	.02
Black Butte Bonanza	....	.01
Black Butte Extension	....	.01
Blue Bell	.02	.03
Crackerjack	.01	.03
Dixie	.00¾	.01
Eureka	.01¾	.02
Great Bend Annex	.01	.02
Great Bend Extension	.01	.02
Milltown Fraction	.00¼	.00¾

TONOPAH DISTRICT.

Mines—	Bid.	Asked.
Belmont	.85	....
Jim Butler	.20	....
Midway Extension	.05	....
Montana	....	.52
Tonopah Extension	....	6.75
Tonopah of Nevada	6.40	....
MacNamara	.24	.28
West End	.22	.25
BULLFROG DISTRICT.		
Mines—	Bid.	Asked.
Bonnie Clare	.05	....
Mayflower Consolidated	.08	.10
Preferred Prospects—		
Golden Scepter	....	.01
Homestake King	.01	.03
Montgomery Mt.	.03	....
Tramp Consolidated	.04	.05
*Lige Harris	.50	1.50
JOHNNIE DISTRICT.		
Johnnie M. & M.	Bid. .11	Asked. .13
OTHER DISTRICTS.		
Clark Copper	.18	....
Leon G. & S.	....	.03
Hermosa	.01¼	.05
North American Mining—		
CALIFORNIA.		
California Hills	Bid. .05	Asked. .05¾
Consolidated Mines Co.	.01¾	.01¼
OIL STOCKS.		
Columbia	Bid. 1.19	Asked. ....
Mexican Petroleum	....	19.37½
Mex. Petroleum pfd.	69.00	1.25
Mex. Petroleum com.	19.00	.50
Rice Ranch	....	1.50
Olinda	1.00	....
Fullerton	35.00	....
Am. Petroleum com.	....	....
Brookshire	....	....

*Per thousand shares.

SALES—Morning call: 100 Goldfield Consolidated at 6.50; 2400 Daisy at 22; 2000 Eureka at 1¾; 1000 Johnnie Mining & Milling at 12¾; 2000 Los Angeles Investment Company at 2.75; 35 Mexican Petroleum common at 19.12½; 1 Whittier Home bond at 64.

SALES—Afternoon call: 2000 Blue Bull at 6; 1000 Eureka at 1¾; 400 Florence at 3.00; 1000 North American Mining at 4¾.

SHARES AND MONEY.

STOCK MARKET STILL TORPID.

BUT LITTLE DOING BY TRADERS ON WALL STREET.

Much Dissatisfaction Felt by Sellers Over Progress of Tariff Bill and Possibility of Corporations' Earning and Income Tax Becoming Law—Espee Reaches New Level.

[ASSOCIATED PRESS NIGHT REPORT.]

NEW YORK, July 7.—In its general appearance the stock market today was even more torpid than yesterday, but the actual transactions were somewhat more numerous. The weakness which developed early was a more positive manifestation of a price tendency than has occurred since the prolonged holiday.

There was some dissatisfaction expressed by sellers of stocks over the progress of the tariff bill at Washington, and the growing belief that the corporation earnings tax will be passed and the resolution to submit an income tax amendment be passed.

The principal sustaining factor in the market was the steady accumulation of Southern Pacific. London sent buying orders for Southern Pacific that were considered significant, as were the purchases of calls on the stock in that market, which were being made for New York account. The stock bettered its previous record price by ⅝, at 1.25%.

The money market remained easy in tone. Bonds were irregular. Total sales, par value, $5,650,000. United States bonds were unchanged on call.

NEW YORK STOCKS.

CLOSING PRICES—ACTUAL SALES.

[Furnished by Logan & Bryan, Members New York and Boston Stock Exchanges, Bradbury building.]

NEW YORK, July 7. — [Exclusive to The Times.] Following were the closing prices, sales and high and low quotations today:

Sales.		High.	Low.	Close—Bid.	Close—Ask.
	Adams Express	....	....	220	....
200	Atlantic C. L.	125½	125½	125½	....
100	Baltimore & Ohio	85¾	85¼	85¼	85½
	Alls Chal. pfd.	....	....	45	....
5,100	Amalg. Copper	67¾	65¾	66¾	67
100	Am. Agricultural	....	....	45	50
800	Am. Can Co.	11¾	11¾	11¾	12
600	Am. Car & Fdy.	57½	57½	57½	....
400	Am. C. Oil pfd.	118	117	118	119
1,300	Am. Beet Sugar	44¾	43¾	44¾	45
	Am. B. Sugar pfd.	....	....	75	....
400	Am. Cotton Oil	74¾	74	74¾	75
	Am. Cot. Oil pfd.	....	....	101	....
	Am. Ice Securities	....	....	28¾	....
	Am. Express	....	....	240	....
	Am. Hide & L.	....	....	6¾	....
	Am. H. & L. pfd.	....	....	42	45¾
100	Am. Locomotive	60¾	60¾	60¾	61
	Am. Locomotive pfd.	....	....	117¾	....
300	Am. Steel Fdy.	46¾	46¾	46¾	47
8,500	Am. S. & R.	94¾	93¾	94¾	95
100	Am. S. & R. pfd.	....	....	126½	127½
100	Am. Sugar	127

Joseph Ball Co...
Security Building
BONDS
Members Los Angeles Stock Exchange

Long Beach Water ...
GOLD BONDS
Yielding 6 Per Cent
Full detailed information mailed on request.
G. E. WOODSIDE & ...
Phones F3304 Main 3304 BONDS

We offer, subject to prior ... part of a block of 400,000 ... age gold bonds of the ...
Victor Portland Cement Co...
The bonds are accompanied ... stock bonus, which it is conservatively estimated will largely increase returns per annum. Circular ... application.
Victor Portland Cement Co...
214 Central Building, LOS ANGELES, CAL.

Municipal and Sc...
BONDS
Returning 4 per cent to 4.20 ...
Corporation Bo...
Returning 5 per cent to 6 per ...
Particulars on application
WM. R. STAATS ...
105 W. Fourth St. 65 S. Ray...
LOS ANGELES PASA...

WANTED — A few ... with $5000 each to join ... icate now forming for the ... ose of subdividing a large ... uitable for oranges and all ... f fruits. Plenty of water; ... rofits. Let us show you ... ress B, Box 134, TIMES ... FICE.

COMPELLED ... to have more space ... their depositors' convenience. We are enlarging our capacity by putting in two more cages for paying, receiving, in place of present ... room. Five tellers in all for ... ing and receiving during the ... We will then be able to ... 10,000 depositors and $1,000 ... deposits. It will do you good ... come in and see how busy we ... and how pleased we are to increase ... counts and deposits. You ... profit, check, or borrow any ...
ALL NIGHT & ... BANK ... 6TH & SPRING STS

SIX PER CENT BO... Circulars applied ... FIELDING J. STILS... Financial Agent ... 205 H. W. Hellman ... A 2547 Main ...
BUY ... Yellowstone ... stock with a definite dividend ... UNION SECURITY COMP... 319-320 Douglas Building

Snowball-Sullivan ... INVESTMENT SECURITIES ... Members Los Angeles Stock E... 204-206 I. W. Hellman Bldg...
7 PER CENT. BOND ... principal and interest of Street ... Bonds sold by us are ... by us, avoiding delay and ... meeting to investors. ... Bonds are a first lien or mortgage ... Real Estate at 5 to 20 per cent ... better security. ... Place your order now for July ... BOND GUARANTEE CO. ... 8. Spring St., Los Ang...
Barroll & ... 617 H. W. HELLMAN BLG. ... BONDS

THE WEATHER.

TEMPERATURES.**

				Max.	Min.	Mean.
			Buffalo	78	58	68
			Cincinnati	92	64	78
			St. Paul	78	60	69
			Kansas City	94	70	82
			Jacksonville	98	74	86
			Seattle	74	52	63

...is for day before yesterday; ... for yesterday. The mean is the ... for the two days.

...OFFICE, U. S. WEATHER BU... Los Angeles, July 7.—(Reported by A. ... Local Forecaster.] At 5 o'clock ... registered 29.94; at 5 p.m., ... for the corresponding hours ... deg. and 69 deg. Relative humidity, ... p.m., 84 per cent. Wind, ... velocity 4 miles; 5 p.m., ... velocity 10 miles. Maximum temperature, 76 deg.; minimum, 59 deg. Barometer reduced to sea level.

...Conditions.—Good rains have ... over the North Pacific States during ... twenty-four hours, due to the influence ... the depression central east of the ... and covering most of the ... States. On the South Pacific ... coast weather has prevailed, with ... cloudiness (high fog) in the ... south of the Tehachepi. Rain ... scattered places in Montana, ... Colorado, Kansas, Nebraska, ... and Illinois. Elsewhere in the East ... has prevailed. The conditions on ... Slope are favorable for fair ... in Los Angeles and vicinity tonight ...

...—Local forecast for Los Angeles ... Fair tonight and Thursday; ... westerly.

...FRANCISCO, July 7.—Forecasts: ... and vicinity: Fair Thursday; ... to fresh northwest winds.

...Valley: Fair Thursday; warmer; ... and vicinity: Fair Thursday; ... south winds.

...Fair Thursday and Friday.

...(Ariz.) July 7.—[Exclusive Dispatch ... U. S. Reclamation Service.] Gauge ... River, 23.80 feet.

...Flow of Certain Rivers.

...ing is a statement of the estimated ... some Southern California rivers in ... per second, or second-feet, one sec... ...ning fifty miner's inches. The ... by W. B. Clapp, engineer ... of Water Resources Branch of the ... Geological Survey in California.

...DO RIVER AT YUMA, ARIZ.

	1909.	Date—	1908.	1909.
...ge	115	July 1.....	46	110
...ge	115	July 2.....	47	110
...ge	116	July 3.....	45	108

...RIVER NR. MENTONE, CAL.

	1908.	1909.	Date—	1908.	1909.
...ge	42	80	July 1.....	42	80
...ge	42	80	July 2.....	42	75
...ge	42	75	July 3.....	40	75

...South Ana River affected by Bear ...

...GENERAL EASTERN.

...ET WEATHER BOOSTS WHEAT.

...COMPLETE REVERSION OF SENTIMENT.

...Chicago Pit Climb Briskly ... Close Is Strong—Corn ... Oak, But Closes at Almost ... Point, With Quotations ... Advanced.

...D PRESS NIGHT REPORT.]

...July 7.—Wet weather over a ... of the winter wheat belt caused ... reversion of sentiment among ... and inspired a brisk demand ... is evidence all day.

...option was relatively the ... in fact, and at one time was up ... the low point of the day. The ... at almost the top.

...market was weak at the start be... ...crop reports and increased ... but closed strong at almost ... with prices up 1¢@1¼c to ¾@¾c. ... strong all day, and closed strong, ...

...by leading longs, due to a de... ...to lie in the price of live hogs, ...ndency to provisions. Prices at the ... managed to 15 cents lower.

...ions were as follows: Flour ... mixing barley, 60@61; fair to ... 60@62; flax seed, No. 1 south... ...northwestern, 1.36; timothy ... clover, 10.25; mess pork, per ... lard, per 100 lbs., 11.75; ... ribs, 11.30@11.40; short clear ...

...Grain Movements.

...ments of wheat and flour were ... by bushels. Primary receipts were ... compared with 328,000 bushels ... day a year ago. The world's ... as shown by Bradstreets, de... ...bushels. Estimated receipts ... today: Wheat, 4 cars; corn, 40 cars; ... hogs, 35,000 head.

...York Cotton Market.

...Wire to E. F. Hutton & Co. ...York Stock Exchange, No. 111 ... street.]

...RK, July 7.—Logan & Bryan's let... ...cotton market opened ... yesterday's figures and at the ... the Liverpool market had ... in the American market, ... developed in the foreign ... the closing of the Liverpool mar... ...very flat and tame, with the ... markets were sustain... ...which for a time was ... through the liquidation going ... caused the market to ... however; but the general tem... ...meeting to digest what had ... rather than continue its upward ... buying has been by new and ... operators, and some of the pyra... ...started until cotton got ... were made top heavy by ... late yesterday and early ... bulls are willing and anx... ...a little setback. It would be ... market, and would eliminate ... of cotton which is held on ... and on overplus of nerve." ... Southern weather at noon, ...

...part cloudy; showers. ...Texas, cooler; Oklahoma, ...belts, showers.

...quotations today:

	—Close—			
	High.	Low.	Bid.	Ask.
...ber	12.32	12.13	12.14	12.15
...ber	12.30	12.13	12.12	.....
...ber	12.36	12.24	12.26	12.28
...ber	12.30	12.06	12.04	12.06
...ber	11.58	12.12	12.01	12.03
...ber	12.27	12.09	12.09	.....
...ber	12.39	12.30	12.30	12.32
...ber	12.36	12.26	12.30	12.32
...ber	12.32	12.14	12.26	12.27

...New York Metal Market.

...July 7.—The London tin mar... ...Spot, £131, 5s and fu... ...The local market was ... Copper declined to £59, ... 2s. 6d for futures in ...market was weak and un... ...electrolytic 12.87½@ ... Lead ...d, 4.12½@4.15; 4.07½. ...ad 26 10 London and the ...Spot and unchanged at ...ad in London was unchanged ...The local market was a ...at 4.15@4.16. The iron ...

...Live Stock Market.

...July 7.—Cattle, receipts esti... ...market is lower; beeves, ... 4.60@6.25; western ...and feeders, 3.50@ ...3.90@5.35; calves, 5.00 ...clover, 10.25; mess pork, per ... lard, per 100 lbs., 11.75; ...

COMING OF THE ELKS.

(Continued from First Page.)

Boston, 130 passengers, 10 o'clock p.m., Sunday.
South Dakota, 120 passengers, 10:30 p.m., Sunday.
Pittsburgh, 150 passengers, 11:55 p.m., Sunday.
Yonkers, 120 passengers, 7 o'clock a.m., Monday.
New England, Indianapolis and Lincoln, with 30 passengers each, and New Haven with 60 passengers, 8 o'clock a.m., Monday.
Goldfield, 180 passengers, 9:30 a.m., Monday.
Sapulpa, (Okla.,) 60 passengers, 3 o'clock p.m., Monday.
Milwaukee, 30 passengers, 3 o'clock p.m., Tuesday.
Santa Fe—
Chanute, (Kans.,) 30 passengers, 7:05 a.m., Friday.
Louisville, 200 passengers, 4 o'clock p.m., Saturday.
Texas, 120 passengers, 8:15 p.m., Saturday.
Jersey City, 180 passengers, 6 o'clock a.m., Sunday.
Fort Smith, (Ark.,) and Cofferville, (Kans.,) 30 passengers each, 7:05 a.m., Sunday.
Tampa, (Fla.,) Jacksonville, (Fla.,) Witchita, (Kans.,) Kansas State, Flagstaff, (Ariz.,) and the J. K. Tener party, each with 30 passengers, 8:30 a.m., Sunday.
Massachusetts, 120 passengers, 7 o'clock a.m., Monday.
Newark, 180 passengers, 8 o'clock a.m., Monday.
St. Louis, 30 passengers, 8:30 a.m., Monday.
Southern Pacific—
Spokane, 125 passengers, 7 o'clock p.m., Saturday.
Sacramento, 200 passengers, 4 o'clock a.m., Sunday.
Portland, (Or.,) 125 passengers, 7 o'clock a.m., Sunday.
Phoenix, 150 passengers, 8 o'clock a.m., Sunday.
Tucson, 150 passengers, 8:30 a.m., Sunday.
Denver, 150 passengers, 1:30 p.m., Sunday.
Reno, 125 passengers, 5:15 p.m., Sunday.
San Francisco, 250 passengers, 9 o'clock p.m., Sunday.
Oakland, 250 passengers, 9:30 p.m., Sunday.
Alameda, 250 passengers, 9:30 p.m., Sunday.
San Jose, 200 passengers, 10 o'clock p.m., Sunday.
New Orleans, 125 passengers, 12:10 a.m., Monday.
Cleveland, 30 pasengers, 2:30 p.m., Monday.

PASTURES.

WHERE ELKS ARE TO HERD.

HOTEL ACCOMMODATIONS FOR VISITING MEMBERS.

Arrangements Made in Advance Assure Good Quarters for Attendants at the Grand Lodge—Only Those Who Failed to Engage Rooms Will Be Inconvenienced.

Through the foresight of members of most of the Elks' lodges throughout the country, aided by the Hotel Committee of Los Angeles Lodge, No. 99, arrangements were completed early for the accommodation of visitors promptly upon their arrival in Los Angeles. Every hotel in the city will house some Elks, and in some instances quarters have been engaged in near-by suburbs. Rooming and apartment-houses also have been engaged, and some of the visitors will go to boarding places.

Through the coöperation of the Hotel, Transportation and Automobile committees of the local lodge, all visiting Elks on arrival will be directed at once to their hotels. Members of the order will be met by detachments of the White Squadron of Los Angeles Lodge, and will march from the railroad stations to headquarters at Spring and Franklin streets, while the ladies of their parties will be taken in autos to their hotels.

For weeks the Hotel Committee, of which W. H. Harrison is chairman, has been preparing for the arrival of the guests. To the officers of every lodge in the country letters have been written, requesting that the number of prospective visitors be furnished, together with the amount that would be paid for accommodations. The response to these communications was general, and no lodge with any considerable number of members will reach here without knowing just where it is to go for a bed.

The location of the various lodges, so far as arranged, will be as follows:
Alameda, Rossiyn Hotel.
Albany (N. Y.,) King Edward.
Allegheny (Pa.,) Hayward.
Bakersfield, Westminster.
Bisbee (Ariz.,) Hollenbeck.
Boston, Lankershim.
Butte, Ramona and Van Nuys.
Chicago, Pepper.
Cincinnati, Alexandria, and Virginia, Long Beach.
Denver, Alexandria and Percival.
Detroit, Saxonia; headquarters at Alexandria.
Flagstaff, Hollenbeck.
East St. Louis, Chickasaw.
Fort Wayne, Aldine.
Fresno, Nadeau.
Galveston, Minnewaska.
Globe (Ariz.,) Hollenbeck.
Goldfield, Alexandria.
Greeley, (Colo.,) Hayward.
Hoboken, King Edward.
Iowa City, Angelus.
Jersey City, King Edward.
Kansas, Angelus.
Kansas City, Alexandria and Seville.
Kingman, (Ariz.,) Hollenbeck.
La Mars, (Iowa,) Alexandria.
Louisville, Hotel Hollywood, Hollywood.
Manila, Angelus.
Memphis, Westminster.
Meridian, (Miss.,) Fremont.
New Britain, (Ct.,) King Edward.
New Haven, (Ct.,) Percival.
New Orleans, Woodward and Chickasaw.
Newark, (N. J.,) Alvarado.
New York, King Edward.
Oakland, Westminster.
Petaluma, Lankershim.
Philadelphia, Alexandria.
Phoenix, Nadeau.
Pittsburgh, Occidental and Broadway.
Plainfield, (N. J.,) King Edward.
Portland, (Or.,) Angelus, Hinman and Heinzeman.
Prescott, Hollenbeck.
Redding, Annex.
Redlands, Van Nuys.
Reno, Van Nuys.
Riverside, Van Nuys.
Roanoke, (Va.,) Alexandria.
Sacramento, Corona and Lankershim.
San Diego, Pickwick.
San Francisco, Angelus and New Maryton.
Salt Lake City, Angelus.
Salinas, Annex.
Sioux City, Alexandria.
St. Paul, Angelus.
San Bernardino, Van Nuys.
San José, Wautauga.
San Mateo, Melrose.
Spokane, Chapman.
Stapleton, (N. Y.,) King Edward.
Stockton, Melrose.
Santa Ana, Westminster.
Santa Cruz, Broadway.
Syracuse, King Edward.
Torrington, (Ct.,) King Edward.
Tucson, Hollenbeck.
Walsenburg, (Colo.,) Pickwick.
Winslow, (Ariz.,) Hollenbeck.
Woonsocket, (R. I.,) King Edward.
Yonkers, (N. Y.,) King Edward.
Yuma, Hollenbeck.

SACRAMENTO'S SPLURGE.

Lodge from Capital City Will Open Exposition Here and Advertise Its Section.

Timothy Lee, tyler of Sacramento Elks' Lodge No. 6, who has arrived at the Lankershim as advance agent for the capital Elks, announces that his lodge will open a regular exposition of fruit, minerals, etc., in the corner parlor of the Lankershim, and that in addition to this the lodge will use suite No. 327 as a reception room "where there will be something to give away."

"Sacramento Lodge will have 250 uniformed members in the parade, besides a number of others," said Mr. Lee yesterday. "I came down as a sort of advance agent, you know. The lodge will leave Sacramento Saturday on a special train, and they will get here Sunday morning—but then, it is no use to announce when they will get here; there will be no trouble about finding it out.

"We will take possession of that big parlor in the Broadway and Seventh-street corner of the hotel for a little exposition we propose to conduct here. We will show what fruit can be raised in our part of the State, and we will also have a mineral exhibit from Nevada City, Grass Valley, and other points that will be a revelation to lots of people."

Mr. Lee showed the Sacramento convention badge, a beautiful emblem, the bar of which bears a clock face and the name and number of the lodge, with the Elks' Home on one side and historic old Sutter's Fort on the other, two American flags in colored enamel being draped around the bottom of the bar. The star is on the bottom, or pendant, together with various emblems typical of the industries of the northern section of the State.

Mr. Lee is 75 years old and laughs at it—his father attained the advanced age of 98.

"I'll be as young as lots of those boys in line," he said with a merry chuckle. "An Elk never gets old, you know, and we will have good music to march by. Yes, indeed, we will bring our own band along—an Indian band. There was some little hubbub about it at first, but all that has been straightened out and they will be here on time Sunday morning with the lodge. We have rooms for the band right across the street from the hotel, where we can get it whenever we want it."

ARIZONA STRONG.

Eleven Lodges Will Be Represented in Parade—Badge Is a Thing of Beauty.

Elliott Evans, Lecturing Knight of Phoenix Lodge No. 335, B.P.O.E., and Patrick Rose, Supervisor of Gila county, Arizona, and member of the Territorial Executive Committee of Elks for Globe Lodge No. 489, are at the Hollenbeck.

"Arizona will have 300 men in line when the parade starts," said Mr. Evans yesterday. "There are eleven lodges in the Territory and all of them will be represented in the parade. We will also bring our bands and we will have one of the finest floats in the procession."

The Arizona convention badge, as usual, will be one of the most attractive to be seen during the convention. Mr. Rose had a few of them with him yesterday and his supply was exhausted so quickly that he did not have time to see where the went. The bar carries the familiar clock, with an elk's head on one side and a steer's head on the other. The pendant is a large medallion, bearing the figure of an Indian holding aloft a large American flag in colored enamel, to the field of which he is in the act of adding the forty-seventh star. Below are miners' picks and shovels crossed under a giant cactus.

Decorating Electroliers.

The work of decorating the 576 electroliers along both sides of Broadway, Main, Spring and Hill streets was begun yesterday afternoon, under the supervision of Inspector of Public Works Humphreys. On each light-post eight palm branches will be bound, and from their center will rise a mass of white and purple pampas plumes. About three feet from the base will be a large bow of white and purple bunting.

GUARD STOCK EXCHANGE.

NEW YORK, July 7.—It was learned today that beginning Friday last a force of experienced detectives was on guard in the vicinity of the New York Stock Exchange following the receipt by the police of a letter which threatened that between Friday and Tuesday the Exchange would be blown up with dynamite. There was no untoward development during the period named and today the force was withdrawn, the authorities having concluded the letter was written by a harmless crank.

PERSONAL.

F. R. Porter of the Oakland Tribune is at the Lankershim.

Mr. and Mrs. J. C. Low of London are globe trotters staying at the Alexandria.

Mr. and Mrs. R. M. King of Guaymas, Mex., are staying at the Van Nuys.

E. L. Pieck of Covington, Ky., is among the guests at the Hollenbeck. Mr. Pieck is a banker.

Bert Westheimer of San Francisco is registered at the Hayward. Mr. Westheimer is a wholesale druggist.

A. C. Hopkins, the Past Exalted Ruler of the Petaluma lodge of Elks, is one of the late arrivals at the Lankershim.

Joseph Martin of San Francisco, who is frequently called "The Ice King," is at the Van Nuys with his son, Chester M. Martin.

G. N. Koeppel of San Francisco, Pacific Coast agent for the White Star Hamburg line of steamships, is registered at the Hayward.

John A. Fox of Washington, D. C., is among the guests at the Alexandria. Mr. Fox is a United States engineer engaged in harbor work.

Mr. and Mrs. Morgan Ross of Coronado have apartments at the Alexandria. Mr. Ross is the general manager of Hotel del Coronado.

Mr. and Mrs. G. H. Whiteley, with their children, G. H. Whiteley, Jr., and J. C. Whiteley, are tourists from York, Pa., staying at the Alexandria.

A. T. Kendig of Galveston, Tex., is one of the guests at the Angelus. Mr. Kendig, who is the general passenger agent for the Santa Fe, is accompanying the Texas Bankers' Association visiting Los Angeles.

Mulford Winsor of Phoenix, Ariz., is at the Hollenbeck. Mr. Winsor is the Arizona Historian, an office created by the last session of the Territorial Legislature. He is a prominent Elk and came to attend the convention.

Mr. and Mrs. G. W. Ballentine of Denver, with G. W. Ballentine, Jr., and Robert C. Gallaher, are guests at the Lankershim. Mr. Ballentine is the vice-president and general manager of the Denver Union Stock Yard Company. The family has been passing a week at Catalina, getting its full share of yellowtail, and will leave today for San Francisco, the exposition, and then for Nome, Alaska, there to remain for some time seeing the country.

HUNDREDS OF WITNESSES.

Greatest Number Ever Called in Criminal Case in This County for the Carlson Trial.

Never in the history of Los Angeles have so many witnesses been subpoenaed in a criminal case as has already been done for the trial of William H. Carlson, who will be before Judge Willis in the Superior Court beginning August 9, on a charge of falsifying an account in the books of the now defunct Consolidated Bank of Los Angeles.

Deputy Dist.-Atty. Blair is working on the case almost day and night, for there is such a mass of evidence for him to go through from the preliminary examinations, beside the inspection of the books of the bank and the questions of law arising, that only thus can he become thoroughly familiar with the case.

Equally busy are the detectives of the District Attorney's office, and 150 of the subpoenas were served up to and including yesterday. The hundreds to serve and it will week before this work is

Among those subpoenaed are ors in the bank and many chased lots in the various tracts.

Carlson himself will probably own chief attorney in "per pria." He is in negotiation firm of McGowan & Haas, but yet closed an agreement with his attorneys of record.

KNEW HOW TO SWIM.

Their Skill Saves Forty-two school Children, Upset in Sea Near Honolulu.

[ASSOCIATED PRESS DAY TELEGRAM.]

HONOLULU, July 7.—Death accident to the power schooner bow, off Pukoo Harbor, Molokai, on Sunday afternoon, received here.

Forty-two Sunday-school who were enjoying an excursion thrown into the water a quarter mile from shore by the overturning the vessel. Their ages ranged years upward, and practically all good swimmers. Some of the olds swam out in the open sea they found some boards on which floated in the Hawaiian waters.

The only death was that of a Hawaiian woman, who died of exhaustion. The schooner is a loss.

MRS. ROOSEVELT AT GIBRALTAR.

GIBRALTAR, July 7.—[Associated Press Dispatch.] Mrs. Theodore Roosevelt arrived here today on the Cretic, and, accompanied by Mrs. L. Sprague, the American Consul, visited the town. Late this afternoon she continued her voyage to

Hamburger's Hamburger's Hamburger's

The "Acquaintance Sale" Draws Big Crowds

Get your shopping all done. THE BIG White Store CLOSES Saturday, July 10th, at 12:30—for its employees' annual picnic.

--crowds of enthusiastic "old friends"-Hamburger patrons of long standing--people who have been pleased year in and year out--saved money right & left by trading at Hamburger's.

Hamburger's — SAFEST PLACE TO TRADE — BROADWAY, EIGHTH AND HILL STREETS.

---and crowds upon crowds of new acquaintances. It is remarkable what a vast number of new friends we have won since the sale started Tuesday morning. Values are doing it.

Thursday These and Hundreds of Equally Good Bargains

Be sure to see interesting exhibit and demonstration of **Machine Fruit Packing** *By Tripps Fruit-Wrapping Machine on fourth floor*

Send your packages East by the safest and best method **The Wells Fargo Express** *You will find a convenient branch office on main floor*

25c Women's Stockings Worth Up to $1.50 Pair

Clean-up of the Big New York Sample Line that was Placed on Sale Wednesday

It was the biggest success we have ever had. Crowds upon crowds thronged the hosiery department Wednesday. Over 3000 pairs were sold; less than 1000 pairs left for Thursday's sale. Every weave, material, color and effect included. Even out sizes and opera lengths. You can get most any style you want. Most any color, too. Be sure to come today.

Final Clearance Price, 25c

WOMEN'S OXFORDS $2

$2.50 to $4 Values in the "Acquaintance Sale"

We don't know of a better way to get the Los Angeles women acquainted with our splendidly stocked Shoe Section than to offer some of our best selling Oxfords 'way below actual value. All styles; heavy or light soles; all height heels.

You'll find what you want here. We'll make a friend of you.

Women's Fine Gloves $1

In the Long and Short Styles

The Greatest of All $1 Glove Sales. $1.50, $2, $2.50, $3 and $3.50 Values.

This most certainly is the glove opportunity of the season. You can buy two, and even three pairs for the former price of one. In the lot are two-clasp kid gloves in colors; two-clasp pure silk gloves in black, brown, tan and gray. Two-clasp hand-embroidered silk gloves, double finger tipped. Also lots of lots of sixteen-button silk and kid gloves. Best makes.

A Large Variety at $1.00

"ACQUAINTANCE SALE" OF WOMEN'S SUMMER WEAR

Your Choice of the Lot, Fifteen Dollars

FOR THE SMARTEST OF CLEAR WHITE SERGE SUITS. MADE WITH NEW-LENGTH COATS AND SWELL GORED SKIRTS. MANY IN THIS LOT REGULARLY WOULD BE MARKED $30.00, AND WOULD BE BARGAINS AT THAT.

Rare Bargain Opportunities in Stylish Suits

FOR EXQUISITE LINEN SUIT COATS — MADE OF THE NOW-SO-POPULAR RAMIE CLOTH AND LINEN; NATURAL LINEN AND THE MOST WANTED COLORS, INCLUDED. THEY ARE BEAUTIES — YOU'LL SAY SO YOURSELF.

Just $15 FOR YOUR CHOICE

Garments Made to Sell up to $30

CHARMING LINGERIE DRESSES. DAINTY CREATIONS IN THE MOST POPULAR SHADES. ALSO A LINE OF BEAUTIFUL WHITE DRESSES. YOU ALWAYS NEED AN "EXTRA" WHITE ONE IN THE SUMMER TIME, YOU KNOW.

Astonishing Values That'll Make New Friends

JAUNTY LINEN DRESSES, MADE WITH AN AIR AND STYLE THAT IS FASCINATING. MANY OF THEM ARE IN STRICTLY PLAIN TAILORED STYLES. OTHERS COME NICELY TRIMMED AND SUITABLE FOR THE SEASON.

The Most Wanted Garments at Near Half and Half Price When They Are Most In Demand. Do Not Miss This Saving

Boys' Elk Suits $10

The Latest Novelty

Here is an item that will serve to acquaint hundreds of mothers with our up-to-date boys' clothing section. It will give them an idea of just how up-to-the-minute we are. How we watch the boys' clothing market. How we are eager to bring to Los Angeles FIRST the latest arrivals in wearing apparel for the youngsters.

These Elk Suits Are Mighty Nobby

Every boy should have one for next week. They are splendidly made, in Russian blouse style. The collars and cuffs are trimmed in silk braid. Silk embroidered Elk emblem on front. We have them here in sizes 2 to 8 years.

Particularly fine White Serge Thoroughly London Shrunk

50c Chafing Dish Aprons 50c

Values to $1, in the "Acquaintance Sale" at

We are sure you have never seen these values equaled. The line has just come in. It includes lawn and organdy aprons in a variety of fancy styles, finished with tucks, Valenciennes lace, embroideries and dainty ribbon bows. A great assortment.

FOUR STYLES ARE ILLUSTRATED HERE

FLAGS, FLAGS—WHOLESALE & RETAIL—FLAGS, FLAGS

Positively the largest assortment in the city. Complete lines of all sizes and kinds. Lowest prices in the city, too. Don't wait until the last minute—buy yours now.

$2.00 Linen Napkins, Dozen $1.58

There's Guaranteed Service in Linens Bought Here and Every Price Means a Remarkable Saving

This special item of napkins for the "Acquaintance Sale" will prove the means of getting many acquainted with the big values we offer. Scotch, Irish and German linen. Many patterns are shown. There are assorted sizes in this miscellaneous lot.

72-Inch Table Damask, a Yard $1.00

The Best Dollar Damask in the City. That's Positive.

We've investigated, and found ours 'way in the lead. Snowy white Irish linen, every thread pure flax. Handsome floral designs. This is an especially attractive offering.

LINGERIE WAISTS

Big $3.50 Value for Thursday

$2.35

Here's Great News for Third day of the Remarkable "Acquaintance Sale"

In cut, finish, style and fit you will find these garments distinctly different from anything we have ever shown. They are all new models, beautiful and exclusive—dainty and sheer, yet practical.

CHARMING BUTTON FRONT OR BACK MODELS

Best qualities of batiste, lawn and other lingerie materials. You'll want two or three of these, at least. They are values that you'll not be able to match in a hurry—seize the present opportunity.

We Expect Crowds—Better Come Early Today.

Second Floor

The Times Index

INDEX TO PARTS AND PAGES.

Part I.
Tariff Bill is Passed by Senate.
Missouri Flood Situation.
Flint and Irrigationists.
Proceedings of N.E.A. at Denver.
News of the Pacific Slope.
Pith of Middle Western News.
Life's Seamy Side Exposed
All the Latest Sporting News.
Events in Los Angeles Society.
Mines and Mining: Oil Industry.
City in Brief: Vital Record.
Part II.
Coming of the Elk Herds.
Optometry Board on Defensive.
Brief Romance Ends in Jail.
Public Service. Official Doings.
Ready for Santa Monica Auto Race.
The Editorial Page: Pen Points.
Music and Dramatic Column.
The Times Scholarship Contest.
News of Los Angeles County.
"South of the Tehachepi."
Market Reports; Financial.

POINTS OF THE NEWS IN THIS ISSUE.

The City.
J. U. Sammis of Iowa, candidate for Grand Exalted Ruler of Elks, arrives in party in private cars and is given welcome by local Elks; Candidate Germans due tonight with big train and high hopes.
Petition sent to the Governor asks the removal of the State Board of Optometry, whose body will begin examinations of candidates here today; various irregularities charged.
Inconsistencies in deer law put before the District Attorney for solution.
Death here of Col. Schantz, veteran New York newspaper man and noted soldier.
Deputy District Attorney holds that C. P. Liggett is still a member of the Los Angeles County Highway Commission; Liggett, new appointee, takes oath of office.
Chief of Police urges citizens to cooperate with the Bluecoats in the work of keeping the streets during the [illegible]
[illegible] accumulated by the police [illegible] eager buyers.
[illegible] foes will be met; mass meeting [illegible] at Wilmington early next [illegible]
[illegible] 19 years old locked in jail on [illegible] of having deserted his girl wife. [illegible] couple slip away and marry in [illegible] while friends look for invitation to big wedding here.
Southern California.
Through oversight on part of doctor [illegible] is left in wound of Pasadena [illegible] who subsequently dies of lockjaw; [illegible] cap explodes in baby's mouth.
Declining advances of love-sick Jap, [illegible] who was true to husband is found in kitchen at North Rialto.
In order to avoid mustering out of [illegible] San Bernardino captain resigns.
San Diego man, missing for three [illegible] returns to family; fire threatens [illegible] pines.
[illegible] base against Mayor of Monrovia [illegible] cost and prosecuting attorney [illegible] for having entertained [illegible]
Committee appointed to take steps to [illegible] Glendora.
Warrants issued in Long Beach for [illegible] of young tailor accused of having [illegible] forged checks; brother of defendant seeks to pay for the losses.
Coast Slope.
Judge Lawlor, after taking oath that he is not biased, or prejudiced, orders [illegible] trial of Calhoun for Monday, July [illegible]
Los Angeles girl who traveled to Seattle to wed arrives in time to identify [illegible] of her drowned sweetheart.
[illegible] Nome Eskimos get full benefit of [illegible] telegraphy as burglar alarm and [illegible] clothed in repentence for attempted theft.
General Eastern.
Daughter-in-law of Senator Aldrich [illegible] divorce on ground of non-support.
Teachers laugh when Miss Mary Shirley of California demands votes for women [illegible] down "Frats."
Legislative thinks Leon Ling slew Elsie [illegible] to keep her from wedding her white [illegible] heart.
Pretty Italian girl who admitted killing rich planter found not guilty by Louisiana jury which convicts her father [illegible] sweetheart.
[illegible] attempt made to kidnap girl who testified in favor of Ella Gingles.
[illegible] girl flits pastor whom she was [illegible] wed, while 200 wedding guests wait.
Washington.
Senator Flint to act as pilot of Committee on Irrigation on its [illegible] of Pacific Coast projects.
[illegible] passes tariff bill by vote of 45 [illegible] 34, with insurgents aligned against it [illegible] one Democrat for it.
Foreign.
[illegible] inventor makes successful test [illegible] wonderful combination of boat and [illegible] machine.
[illegible] police seek in vain for murderer [illegible] Detective Petrosino.
Charles Moore, president of San Francisco Chamber of Commerce, now at Berlin, [illegible] practical promise of Dutch warships [illegible] for big festival at Golden Gate.
Province of Persia is in danger with revolts [illegible] threatening Teheran and Russian troops ten days away.
Industrial.
For first time in nation's history corn [illegible] passes 3,000,000,000-bushel mark. [illegible] permanent annual grain report.
[illegible] wheat lethargy unbroken by crop [illegible] Southerners alarmed by attitude of [illegible] toward holding company decision.

SCHOONER BURNS.

SAN DIEGO, July 8.—Word was received in this city tonight that the schooner Charles Hanson has been burned off San Blas, Mexico. The Hanson was here several months ago and took a load of lumber for a Mexican port. She was a small craft. No particulars of her loss are given.